

US00D799438S

(12) **United States Design Patent**
Takahashi et al.

(10) **Patent No.:** **US D799,438 S**

(45) **Date of Patent:** **** Oct. 10, 2017**

(54) **CIRCUIT BOARD**

(71) Applicant: **MITSUBISHI ELECTRIC CORPORATION**, Tokyo (JP)

(72) Inventors: **Kazunori Takahashi**, Tokyo (JP);
Naoki Mori, Tokyo (JP)

(73) Assignee: **Mitsubishi Electric Corporation**, Tokyo (JP)

(**) Term: **15 Years**

(21) Appl. No.: **29/560,300**

(22) Filed: **Apr. 5, 2016**

(30) **Foreign Application Priority Data**

Nov. 12, 2015 (JP) 2015-025296

(51) **LOC (10) Cl.** **13-03**

(52) **U.S. Cl.**
USPC **D13/182**

(58) **Field of Classification Search**

USPC D13/182; 174/68.1, 250, 253, 255, 256;
318/567, 568.1; 361/600, 601, 718, 719,
361/720, 728, 736, 748, 751, 752, 760,
361/761, 807; 439/55, 65, 68, 69, 76.1,
439/92, 93, 95

CPC H05K 3/00; H05K 3/30; H05K 3/301;
H05K 3/303; H05K 3/34; H05K 3/3405;
H05K 3/341; H05K 3/36; H05K 3/361;
H05K 3/363; H05K 3/40; H05K 7/14;
H05K 7/1422; H05K 7/00; H05K 1/18;
H05K 1/02; H05K 1/181; H05K 1/182;
H05K 1/183; H05K 1/184; H05K 1/189;
H05K 1/00

See application file for complete search history.

(56) **References Cited**

U.S. PATENT DOCUMENTS

3,072,734 A * 1/1963 Fox H02B 1/043
174/254
D255,351 S * 6/1980 Pettijohn D13/182

D292,698 S * 11/1987 DeVita D13/182
5,296,652 A * 3/1994 Miller, Jr. H05K 3/325
174/260
D357,228 S * 4/1995 Anton D13/182
D359,476 S * 6/1995 Sakashita D13/182
D376,134 S * 12/1996 Anton D13/182
D396,449 S * 7/1998 Taylor D13/182
D430,856 S * 9/2000 Wilkerson D13/182
6,613,988 B2 * 9/2003 Powers H01R 23/68
174/254
D485,536 S * 1/2004 Dang D13/182
6,760,225 B1 * 7/2004 Chen H05K 1/0209
174/252
D508,681 S * 8/2005 Enderlein D13/182
D525,213 S * 7/2006 Enderlein D13/182
D611,014 S * 3/2010 Huang D13/182
D639,756 S * 6/2011 Greene, Jr. D13/182
D642,546 S * 8/2011 Greene, Jr. D13/182

(Continued)

Primary Examiner — Elizabeth J Oswecki

(74) *Attorney, Agent, or Firm* — Studebaker & Brackett
PC

(57) **CLAIM**

The ornamental design for a circuit board, as shown and described.

DESCRIPTION

FIG. 1 is a front, right, top perspective view of a circuit board showing our new design;
FIG. 2 is a front view thereof;
FIG. 3 is a rear view thereof;
FIG. 4 is a left side view thereof;
FIG. 5 is a right side view thereof;
FIG. 6 is a top view thereof; and,
FIG. 7 is a bottom view thereof.
The broken lines illustrate portions of the circuit board that form no part of the claimed design.

1 Claim, 5 Drawing Sheets

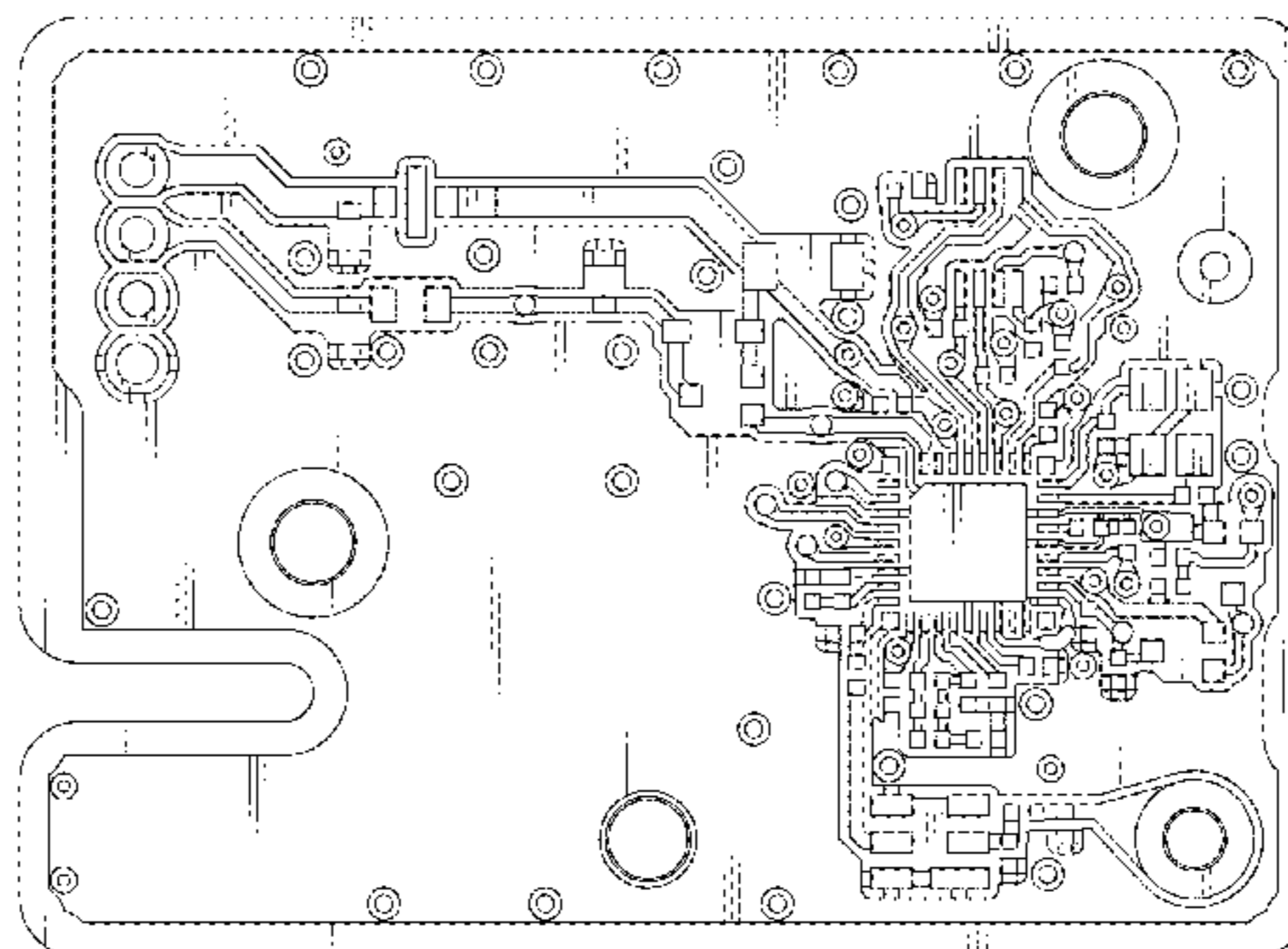
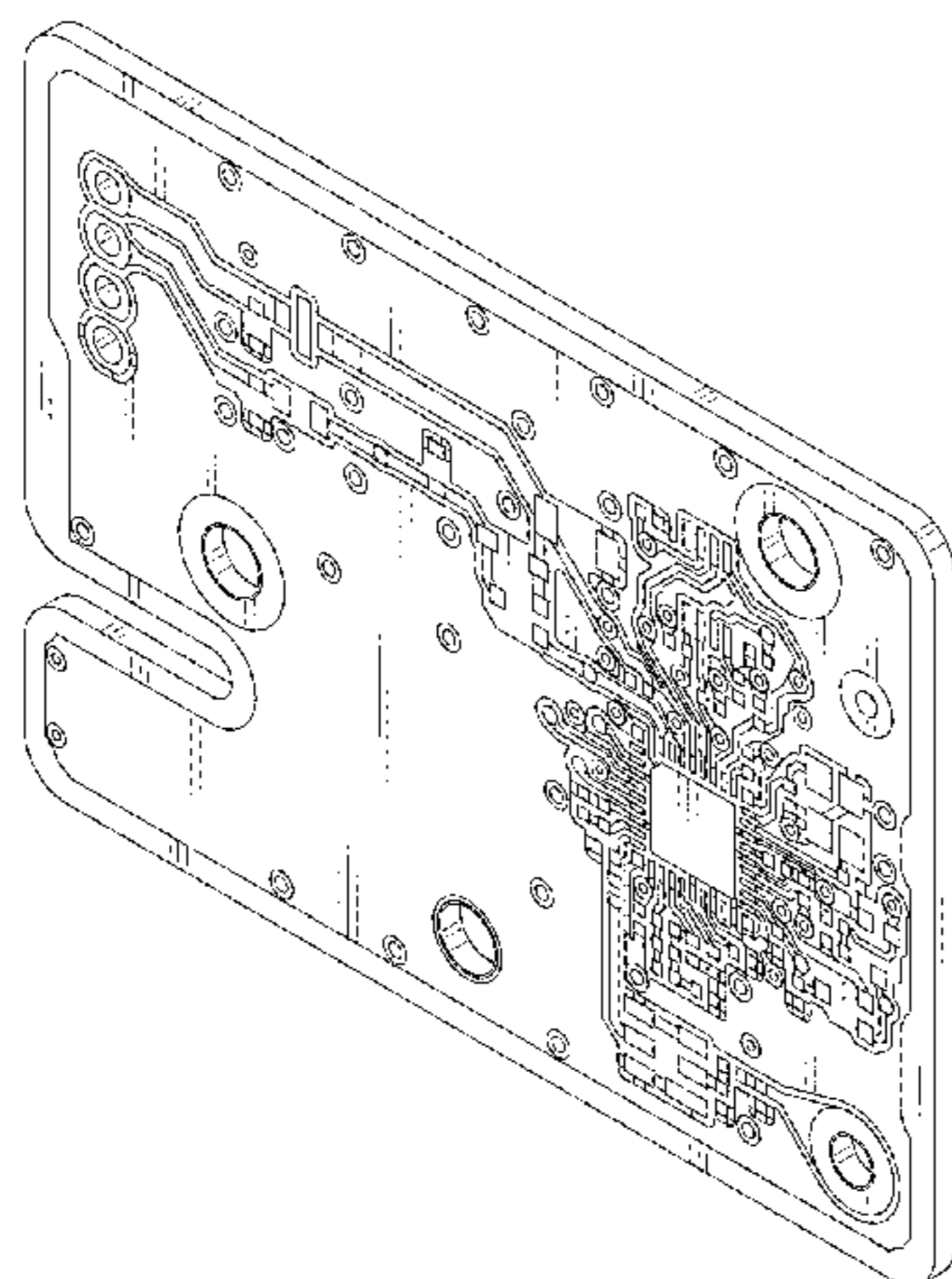

(56)

References Cited

U.S. PATENT DOCUMENTS

D738,833 S * 9/2015 Quintana D13/182
D774,478 S * 12/2016 Li D13/182

* cited by examiner

Fig. 1

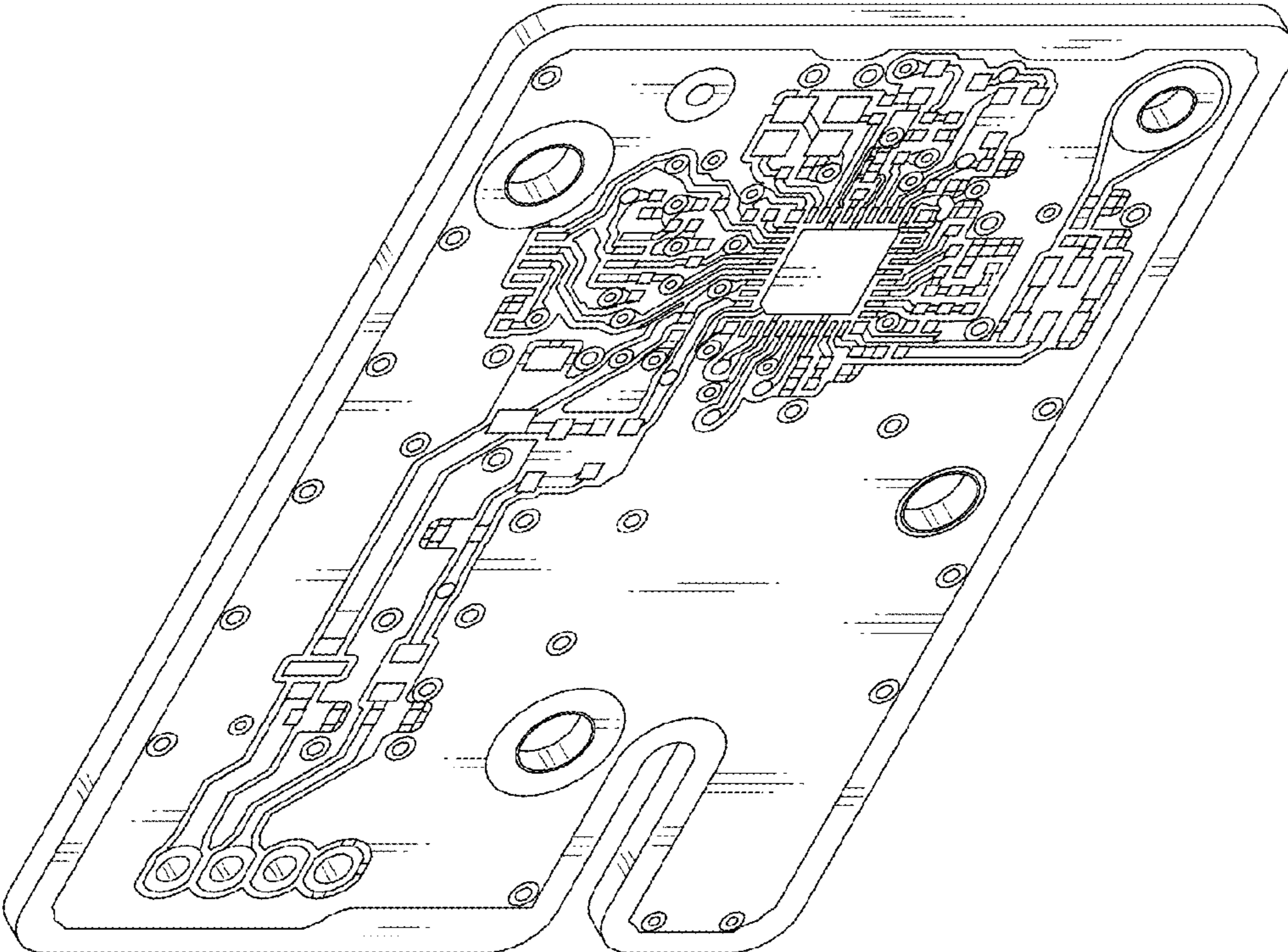

Fig. 2

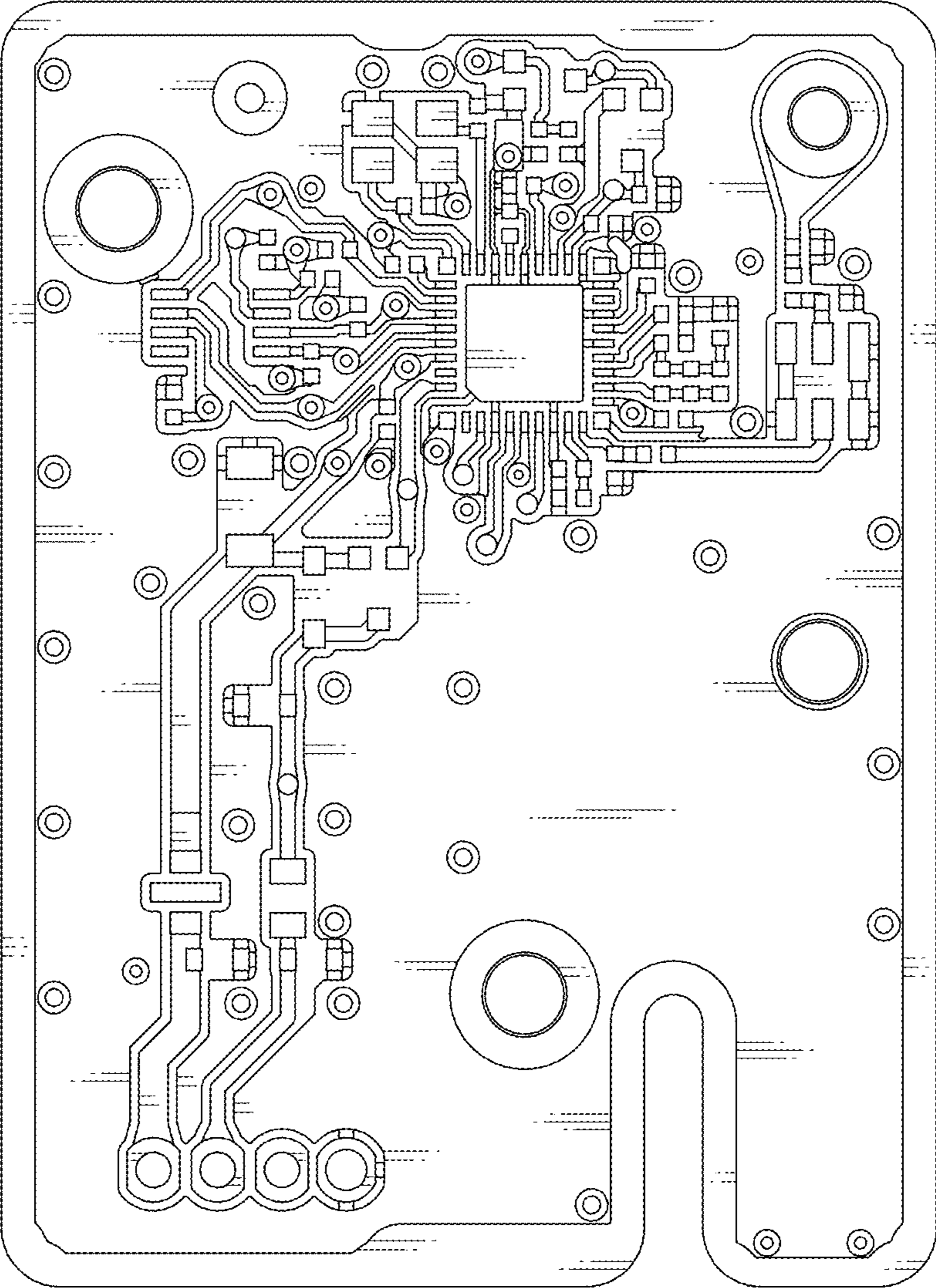

Fig. 3

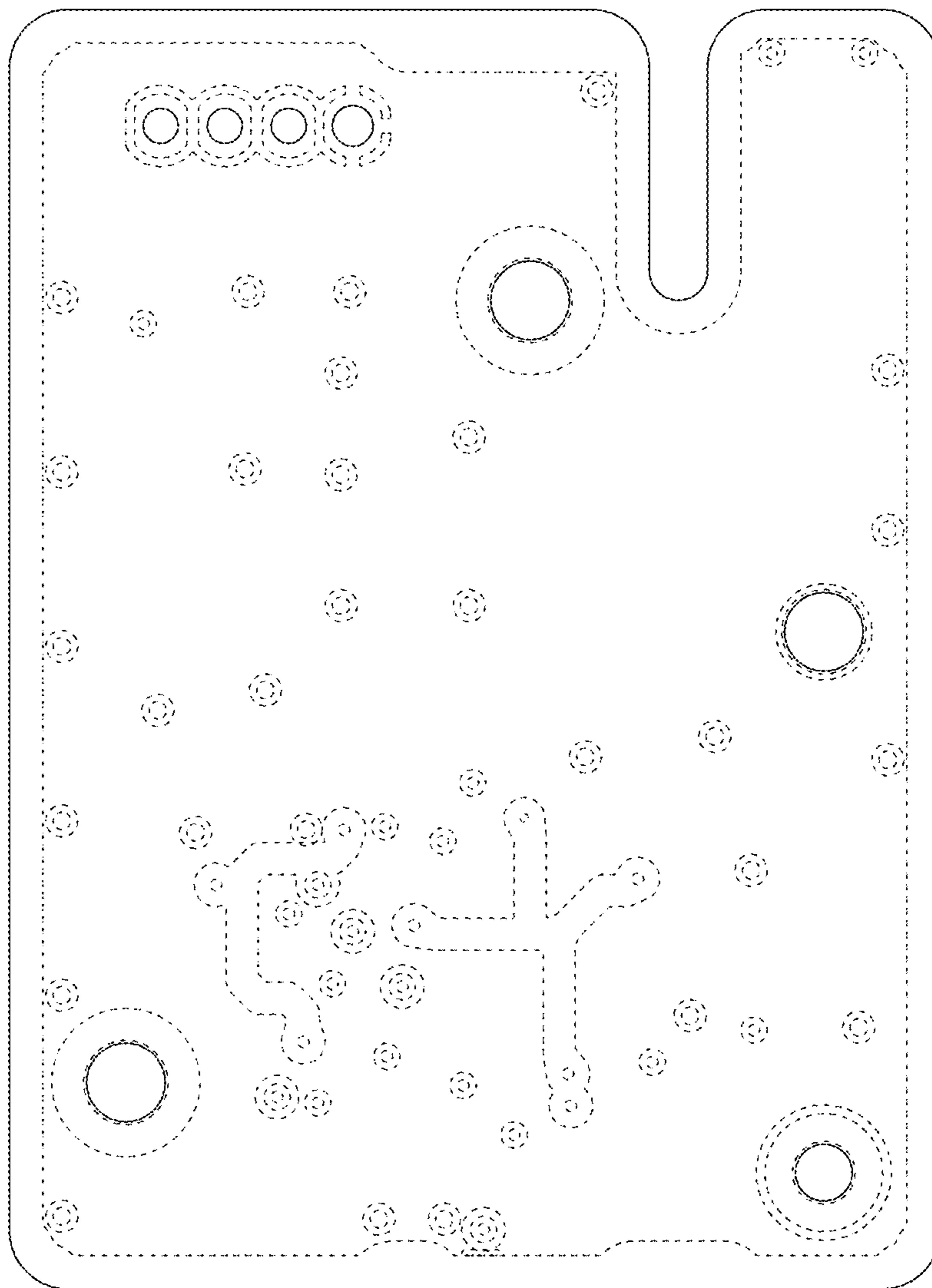

Fig. 5

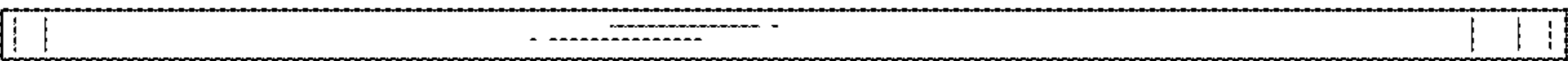

Fig. 4

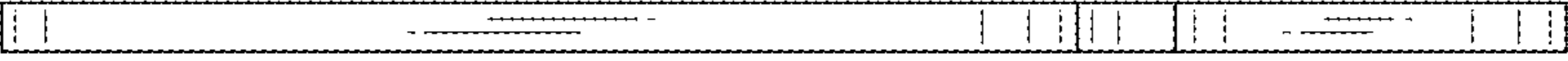

Fig. 6



Fig. 7

