



US00D799416S

(12) **United States Design Patent** (10) **Patent No.:** **US D799,416 S**
Sato (45) **Date of Patent:** **** Oct. 10, 2017**

(54) **TIRE**
(71) Applicant: **TOYO TIRE & RUBBER CO., LTD.**,
Osaka-shi, Osaka (JP)
(72) Inventor: **Yoshiki Sato**, Osaka (JP)
(73) Assignee: **Toyo Tire & Rubber Co., Ltd.**, Osaka
(JP)

(**) Term: **15 Years**
(21) Appl. No.: **29/568,779**
(22) Filed: **Jun. 21, 2016**

(30) **Foreign Application Priority Data**

Dec. 21, 2015 (JP) 2015-028399

(51) **LOC (10) Cl.** **12-15**
(52) **U.S. Cl.**
USPC **D12/605**

(58) **Field of Classification Search**

USPC D12/536, 544, 569, 570, 579, 594, 605,
D12/900; D5/30; D7/396.4, 396.5, 588;
152/DIG. 12, 209.1, 209.8, 209.9, 209.12,
152/209.16, 209.26, 209.27, 517, 523,
152/524, 902, 903
CPC B60C 1/00; B60C 1/0025; B60C 13/00;
B60C 13/001; B60C 13/003; B60C 17/00;
B60C 17/08

See application file for complete search history.

(56) **References Cited**

U.S. PATENT DOCUMENTS

6,533,007 B1 * 3/2003 McMannis B60C 11/01
152/209.16
D495,294 S * 8/2004 Ochi D12/605
D563,311 S * 3/2008 Brainerd, II D12/605
D577,329 S * 9/2008 Umstot D12/605
D578,956 S * 10/2008 Dixon D12/579

D610,532 S * 2/2010 Brainerd, II D12/505
D653,200 S * 1/2012 Kuwano D12/605
D663,682 S * 7/2012 Ohara D12/605
D712,820 S * 9/2014 Hutz D12/605
D763,786 S * 8/2016 Mathis D12/605
D768,064 S * 10/2016 Kuwano D12/605
D768,065 S * 10/2016 Takahashi D12/605
D768,066 S * 10/2016 Sato D12/605

(Continued)

FOREIGN PATENT DOCUMENTS

JP 1336010 S 7/2006
JP 1370236 S 10/2009
JP 1363092 S 3/2010

Primary Examiner — Wan Laymon

Assistant Examiner — Clint A Samuel

(74) *Attorney, Agent, or Firm* — Sterne, Kessler,
Goldstein & Fox P.L.L.C.

(57) **CLAIM**

The ornamental design for a tire, as shown and described.

DESCRIPTION

FIG. 1 is a perspective view of a tire showing the claimed design;

FIG. 2 is a front view thereof;

FIG. 3 is a rear view thereof;

FIG. 4 is a top plan view thereof;

FIG. 5 is a bottom plan view thereof;

FIG. 6 is a right side view thereof;

FIG. 7 is a left side view thereof;

FIG. 8 is an enlarged view of the portion between 8-8 and 8'-8' in FIG. 2; and,

FIG. 9 is an enlarged cross-sectional view taken along line 9'-9' in FIG. 8 to line 9-9 in FIG. 4.

In the drawings, the broken lines showing portions of the tire tread, sidewall, inner bead, and peripheral boundary depict portions of the tire that form no part of the claimed design.

1 Claim, 9 Drawing Sheets

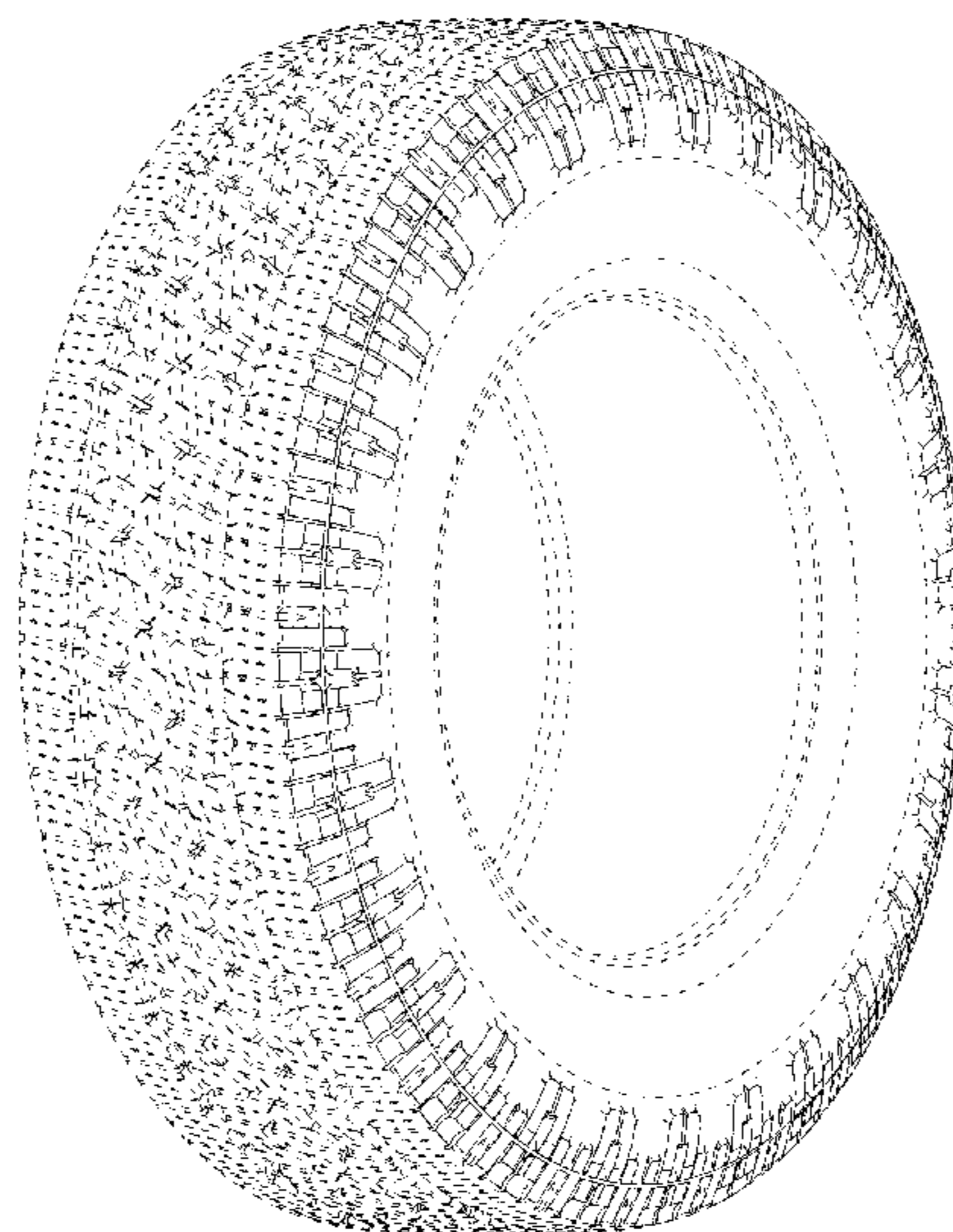

(56)

References Cited

U.S. PATENT DOCUMENTS

D768,564	S	*	10/2016	Kuwano	D12/605
D769,181	S	*	10/2016	Sato	D12/605
D770,970	S	*	11/2016	Kuwano	D12/594
D777,095	S	*	1/2017	Sato	D12/605
D778,233	S	*	2/2017	Kuwano	D12/605
D778,814	S	*	2/2017	Sato	D12/605
D779,425	S	*	2/2017	Scheifele	D12/605
D782,970	S	*	4/2017	Sato	D12/605
D783,520	S	*	4/2017	Fujioka	D12/605
D788,695	S	*	6/2017	Scheifele	D12/605
2008/0210355	A1	*	9/2008	Harvey	B60C 11/01 152/209.8
2010/0043934	A1	*	2/2010	Harvey	B60C 11/01 152/209.16
2010/0059157	A1	*	3/2010	Ashton	B60C 11/0311 152/209.16

* cited by examiner

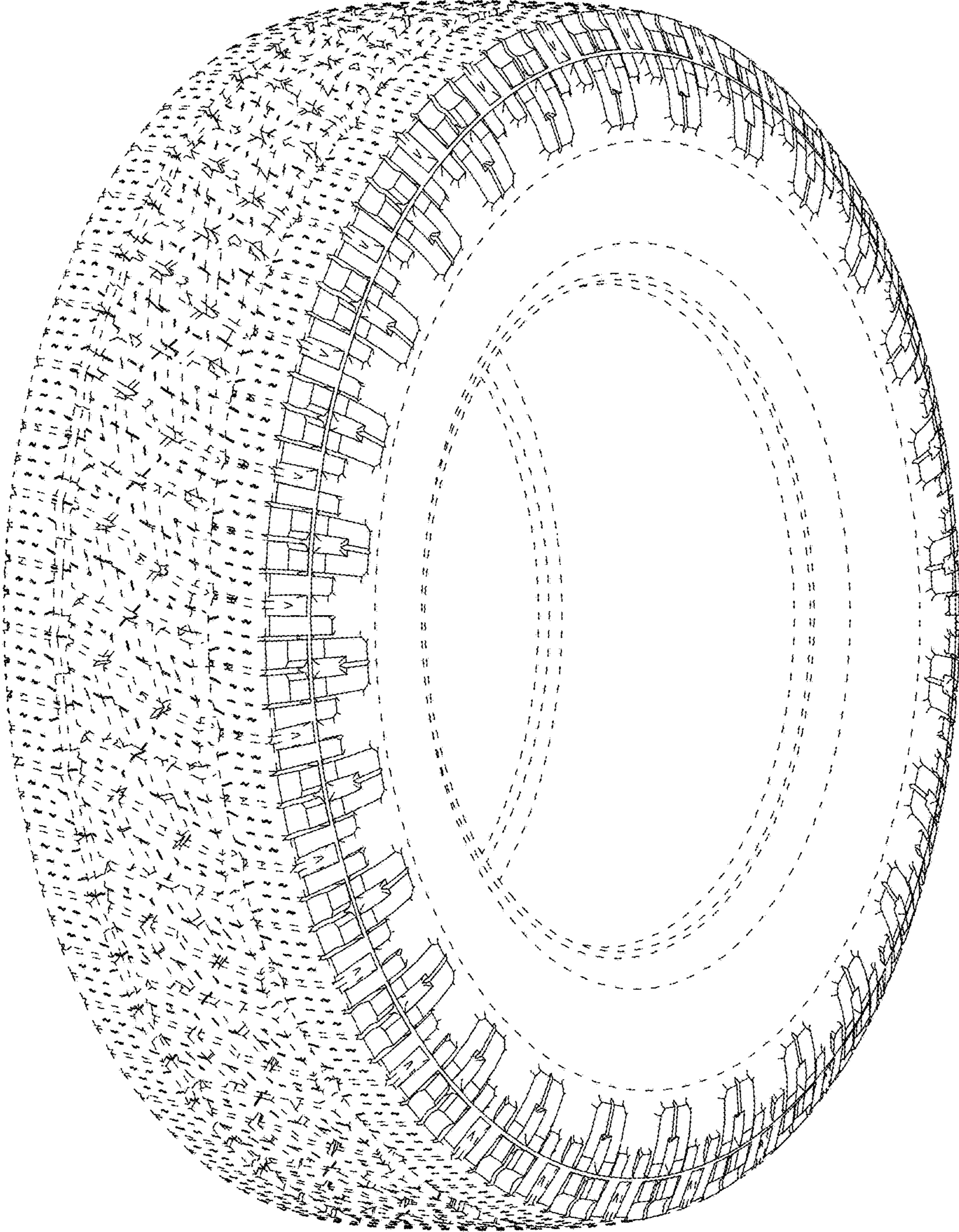

FIG. 1

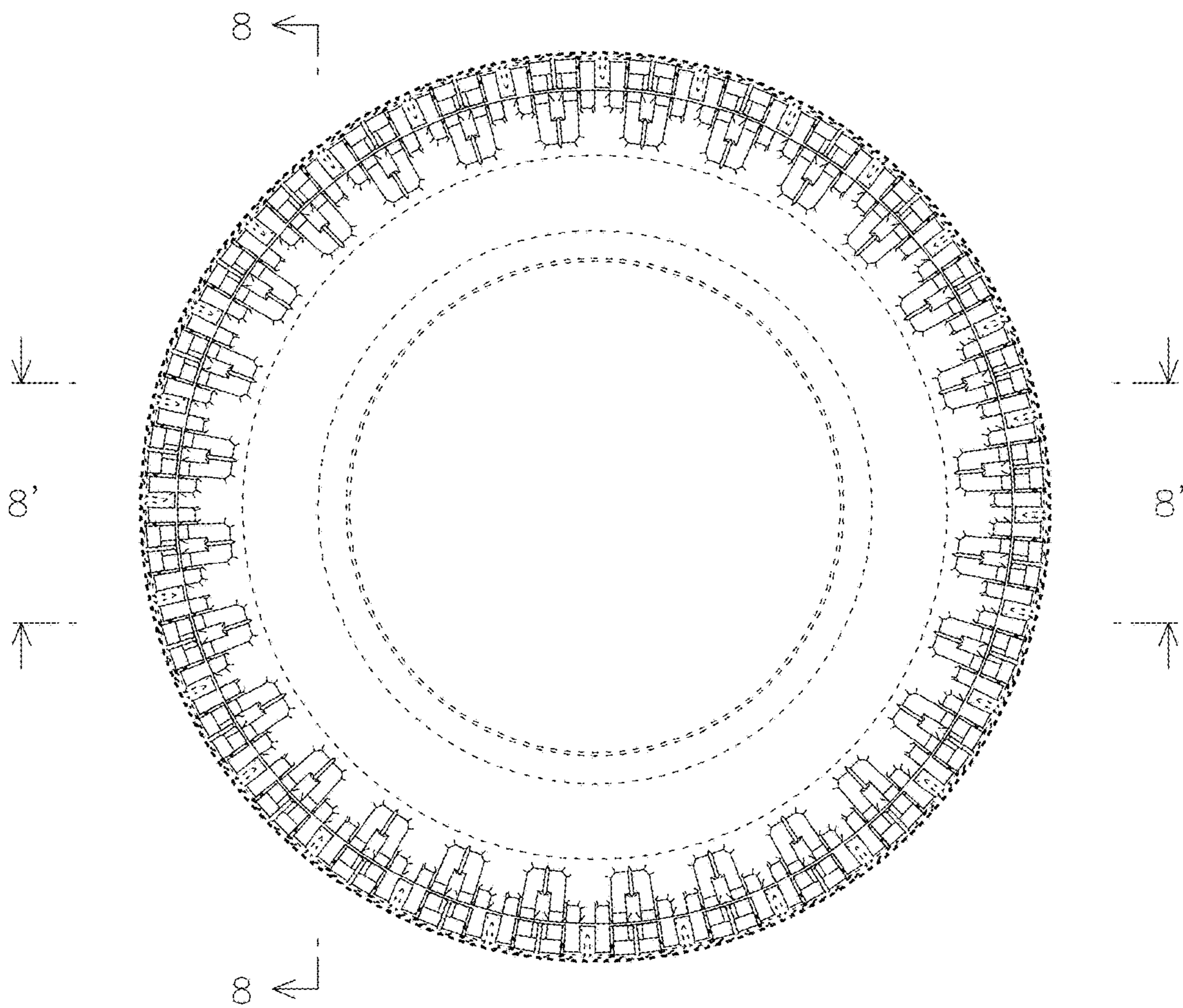

FIG. 2

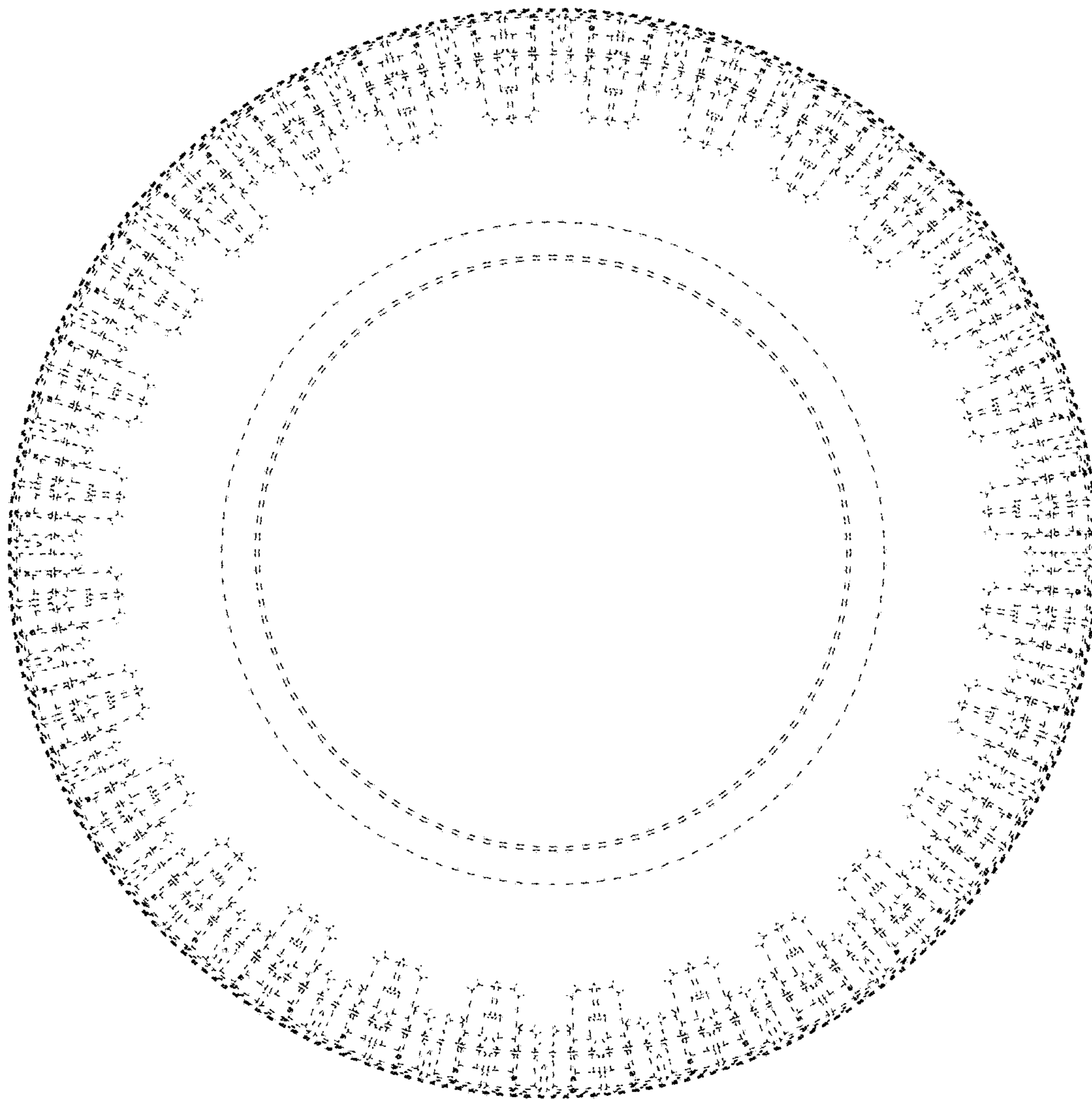

FIG. 3

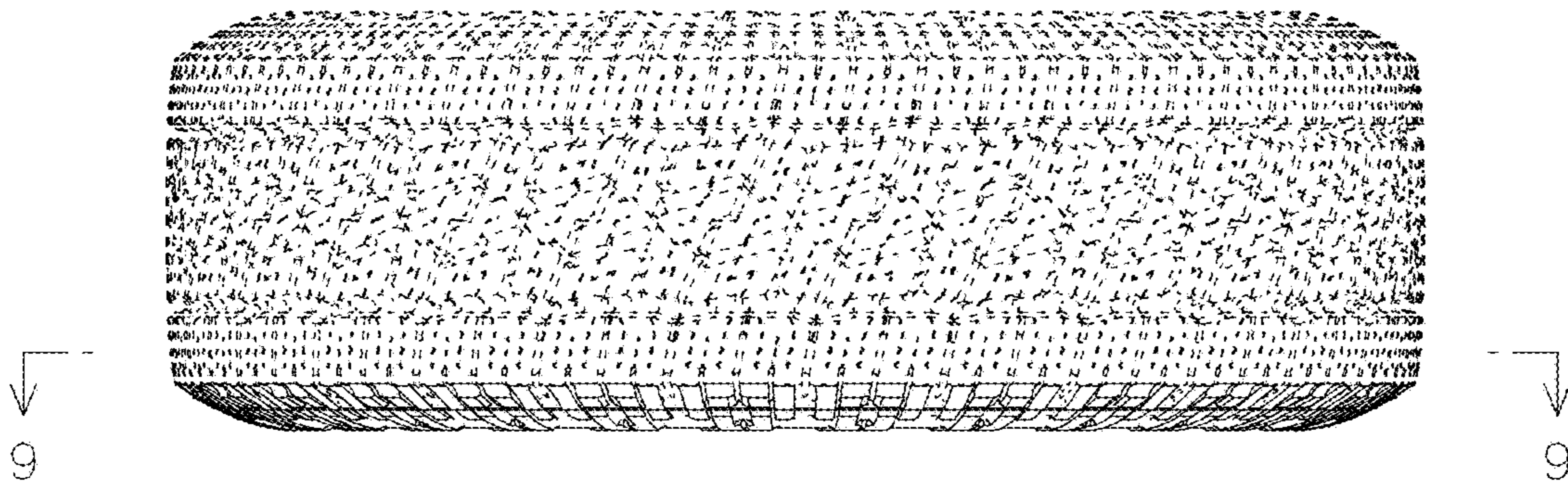

FIG. 4

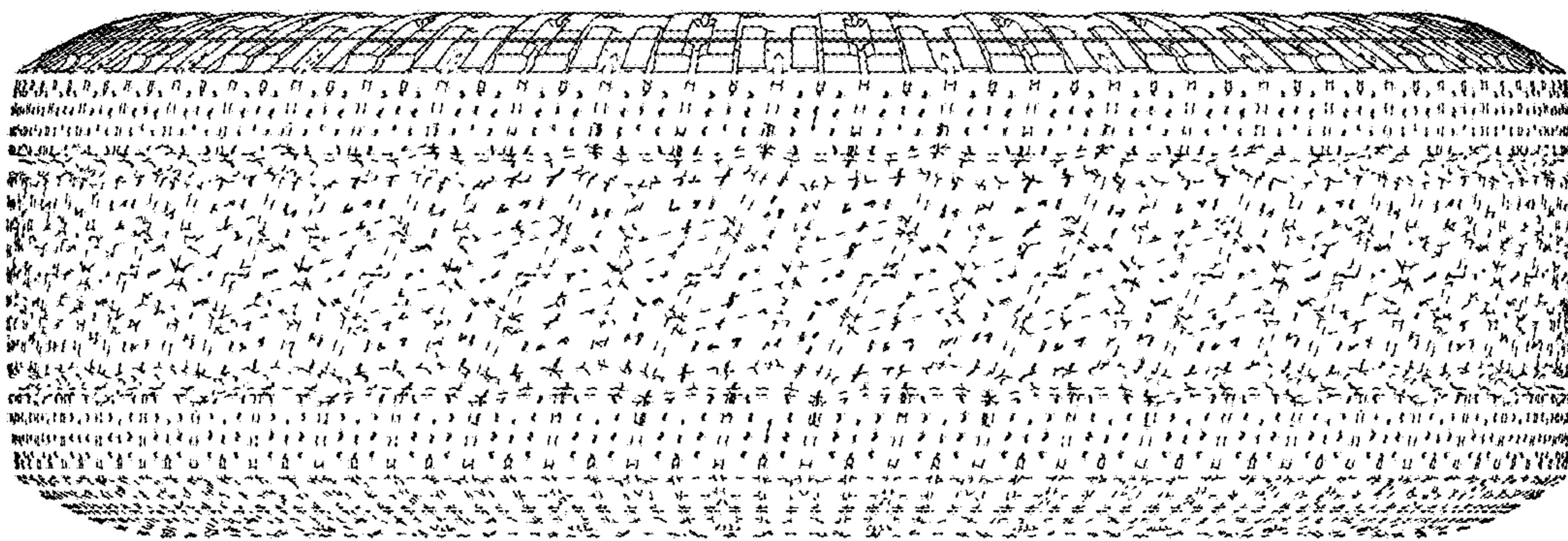

FIG. 5

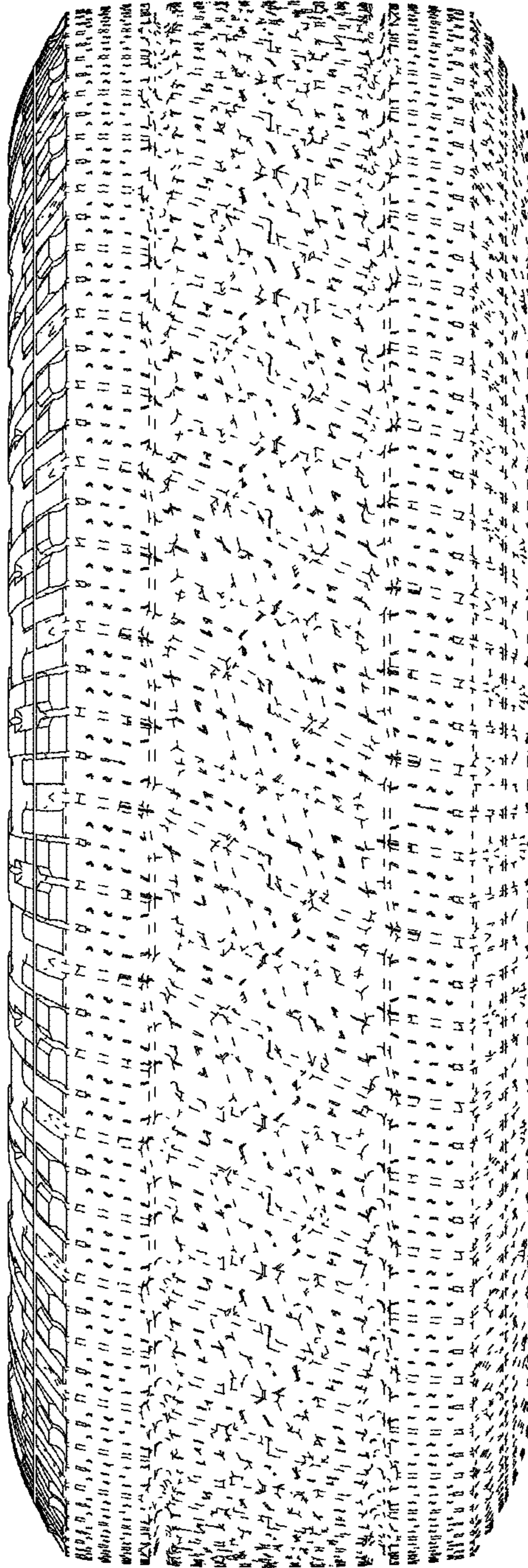

FIG. 6

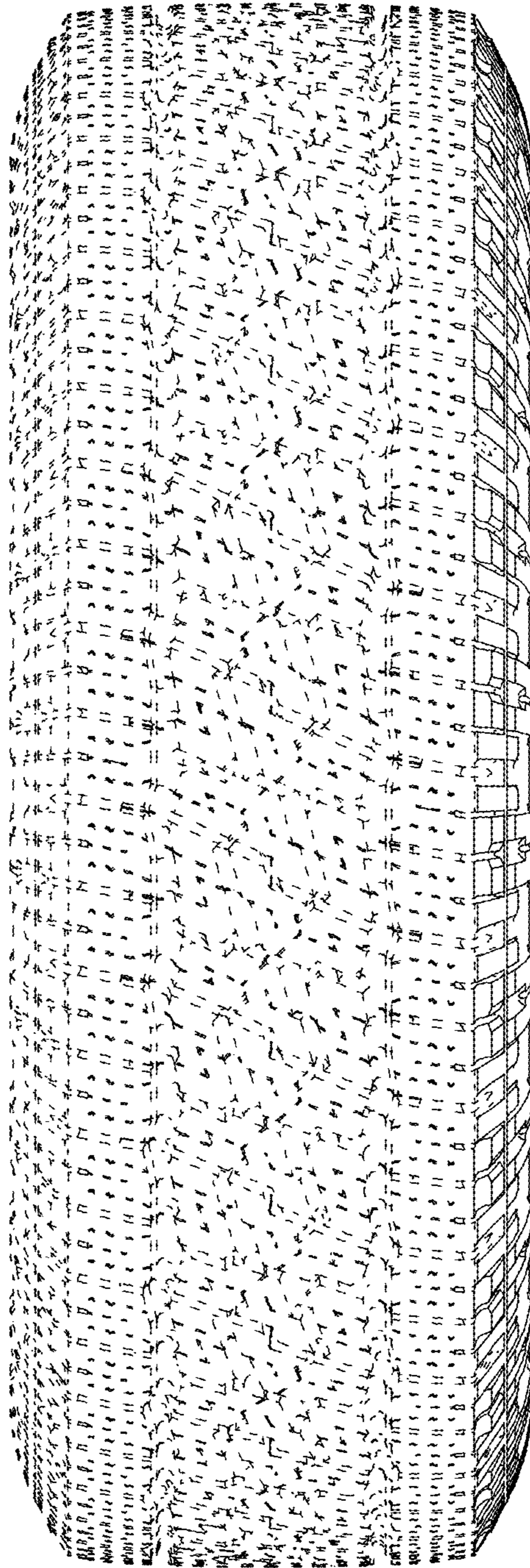

FIG. 7



FIG. 8

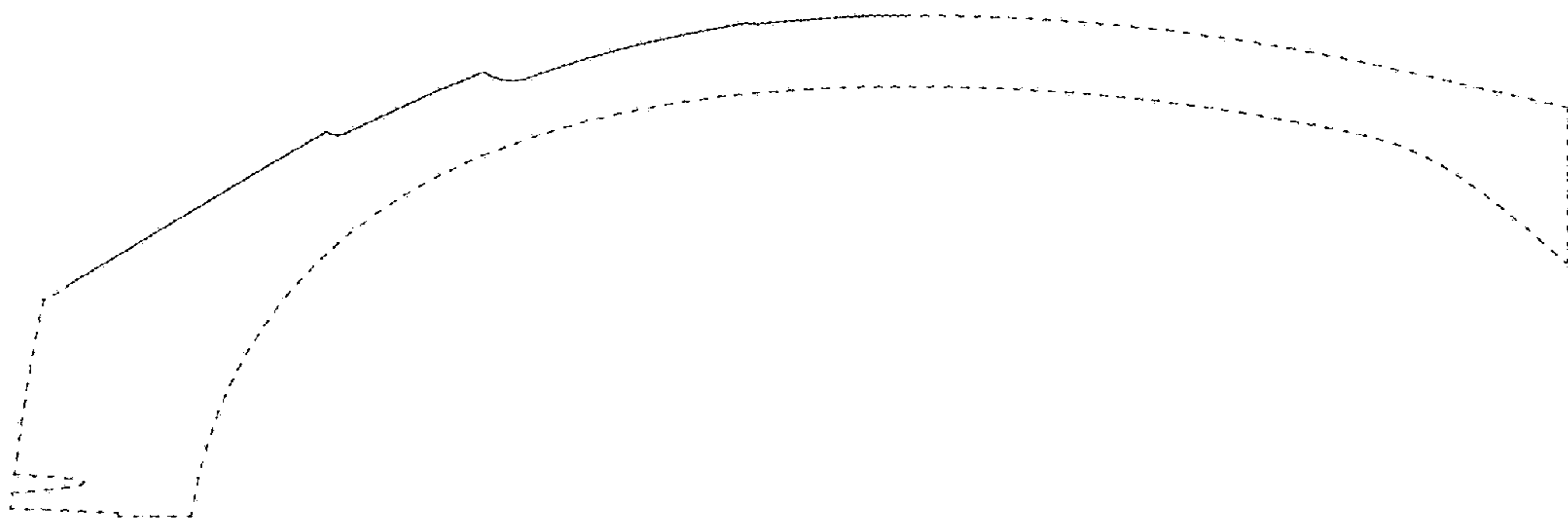

FIG. 9