



US00D799413S

(12) **United States Design Patent**
Sato

(10) **Patent No.:** **US D799,413 S**

(45) **Date of Patent:** **** *Oct. 10, 2017**

(54) **TIRE**

(71) Applicant: **Toyo Tire & Rubber Co., Ltd.**,
Osaka-shi, Osaka (JP)

(72) Inventor: **Yoshiki Sato**, Osaka (JP)

(73) Assignee: **Toyo Tire & Rubber Co., Ltd.**, Osaka
(JP)

(*) Notice: This patent is subject to a terminal disclaimer.

(**) Term: **14 Years**

(21) Appl. No.: **29/521,493**

(22) Filed: **Mar. 24, 2015**

(30) **Foreign Application Priority Data**

Jan. 7, 2015 (JP) 2015-000168

(51) **LOC (10) Cl.** **12-15**

(52) **U.S. Cl.**
USPC **D12/605**

(58) **Field of Classification Search**
USPC D12/500, 501, 503, 506, 544, 570, 579,
D12/580, 587, 588, 599, 600, 605;
152/5, 17, 75, 209.1, 246, 324, 326;
156/113; 180/54.1
CPC B60C 13/00
See application file for complete search history.

(56) **References Cited**

U.S. PATENT DOCUMENTS

D62,423 S * 5/1923 Simmons D12/503
D62,856 S * 8/1923 Simmons D12/503
D63,665 S * 12/1923 Smith D12/503
D67,852 S * 7/1925 Reichard D12/503
1,584,785 A * 5/1926 McCollough B60O 7/12
152/326

D100,948 S * 8/1936 Hower D12/605
D102,911 S * 1/1937 Martin D12/605
2,620,844 A * 12/1952 Lord B60O 7/12
152/326
D546,273 S * 7/2007 Dumigan D12/605
D629,351 S * 12/2010 Jacobs D12/600
D753,055 S * 4/2016 Sato D12/594

FOREIGN PATENT DOCUMENTS

JP D1336010 S 7/2008
JP D1442415 S 10/2013

* cited by examiner

Primary Examiner — Robert M Spear
Assistant Examiner — Darcey E Heflin
(74) *Attorney, Agent, or Firm* — Sterne, Kessler,
Goldstein & Fox P.L.L.C.

(57) **CLAIM**

The ornamental design for a tire, as shown and described.

DESCRIPTION

FIG. 1 is a perspective view of a tire showing my new design;
FIG. 2 is a front view thereof;
FIG. 3 is a rear view thereof;
FIG. 4 is a top plan view thereof;
FIG. 5 is a bottom plan view thereof;
FIG. 6 is a right side view thereof;
FIG. 7 is a left side view thereof;
FIG. 8 is an enlarged view taken along lines 8-8 and 8'-8' in FIG. 2; and,
FIG. 9 is an enlarged cross-sectional view taken along line 9-9 in FIG. 8.
In the drawings, the broken lines showing portions of the tire tread, sidewall and inner bead depict portions of the tire that form no part of the claimed design. In FIGS. 1, 2 and 8, the outermost broken line of the sidewall forms the boundary of the claim.

1 Claim, 9 Drawing Sheets

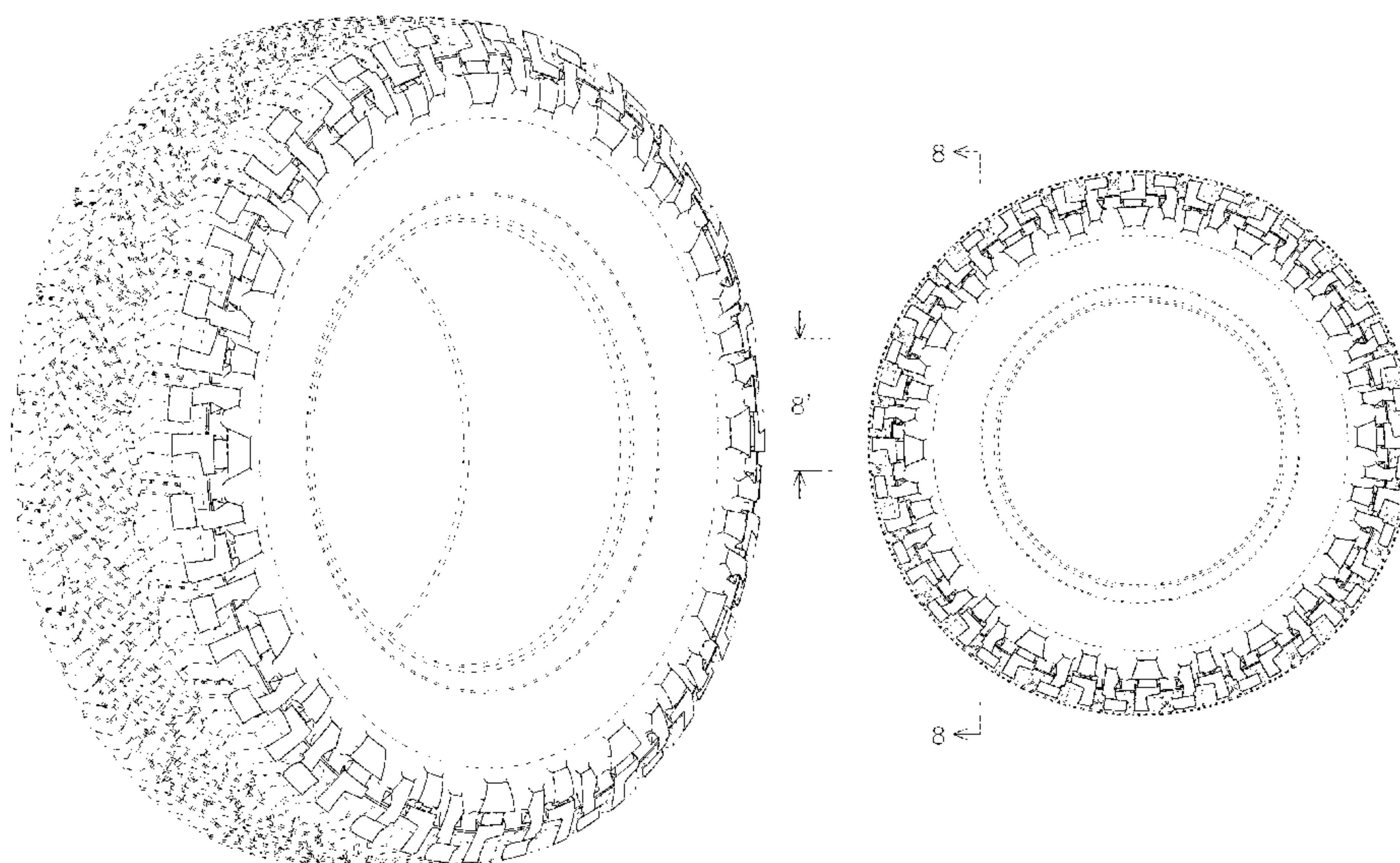

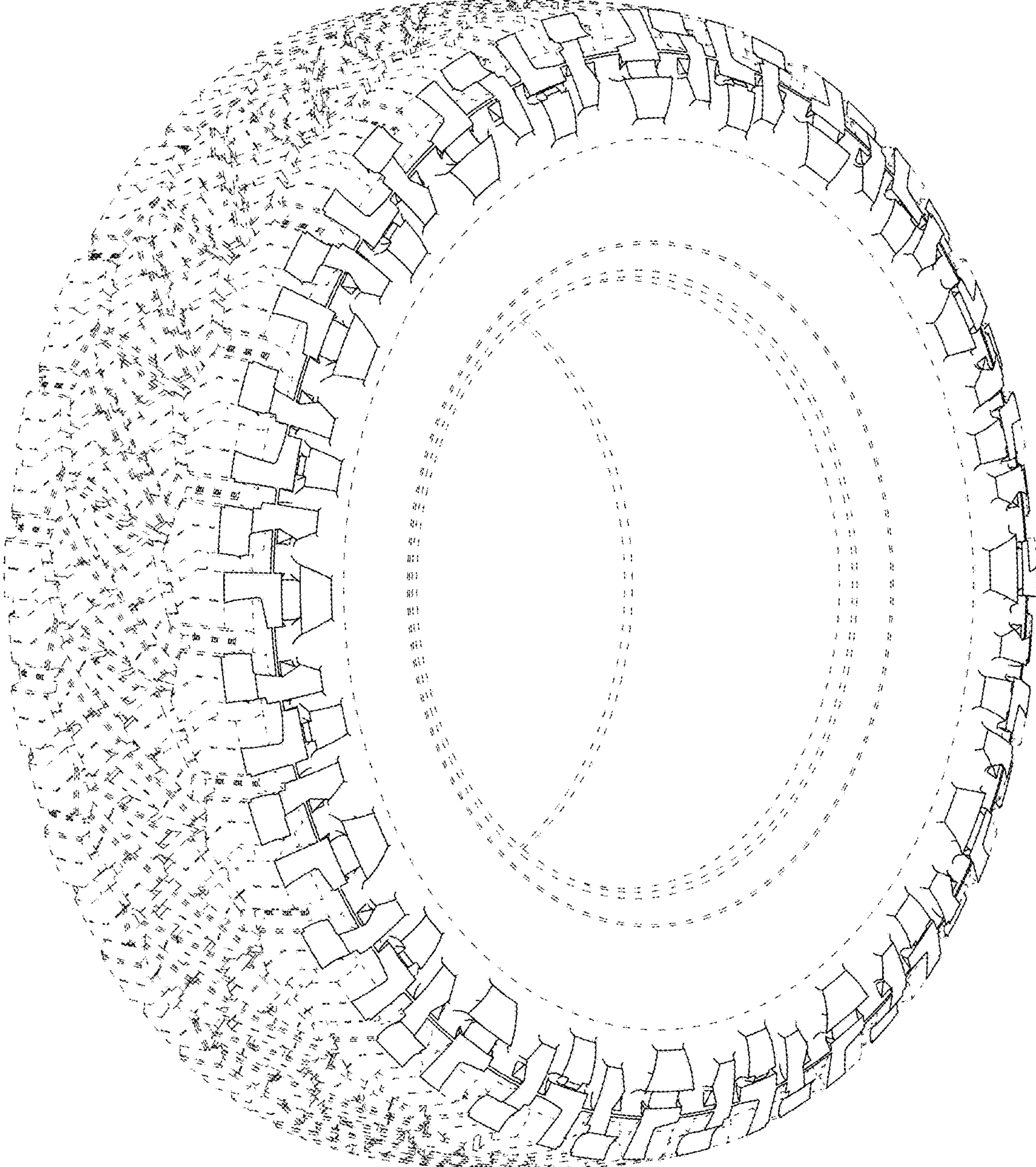

FIG. 1

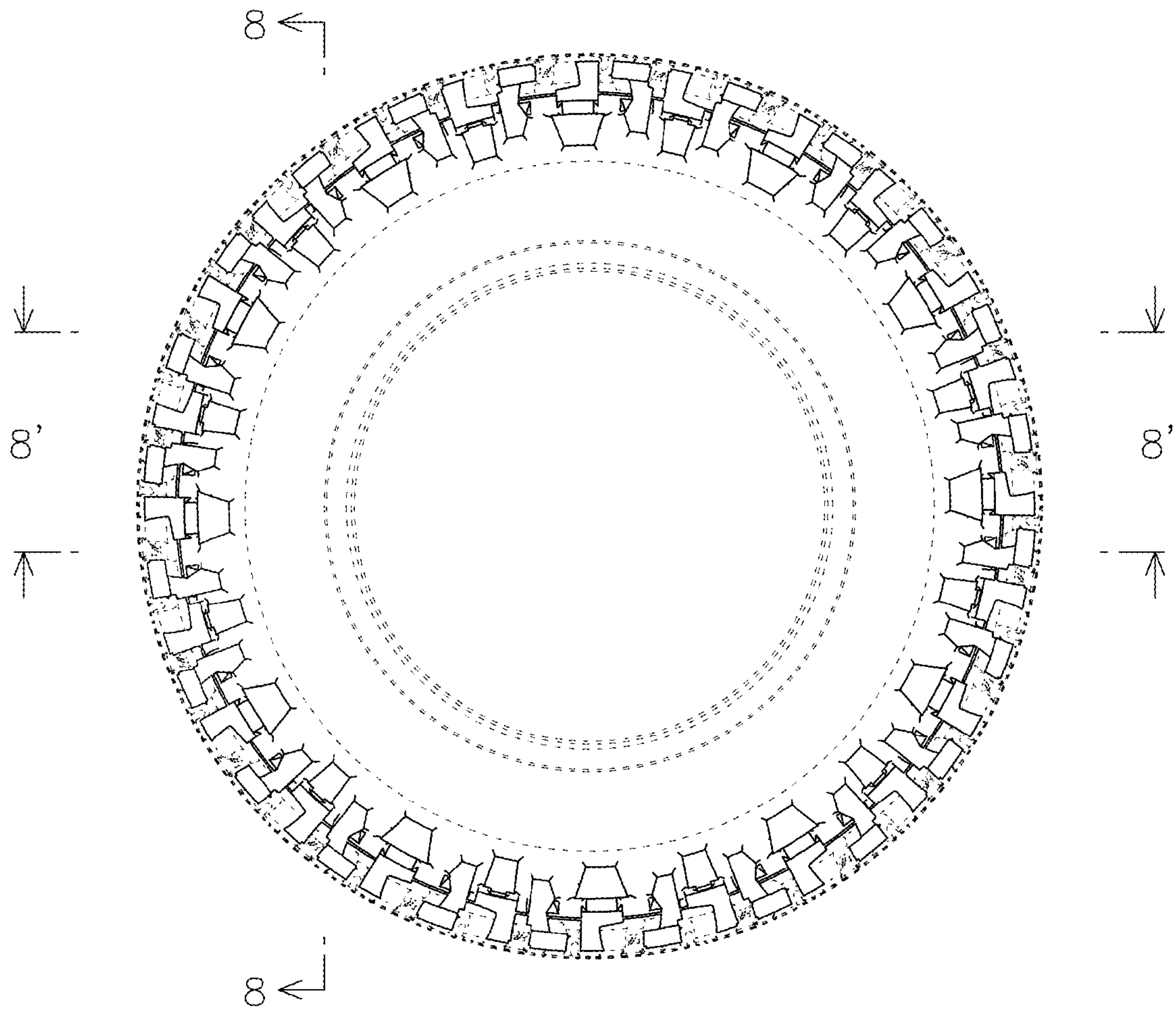

FIG. 2

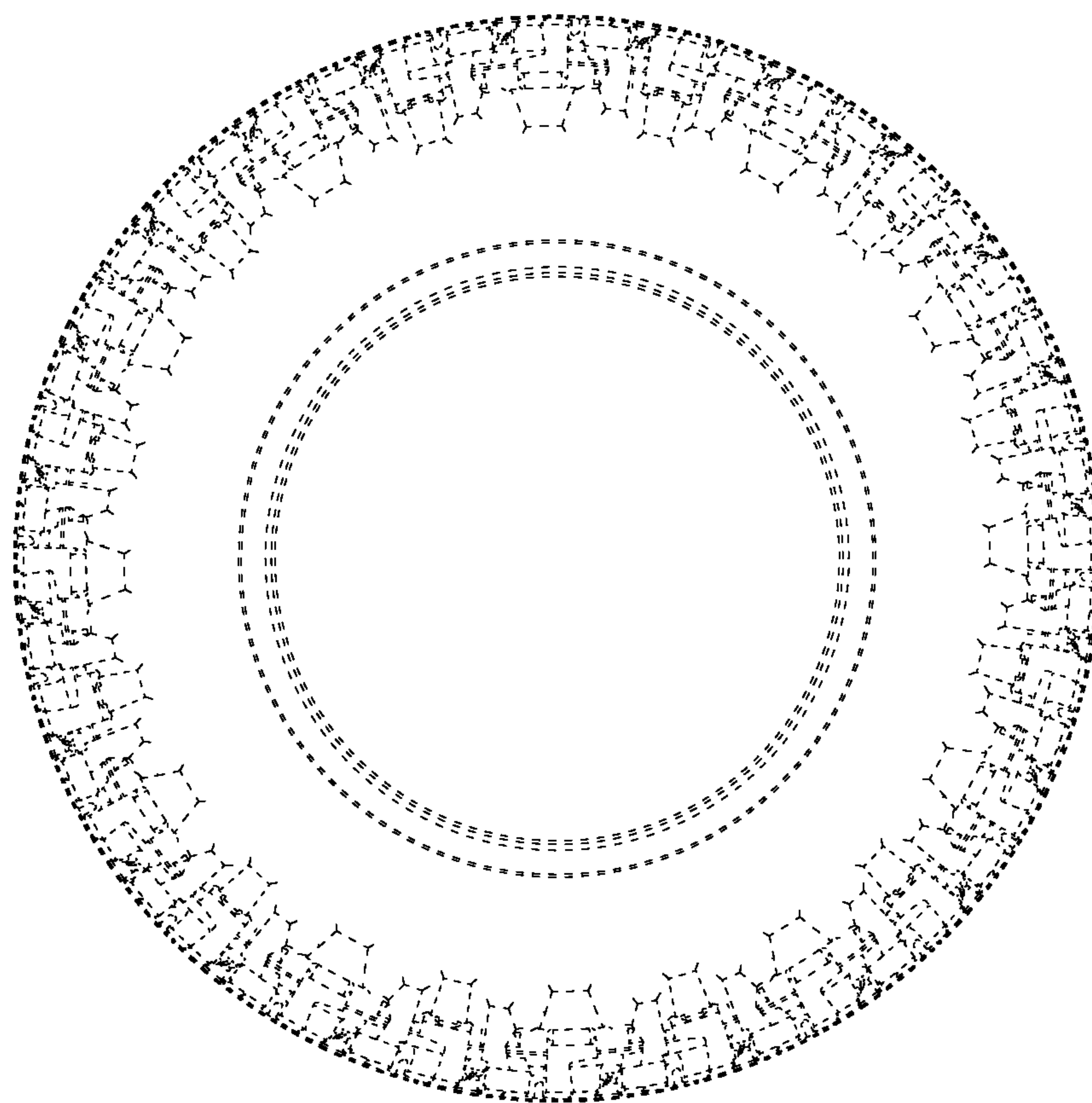

FIG. 3

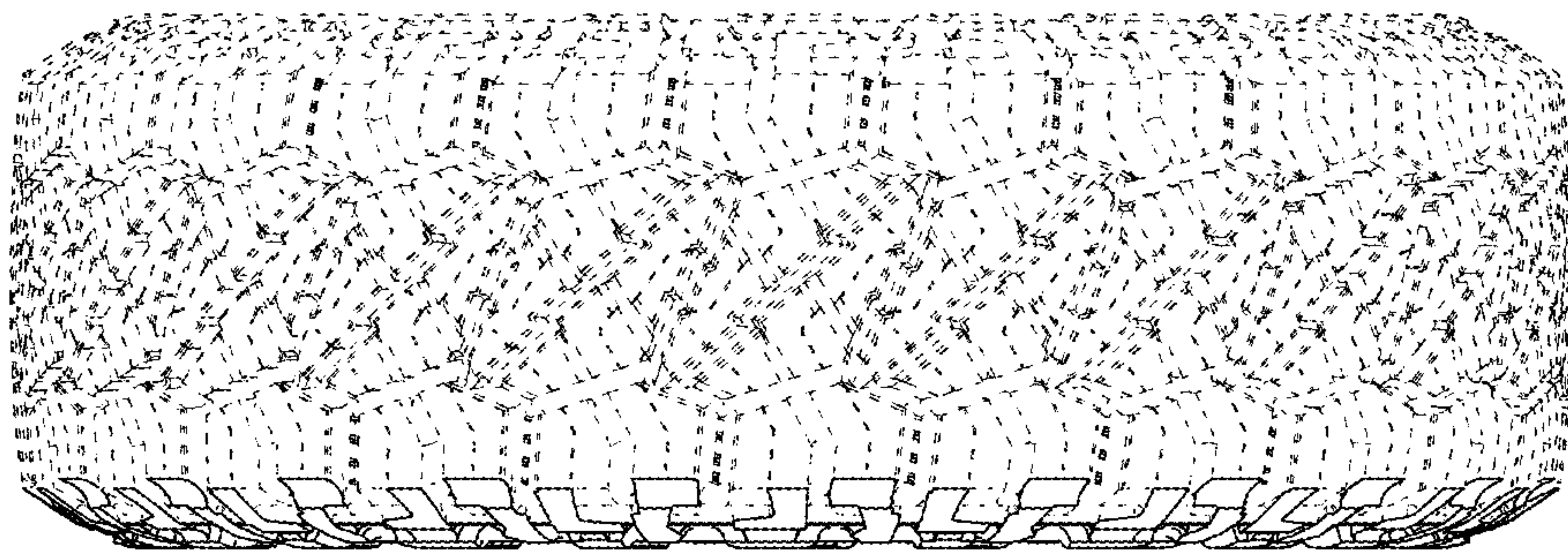

FIG. 4

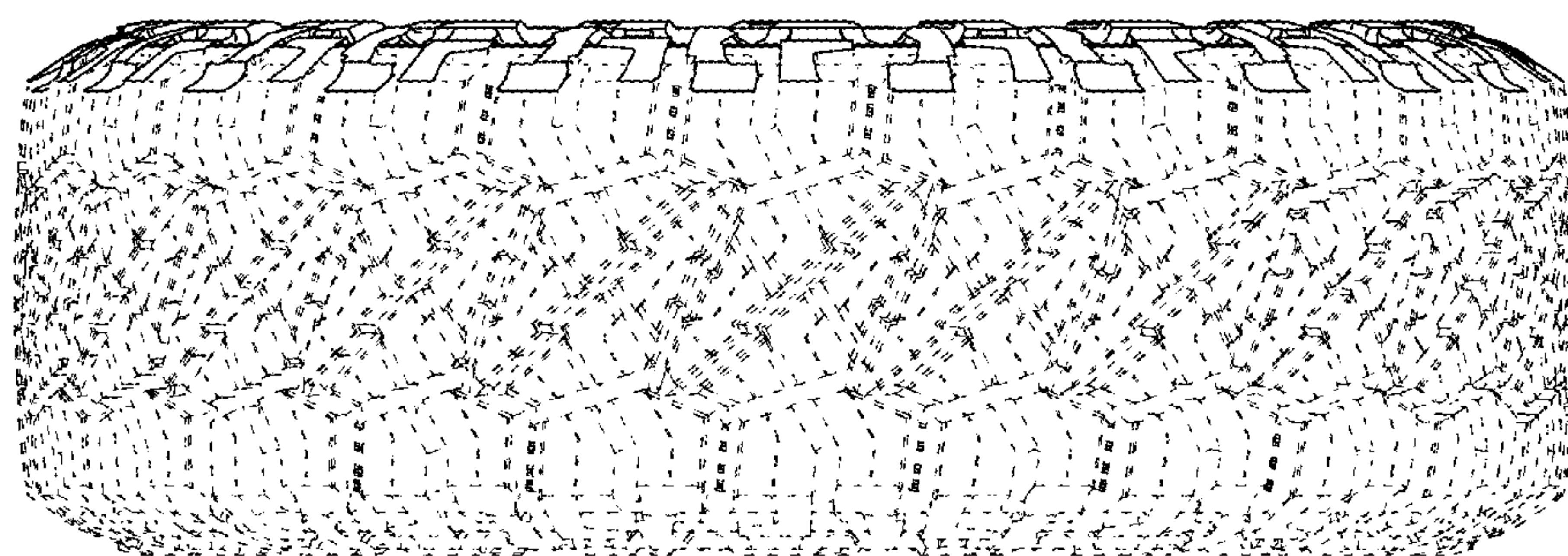

FIG. 5

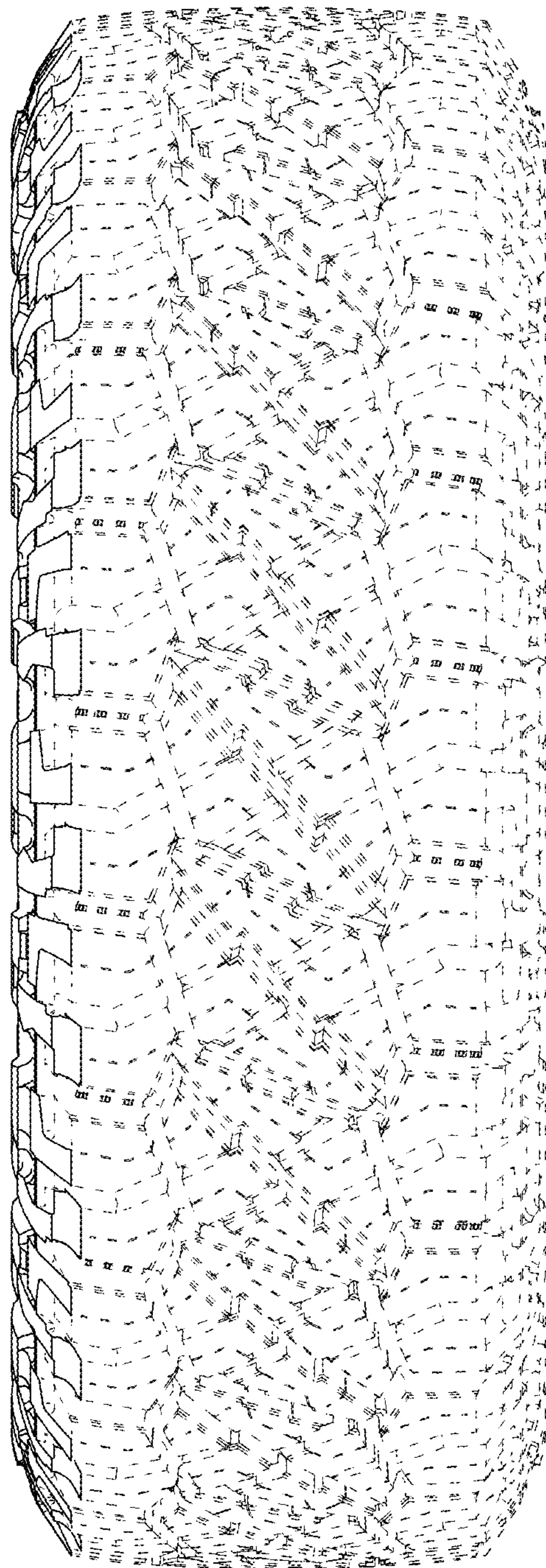

FIG. 6

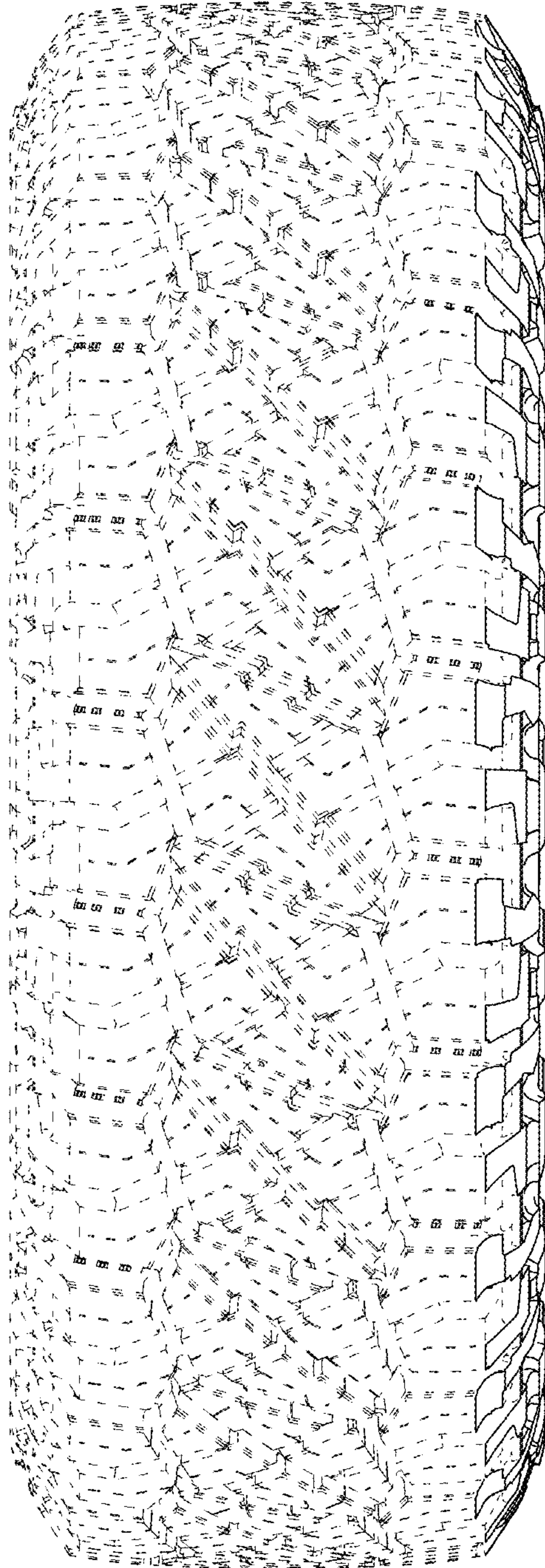

FIG. 7



FIG. 8

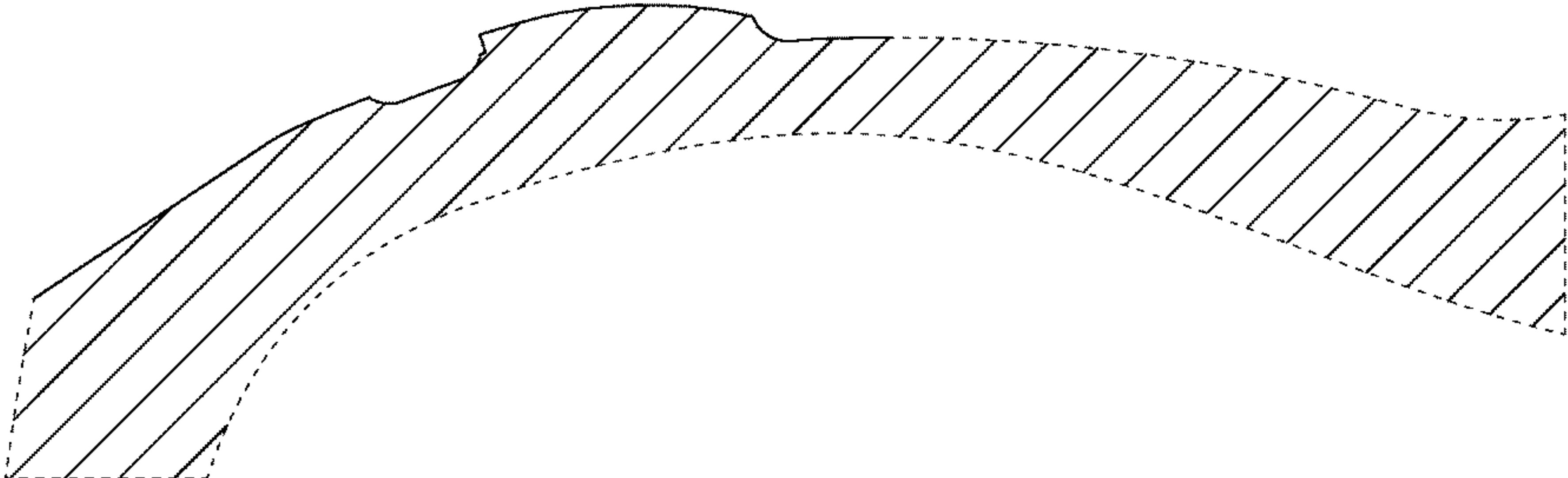

FIG. 9