

US00D799411S

(12) **United States Design Patent** (10) **Patent No.:** **US D799,411 S**  
**Dixon et al.** (45) **Date of Patent:** **\*\* Oct. 10, 2017**

(54) **TIRE**

(71) Applicant: **The Goodyear Tire & Rubber Company, Akron, OH (US)**

(72) Inventors: **Max Harold Dixon, Kent, OH (US); Daniel Thomas Murphy, Mogadore, OH (US); Jeffrey Leon Severt, Cuyahoga Falls, OH (US); Kevin Gene Moore, Carrollton, OH (US)**

(73) Assignee: **The Goodyear Tire & Rubber Company, Akron, OH (US)**

(\*\*) Term: **15 Years**

(21) Appl. No.: **29/591,942**

(22) Filed: **Jan. 25, 2017**

(51) **LOC (10) Cl.** ..... **12-15**

(52) **U.S. Cl.**  
USPC ..... **D12/602**

(58) **Field of Classification Search**  
USPC ..... D12/579, 596, 597, 599, 600, 602, 603  
CPC . B60C 11/03; B60C 11/0306; B60C 11/0311;  
B60C 11/0323; B60C 2011/0344; B60C  
2011/0346; B60C 2011/0374  
See application file for complete search history.

D589,436 S 3/2009 Beha et al. .... D12/579  
D601,086 S 9/2009 Maus et al. .... D12/602  
D601,488 S 10/2009 Maus et al. .... D12/600  
D631,002 S 1/2011 Cazin-Bourguignon  
et al. .... D12/602  
D637,152 S 5/2011 Maus et al. .... D12/602  
D641,314 S 7/2011 Strader et al. .... D12/602  
D648,262 S 11/2011 Hermann et al. .... D12/579

(Continued)

*Primary Examiner* — Robert M Spear  
(74) *Attorney, Agent, or Firm* — Robert N. Lipsik

(57) **CLAIM**

The ornamental design for a tire, as shown and described.

**DESCRIPTION**

FIG. 1 is a perspective view of a tire showing our new design, it being understood that the pattern repeats uniformly throughout the circumference of the tread;  
FIG. 2 is a front elevational view thereof;  
FIG. 3 is a right side elevational view thereof; the left side elevational view being identical thereto;  
FIG. 4 is an enlarged fragmentary front elevational view thereof;  
FIG. 5 is a perspective view of a second embodiment of a tire showing our new design, it being understood that the interior of the tire forms no part of the claim, that the pattern repeats uniformly throughout the circumference of the tread and that the opposite side view is a mirror image thereof; and,  
FIG. 6 is a front elevational view of a second embodiment, it being understood that an enlarged fragmentary view thereof would be substantially identical to that shown in FIG. 4, with the exception of the inclusion of the sidewall in solid lines.  
In the drawings, the broken lines immediately adjacent to the outer edges of the tire shoulder represent boundaries of the claim, and the broken lines depict environmental subject matter only and form no part of the claimed design.

**1 Claim, 6 Drawing Sheets**

(56) **References Cited**

U.S. PATENT DOCUMENTS

D380,715 S 7/1997 Harris et al. .... D12/147  
D383,716 S 9/1997 Brown et al. .... D12/147  
D390,818 S 2/1998 de Barys et al. .... D12/147  
D409,955 S 5/1999 de Barys ..... D12/146  
D420,956 S \* 2/2000 Rodicq ..... D12/602  
D427,552 S 7/2000 Young ..... D12/147  
D442,897 S 5/2001 Cazin-Bourguignon  
et al. .... D12/147  
D444,109 S 6/2001 De Coninck ..... D12/147  
D457,128 S \* 5/2002 Robert ..... D12/579  
D537,033 S 2/2007 Dumigan et al. .... D12/602

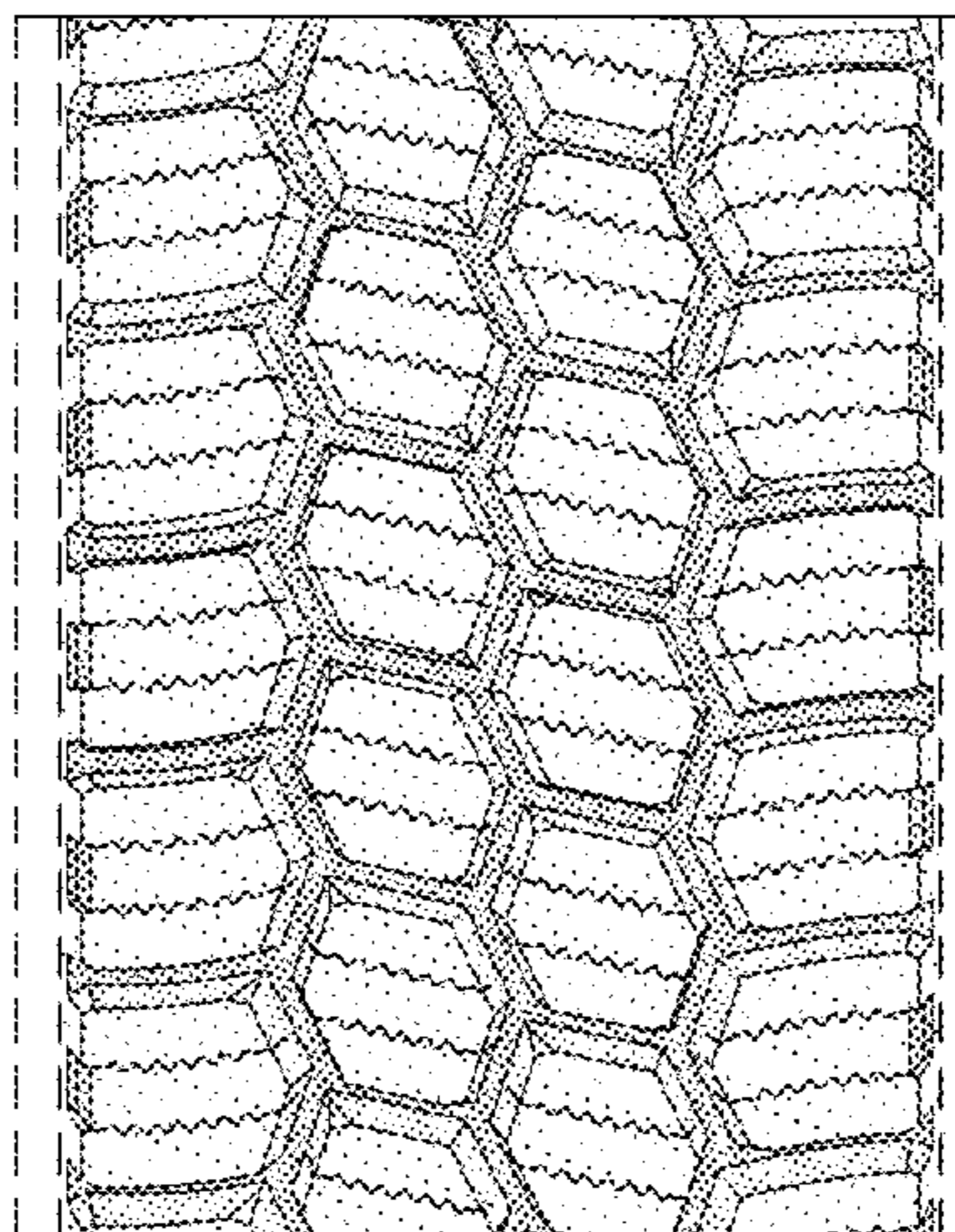
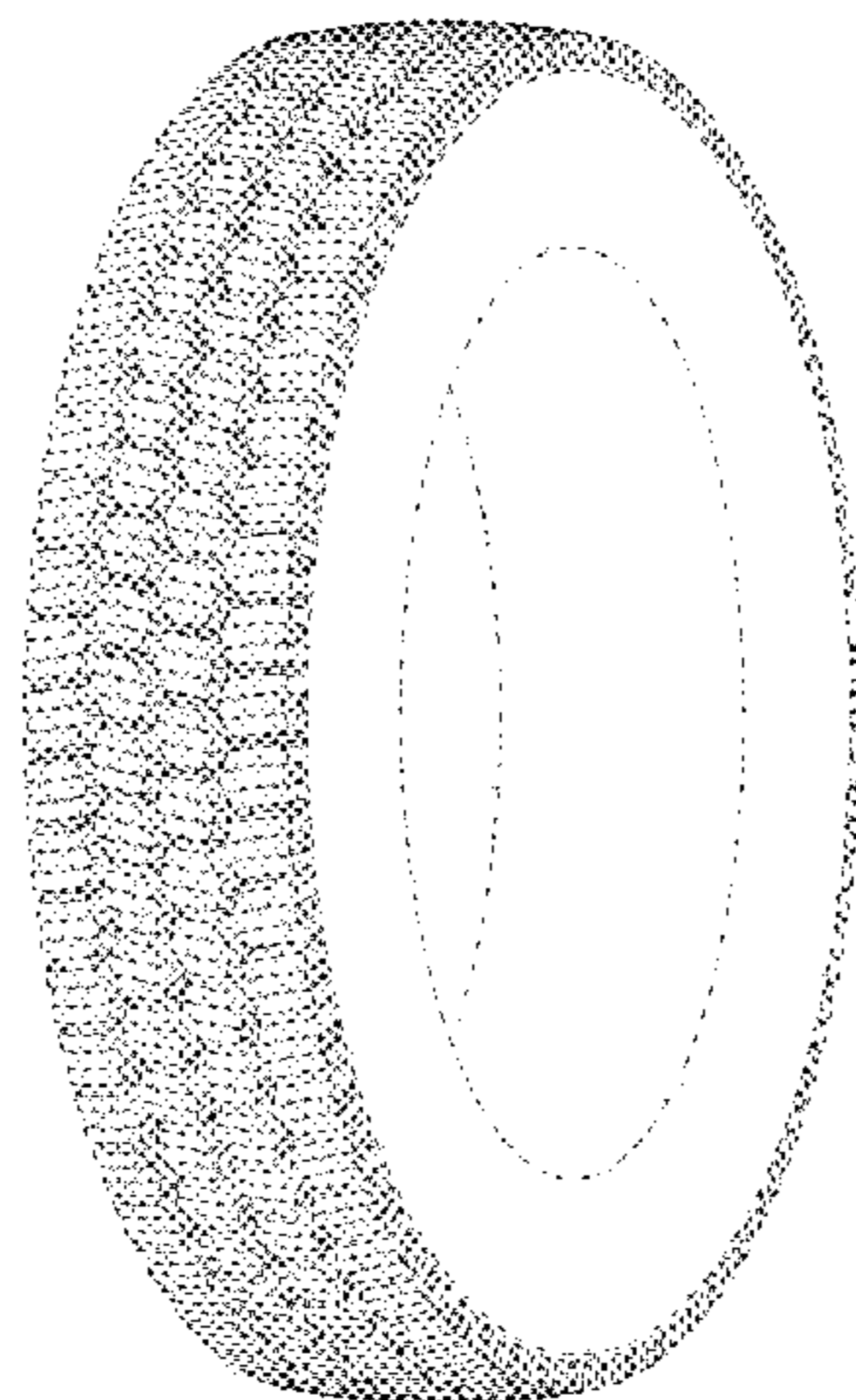

(56)

**References Cited**

U.S. PATENT DOCUMENTS

D667,363 S	9/2012	Kudo .....	D12/584
D674,742 S	1/2013	Krier et al. ....	D12/598
D678,831 S	3/2013	Hermann et al. ....	D12/579
D713,782 S	9/2014	Krier et al. ....	D12/583
D726,644 S *	4/2015	Kuwahara .....	D12/602
D728,465 S *	5/2015	Kuwahara .....	D12/602
D730,270 S	5/2015	Krier et al. ....	D12/584
D740,744 S	10/2015	Krier et al. ....	D12/583
D744,409 S	12/2015	Krier et al. ....	D12/583
D759,583 S	6/2016	Krier et al. ....	D12/600
D762,556 S	8/2016	Dixon et al. ....	D12/583
D766,818 S	9/2016	Young et al. ....	D12/602
D780,681 S *	3/2017	Krier .....	D12/600

\* cited by examiner

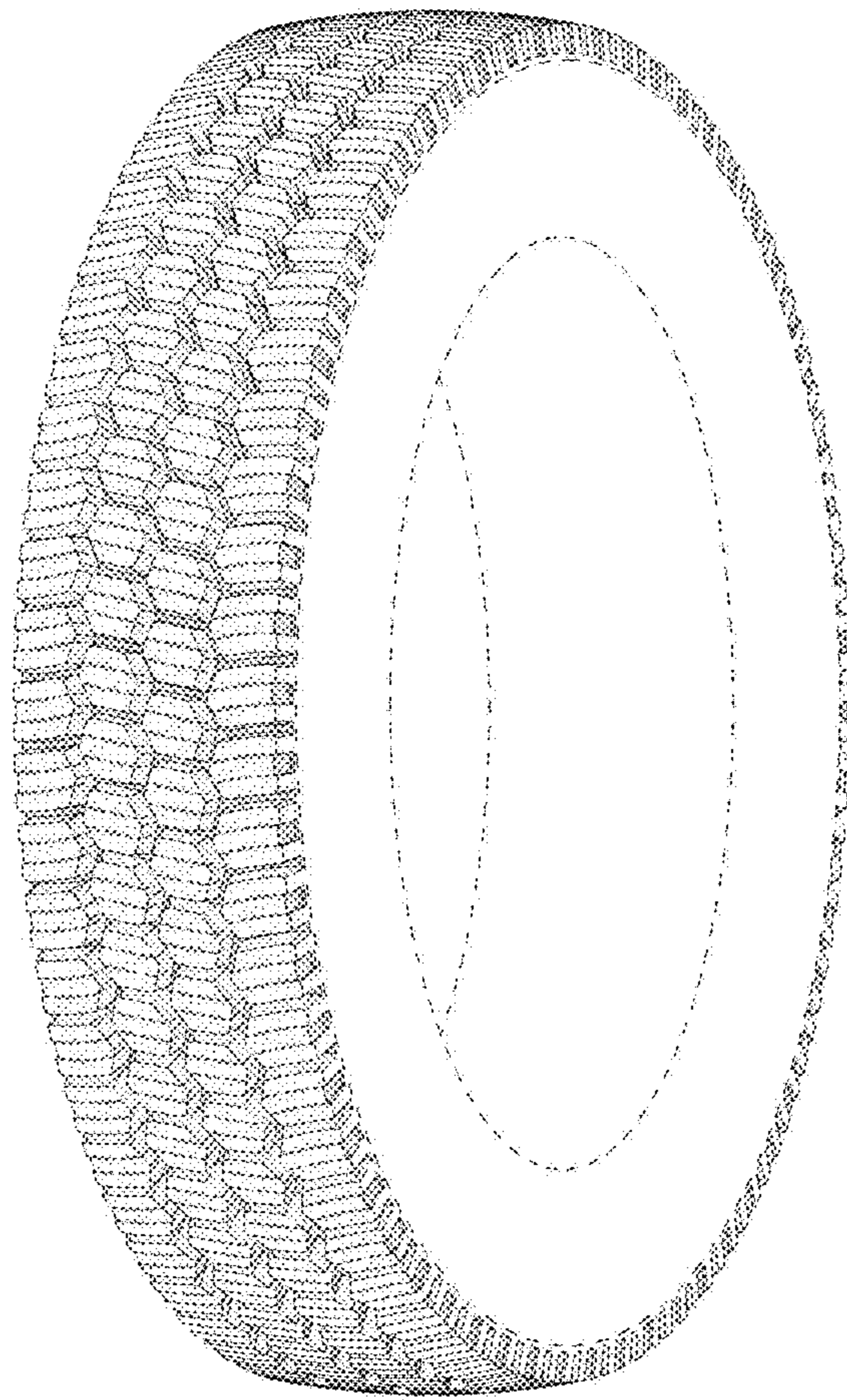

FIG - 1

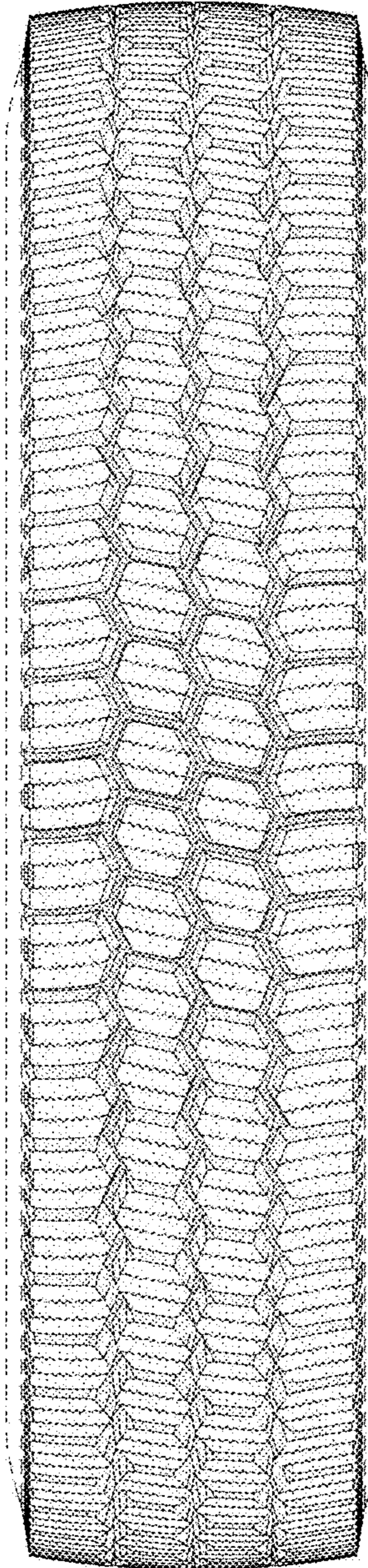

FIG - 2

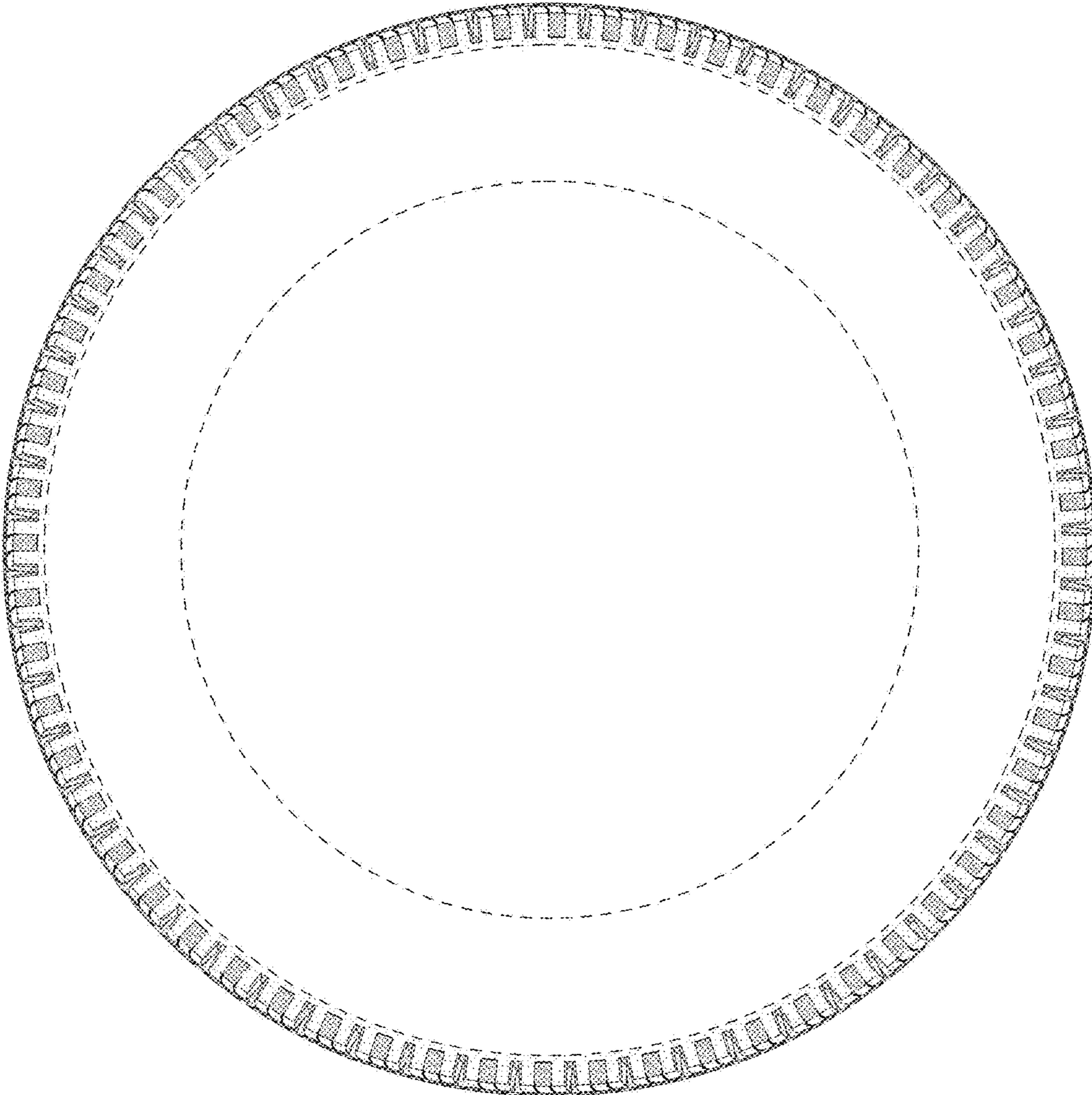

FIG - 3

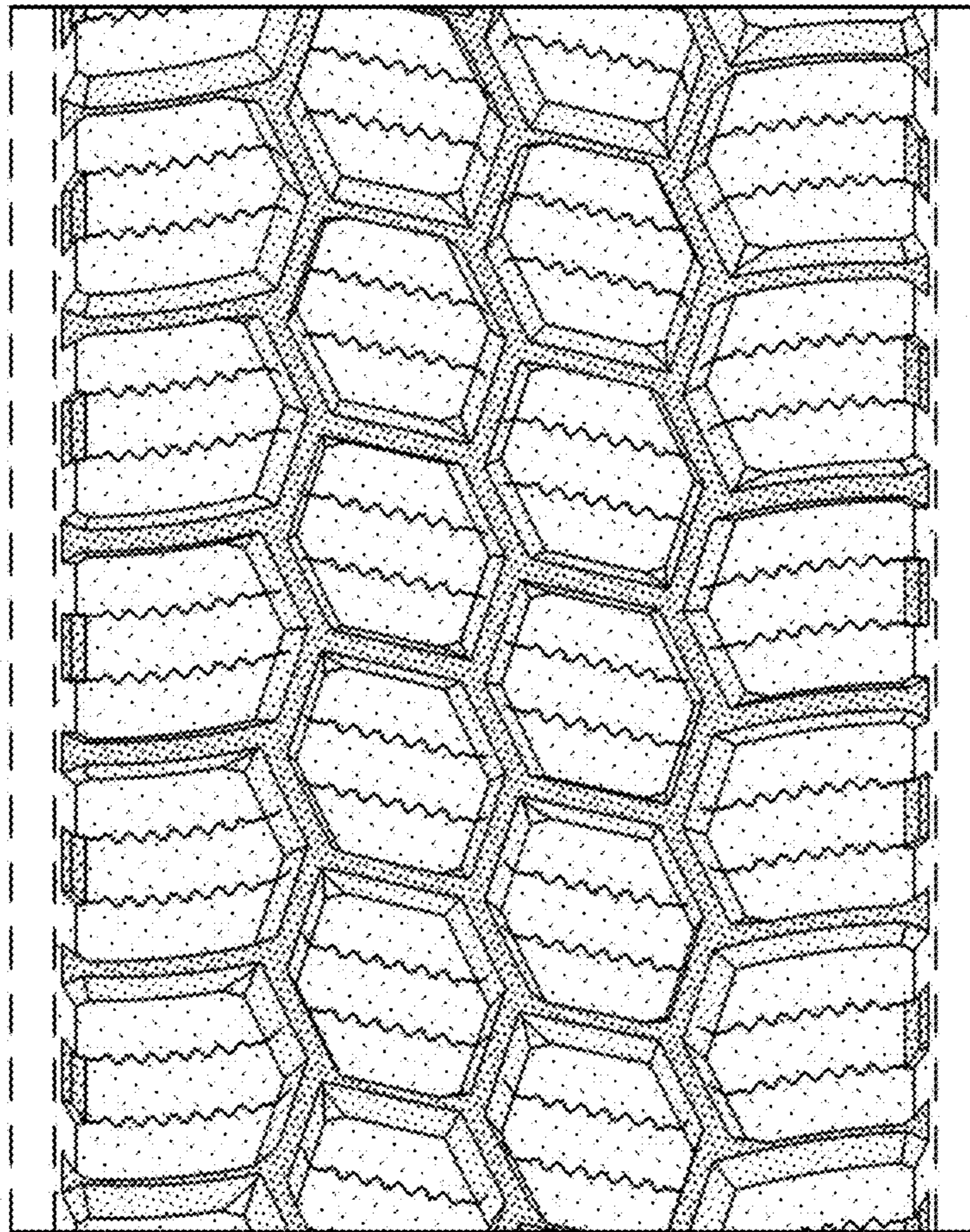

FIG - 4

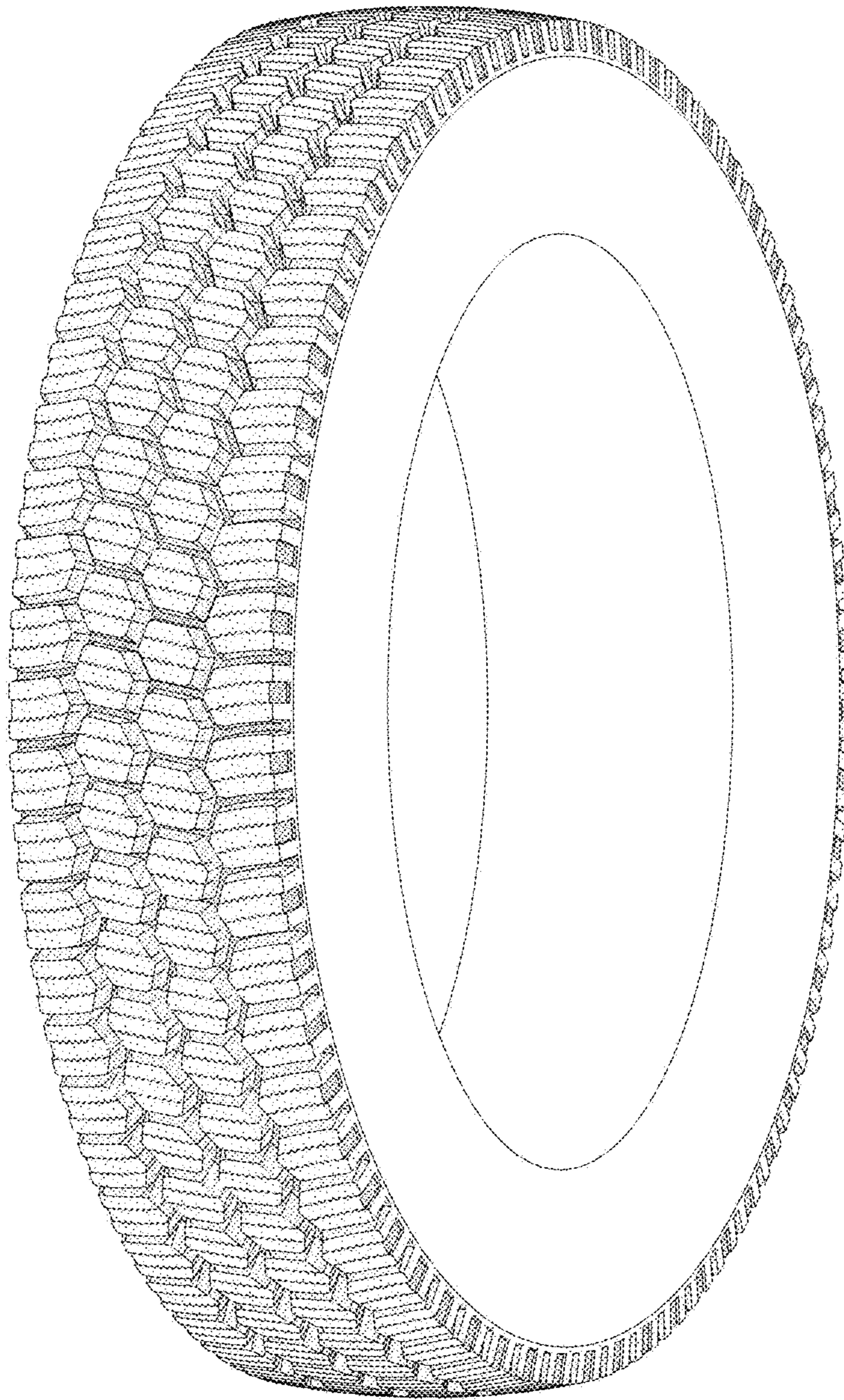

FIG - 5

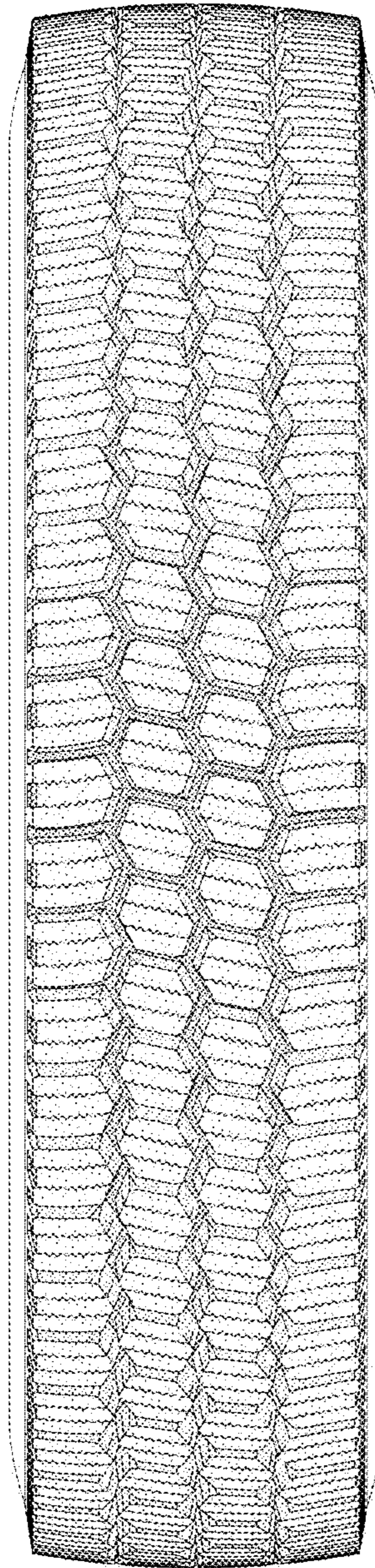

FIG - 6