



US00D799410S

(12) **United States Design Patent**  
**Sato**

(10) **Patent No.:** **US D799,410 S**  
(45) **Date of Patent:** **\*\* Oct. 10, 2017**

- (54) **TIRE**
- (71) Applicant: **TOYO TIRE & RUBBER CO., LTD.**,  
Osaka-shi, Osaka (JP)
- (72) Inventor: **Yoshiki Sato**, Osaka (JP)
- (73) Assignee: **Toyo Tire & Rubber Co., Ltd.**, Osaka  
(JP)
- (\*\*) Term: **15 Years**
- (21) Appl. No.: **29/568,775**
- (22) Filed: **Jun. 21, 2016**
- (30) **Foreign Application Priority Data**

Dec. 21, 2015 (JP) ..... 2015-028398

- (51) **LOC (10) Cl.** ..... **12-15**
- (52) **U.S. Cl.**  
USPC ..... **D12/600**

- (58) **Field of Classification Search**  
USPC ..... D12/531, 532, 564, 565, 566, 567, 599,  
D12/600, 601, 602, 603, 604  
CPC . B60C 11/03; B60C 11/0306; B60C 11/0311;  
B60C 2011/0341; B60C 2011/0346;  
B60C 2011/0374  
See application file for complete search history.

(56) **References Cited**

**U.S. PATENT DOCUMENTS**

- 4,204,567 A \* 5/1980 Johannes ..... B60C 11/11  
152/209.1
- D642,512 S \* 8/2011 Jacobs ..... D12/600
- D651,165 S \* 12/2011 Grote ..... D12/599
- D713,329 S \* 9/2014 Dixon ..... D12/579
- D730,272 S \* 5/2015 Fleckner ..... D12/580
- D731,404 S \* 6/2015 Jacobs ..... D12/580

- D732,463 S \* 6/2015 Petr ..... D12/579
- D734,712 S \* 7/2015 Kuwano ..... D12/599
- D761,193 S \* 7/2016 Schimmoeller ..... D12/599
- D762,561 S \* 8/2016 Petr ..... D12/599
- D762,562 S \* 8/2016 Bonifas ..... D12/599
- D772,796 S \* 11/2016 Jacobs ..... D12/600
- D775,065 S \* 12/2016 Hanlon ..... D12/579

**FOREIGN PATENT DOCUMENTS**

- JP 1370236 S 10/2009
- JP 1394167 S 1/2012

\* cited by examiner

*Primary Examiner* — Robert M Spear

(74) *Attorney, Agent, or Firm* — Sterne, Kessler,  
Goldstein & Fox P.L.L.C.

(57) **CLAIM**

The ornamental design for a tire, as shown and described.

**DESCRIPTION**

FIG. 1 is a perspective view of a tire showing the claimed design;

FIG. 2 is a front view thereof, the rear view being the same; FIG. 3 is a top plan view thereof, the bottom plan view being the same;

FIG. 4 is a right side view thereof, the left side view being the same;

FIG. 5 is an enlarged view of the portion 5-5 in FIG. 2; and, FIG. 6 is a cross-sectional view taken along line 6'-6' in FIG. 5 to line 6-6 in FIG. 4.

In the drawings, the broken lines showing portions of the sidewall, inner bead, and peripheral boundary depict portions of the tire that form no part of the claimed design.

The outermost broken line in FIGS. 1 and 4 is understood to represent the claim boundary.

**1 Claim, 6 Drawing Sheets**

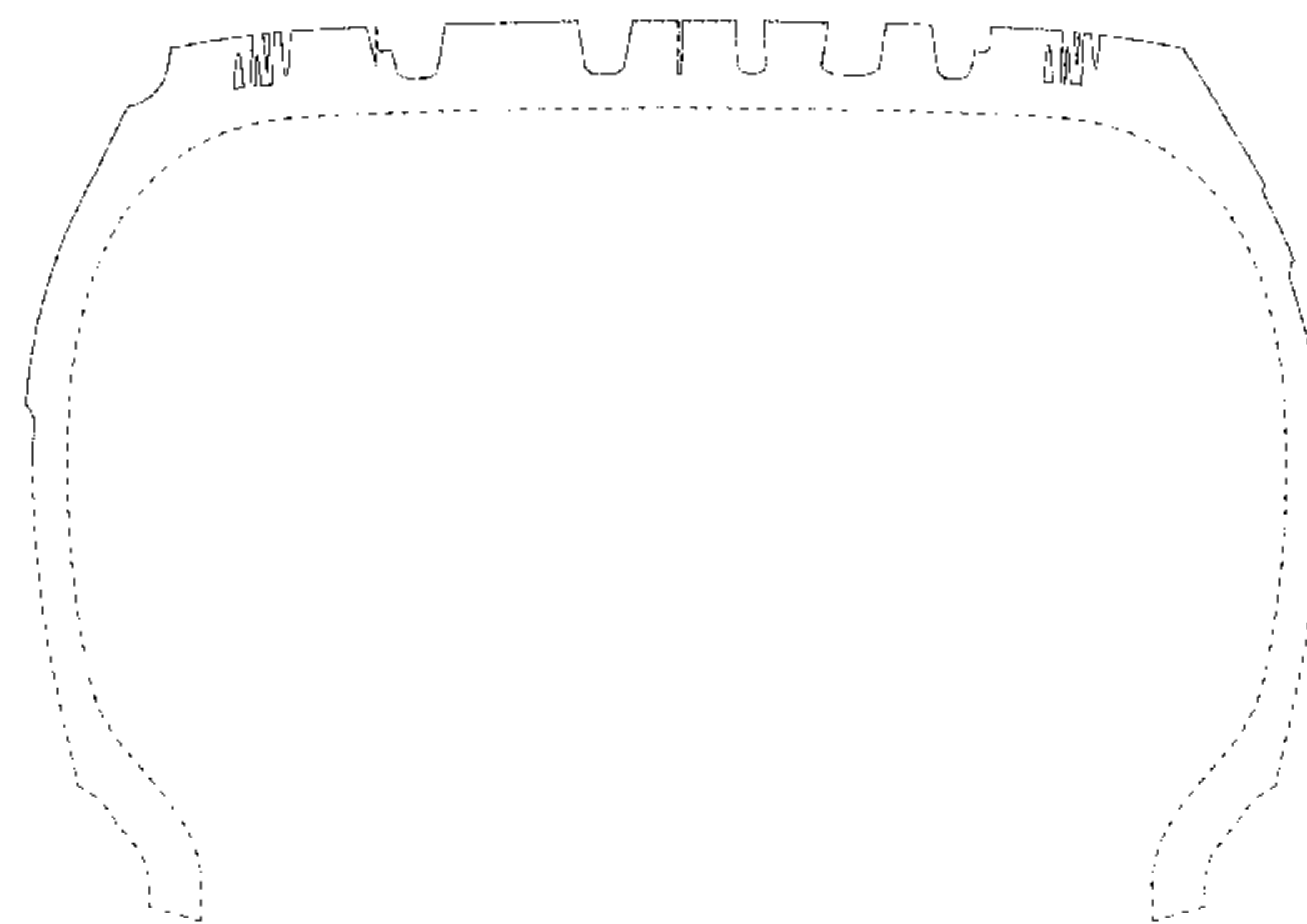
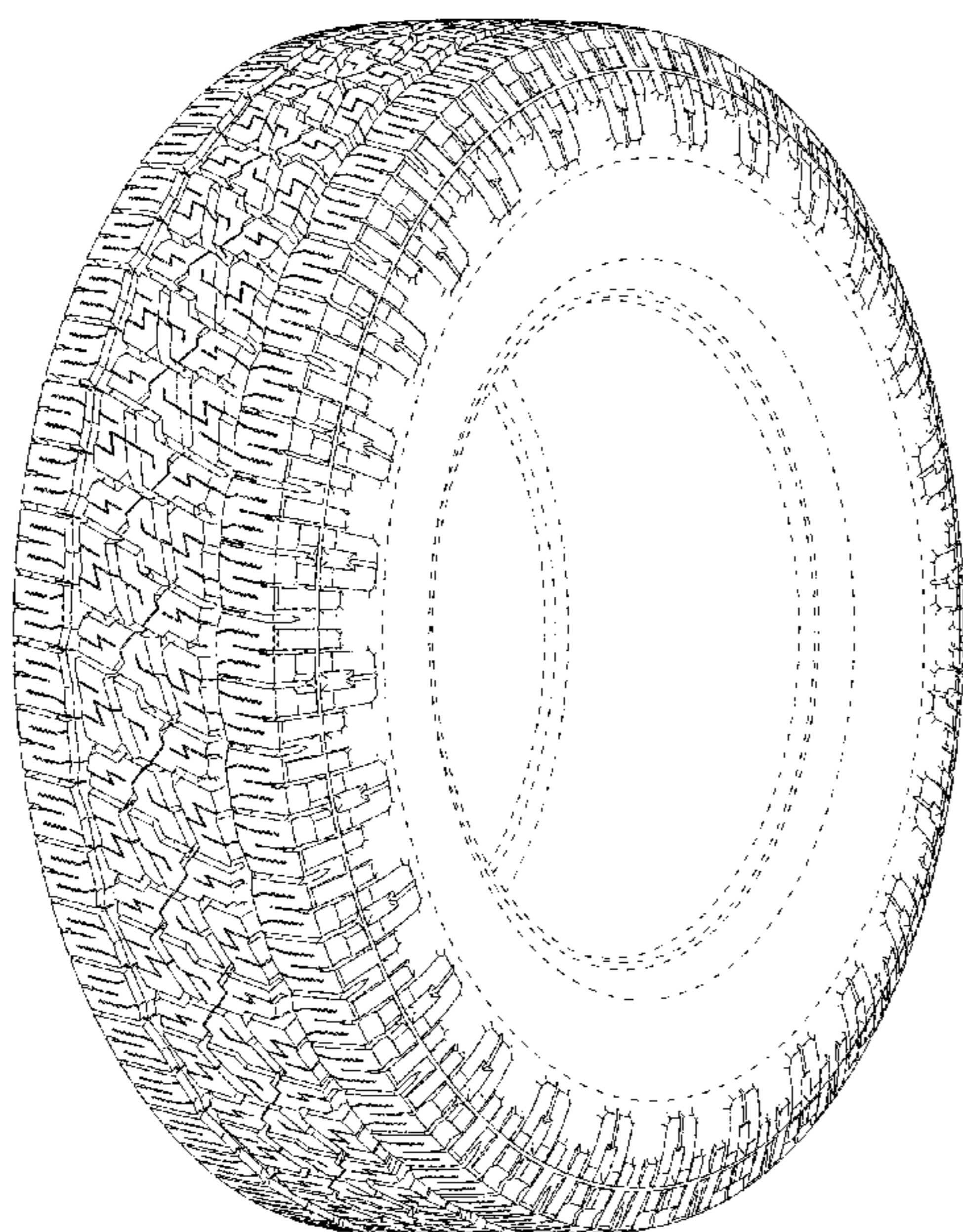



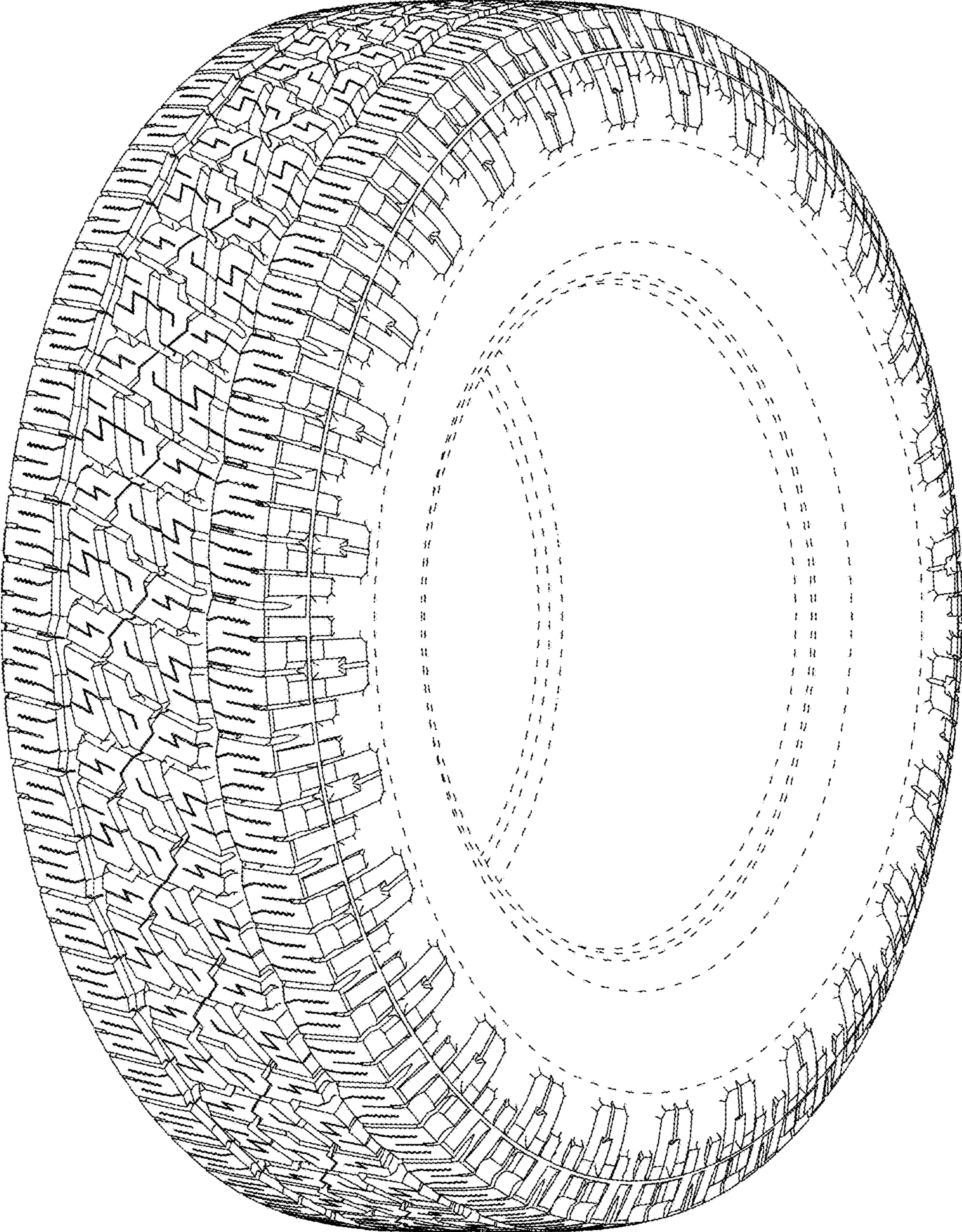

FIG. 1



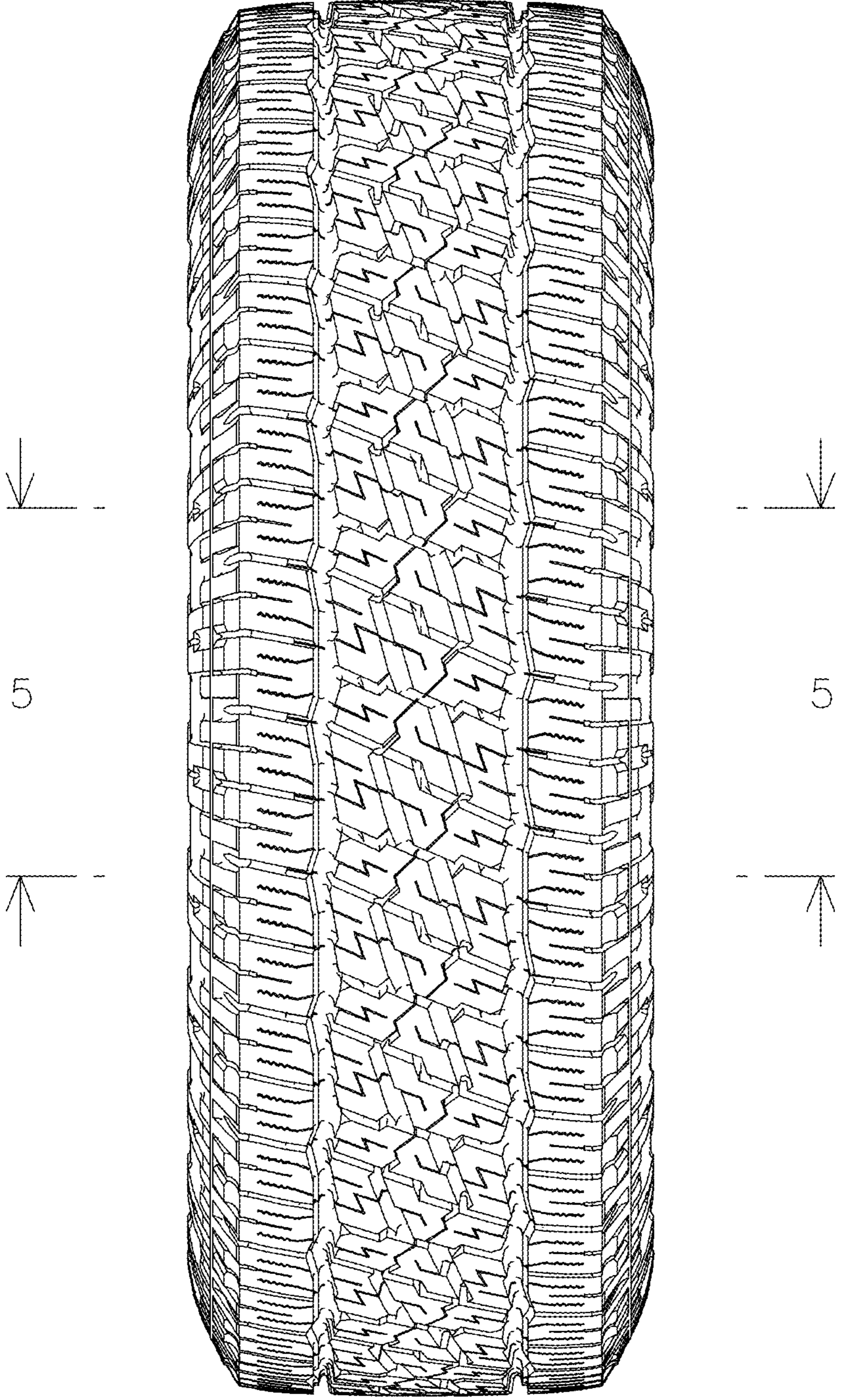

FIG. 2

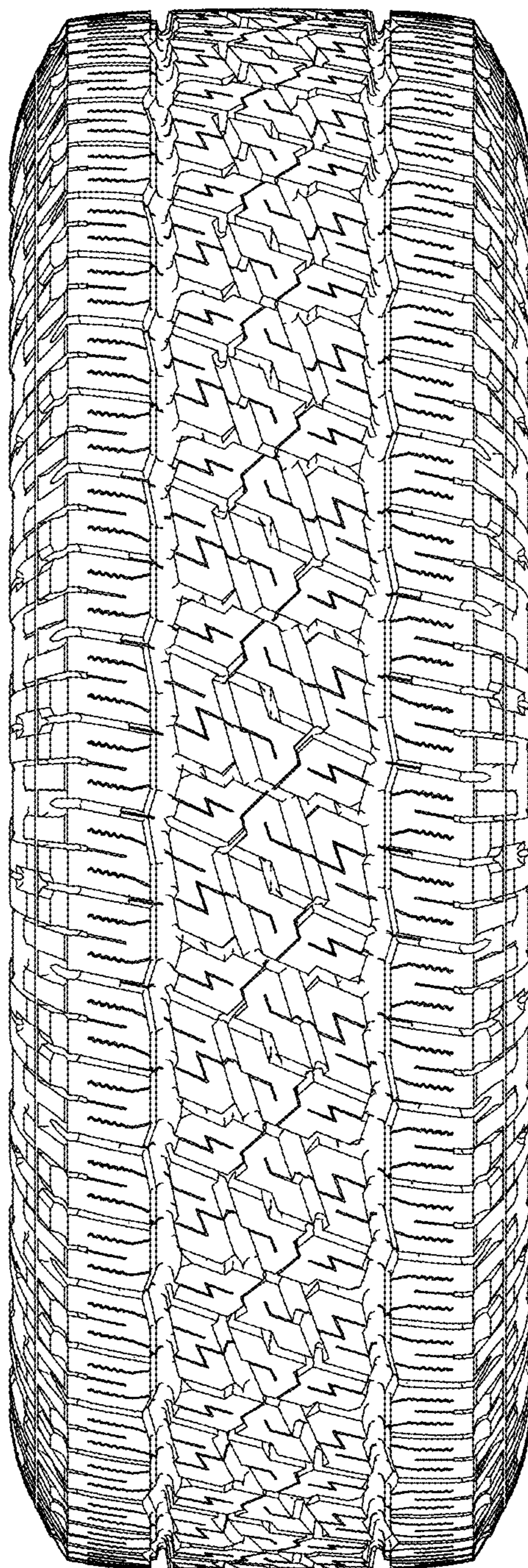

FIG. 3



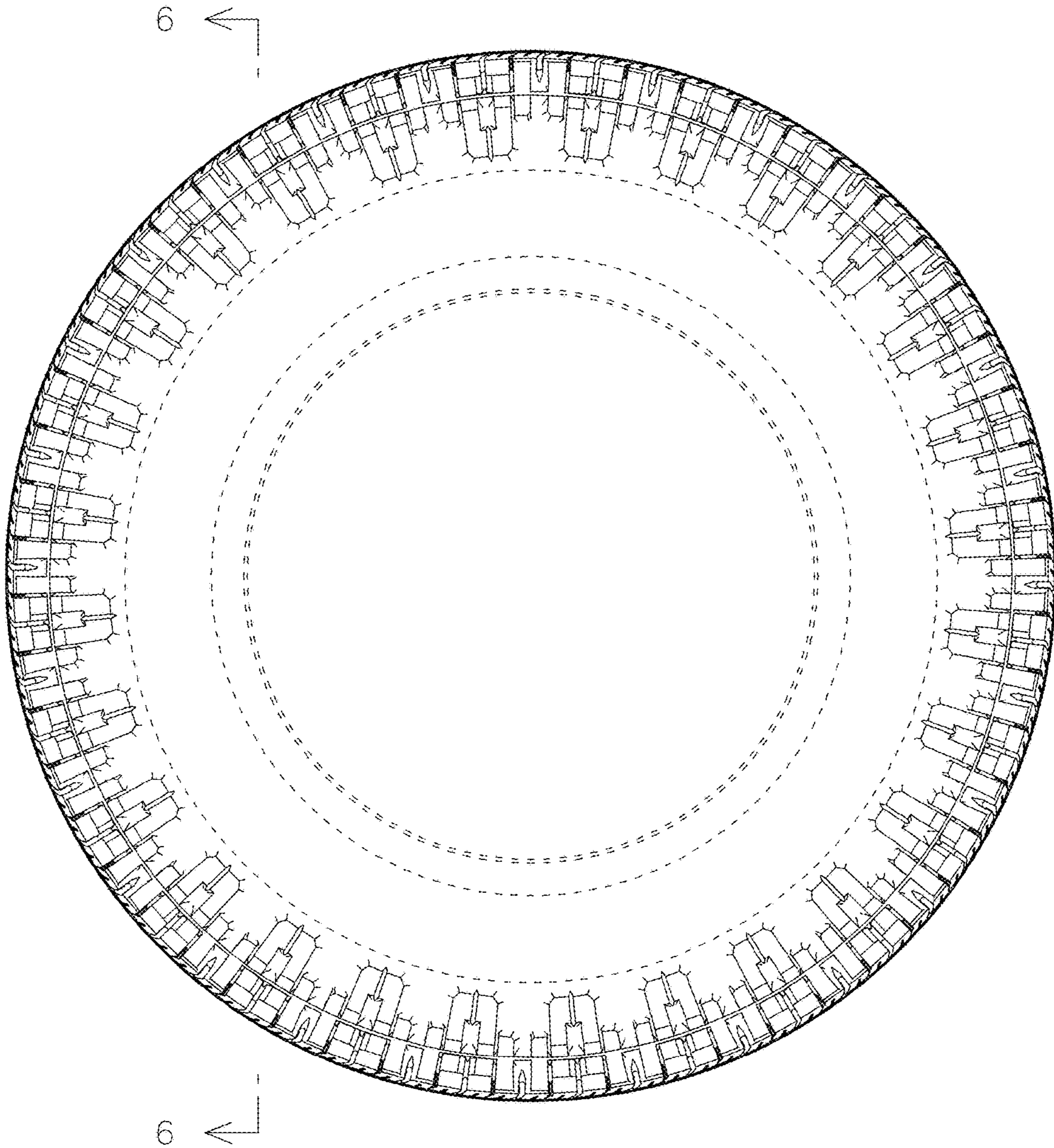

FIG. 4

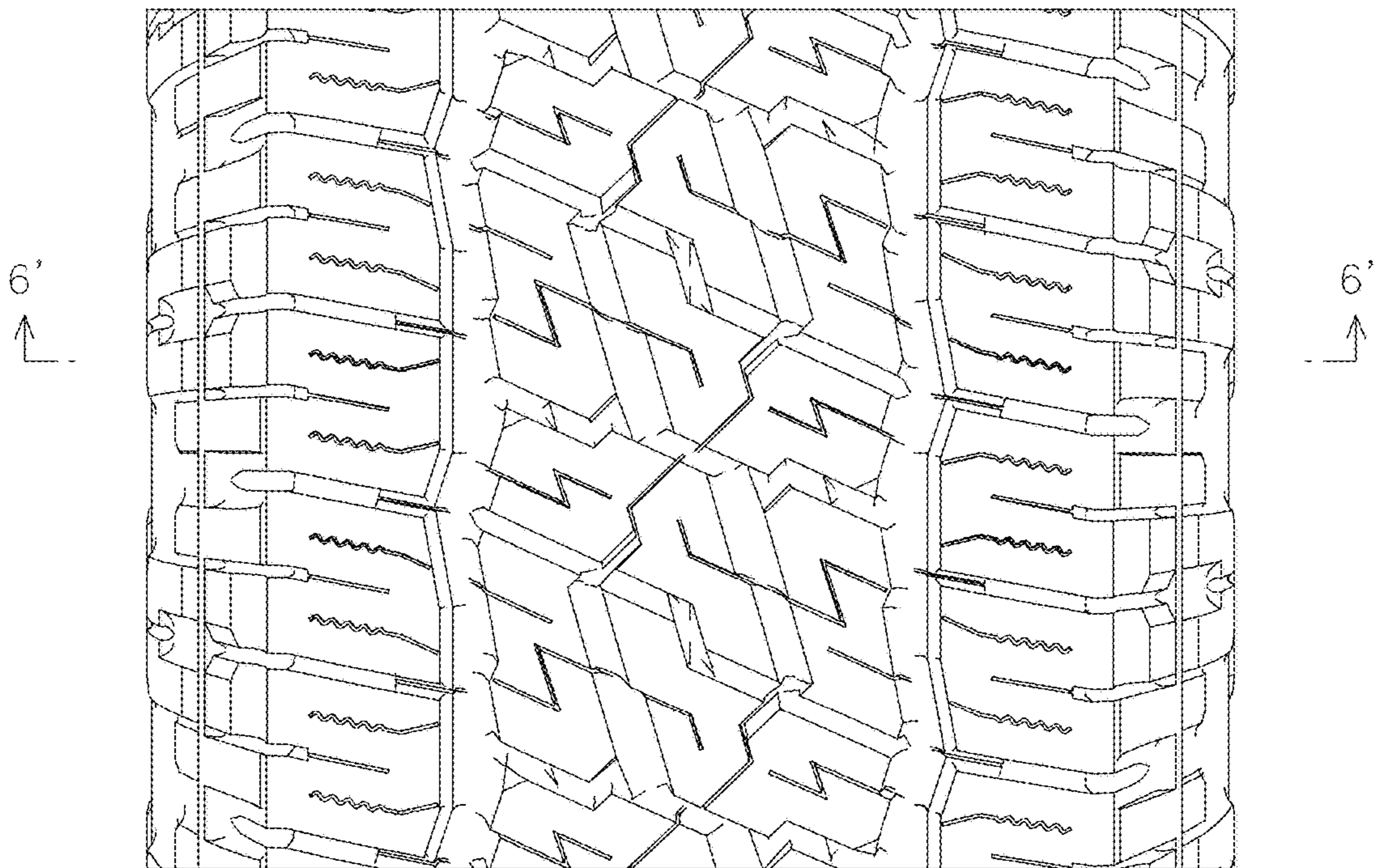

FIG. 5

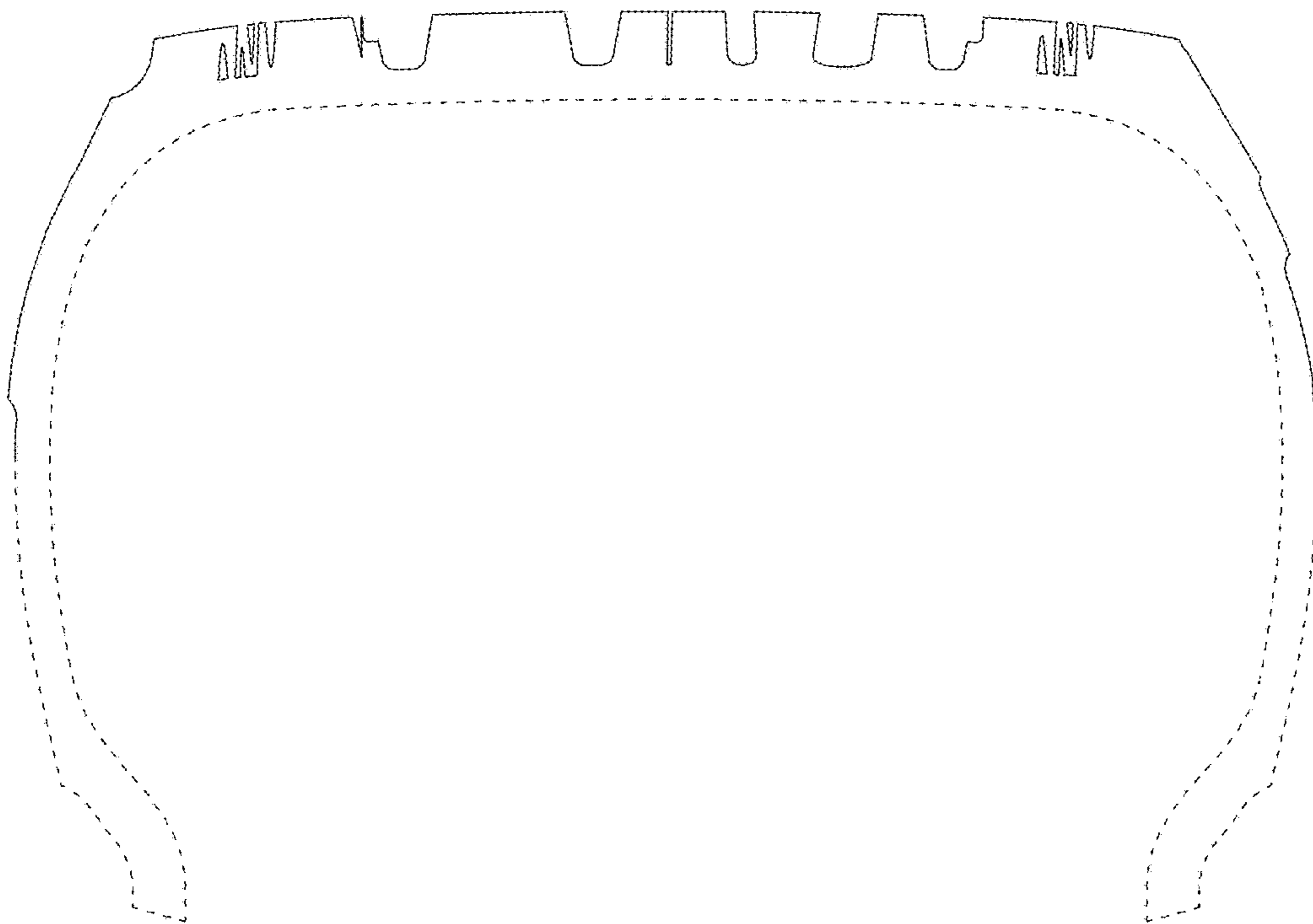

FIG. 6