



US00D799399S

(12) **United States Design Patent**
Chung

(10) **Patent No.:** **US D799,399 S**

(45) **Date of Patent:** **** Oct. 10, 2017**

(54) **AUTOMOTIVE WHEEL**

(71) Applicant: **Suny Chung**, Anaheim, CA (US)

(72) Inventor: **Suny Chung**, Anaheim, CA (US)

(**) Term: **15 Years**

(21) Appl. No.: **29/578,161**

(22) Filed: **Sep. 19, 2016**

(51) **LOC (10) Cl.** **12-16**

(52) **U.S. Cl.**
USPC **D12/211**

(58) **Field of Classification Search**
USPC D12/204–213
CPC B60B 7/00; B60B 7/02; B60B 7/04; B60B 7/01; B60B 7/06; B60B 3/02; B60B 3/04; B60B 3/06; B60B 3/10; B60B 1/00; B60B 1/08; B60B 1/10; B60B 1/12
See application file for complete search history.

(56) **References Cited**

U.S. PATENT DOCUMENTS

| | | | | |
|--------------|---------|----------|-------|---------|
| D395,031 S * | 6/1998 | Timm | | D12/209 |
| D455,701 S * | 4/2002 | McMath | | D12/209 |
| D586,715 S * | 2/2009 | Cortes | | D12/211 |
| D670,227 S * | 11/2012 | Chung | | D12/211 |
| D683,292 S * | 5/2013 | Woolley | | D12/209 |
| D697,005 S * | 1/2014 | Juergens | | D12/209 |

| | | | | |
|--------------|---------|-----------|-------|---------|
| D700,566 S * | 3/2014 | Ichikawa | | D12/209 |
| D723,444 S * | 3/2015 | Hodges | | D12/209 |
| D726,620 S * | 4/2015 | Lickliter | | D12/209 |
| D738,278 S * | 9/2015 | Wolff | | D12/209 |
| D744,400 S * | 12/2015 | Watanuki | | D12/209 |
| D758,948 S * | 6/2016 | Trpinac | | D12/211 |
| D767,468 S * | 9/2016 | Stone | | D12/211 |
| D787,405 S * | 5/2017 | Nakamura | | D12/209 |

* cited by examiner

Primary Examiner — Stacia Cadmus

(57) **CLAIM**

The ornamental design for an automotive wheel, as shown and described.

DESCRIPTION

FIG. 1 is a perspective view of an automotive wheel, showing my new design;
FIG. 2 is another perspective view thereof;
FIG. 3 is a front view thereof;
FIG. 4 is a perspective view of a second embodiment of an automotive wheel, showing my new design;
FIG. 5 is another perspective view of FIG. 4;
FIG. 6 is a front view of FIG. 4; and
FIG. 7 is a side view of the automotive wheel in FIGS. 1-6.

1 Claim, 7 Drawing Sheets

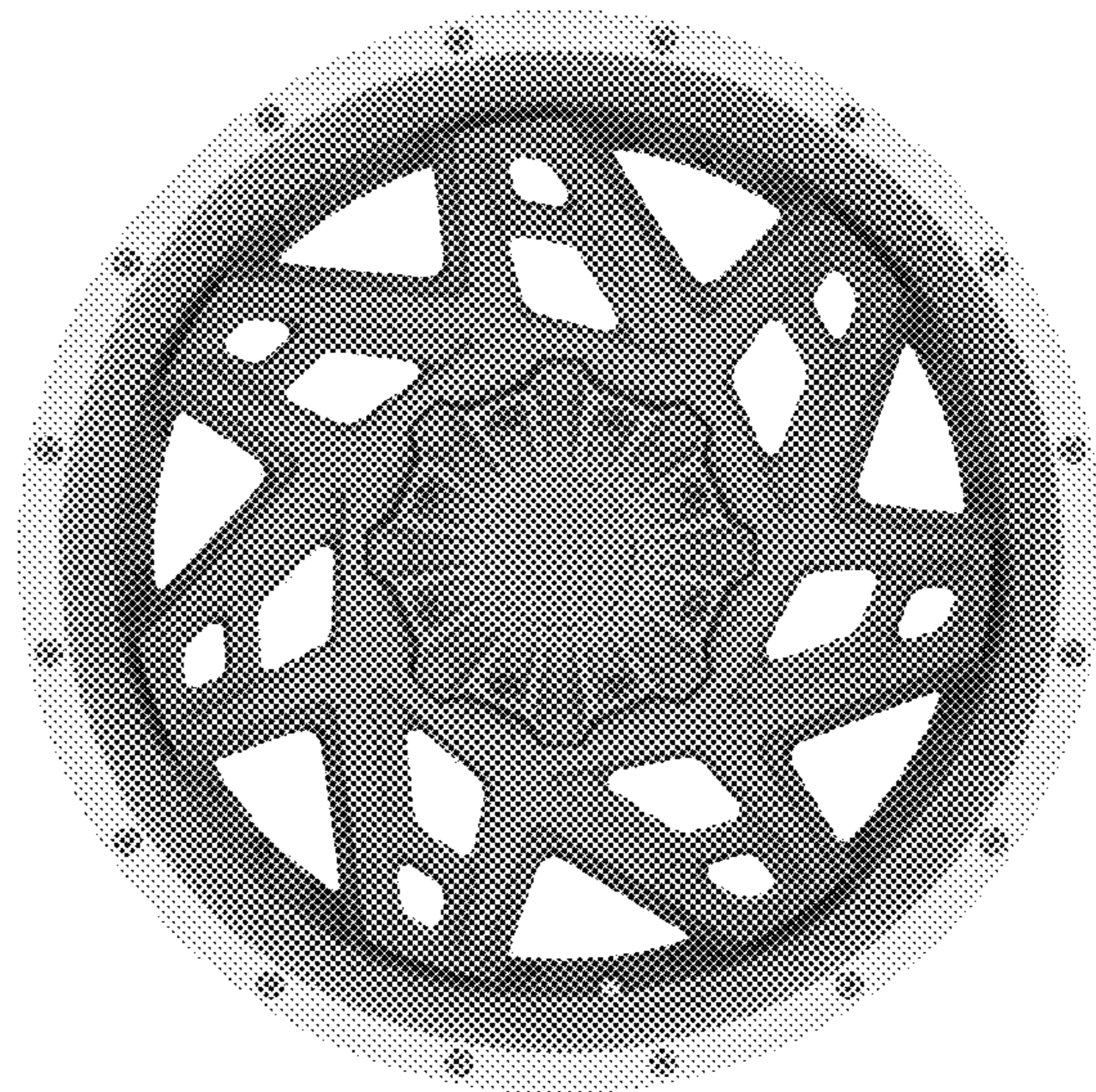
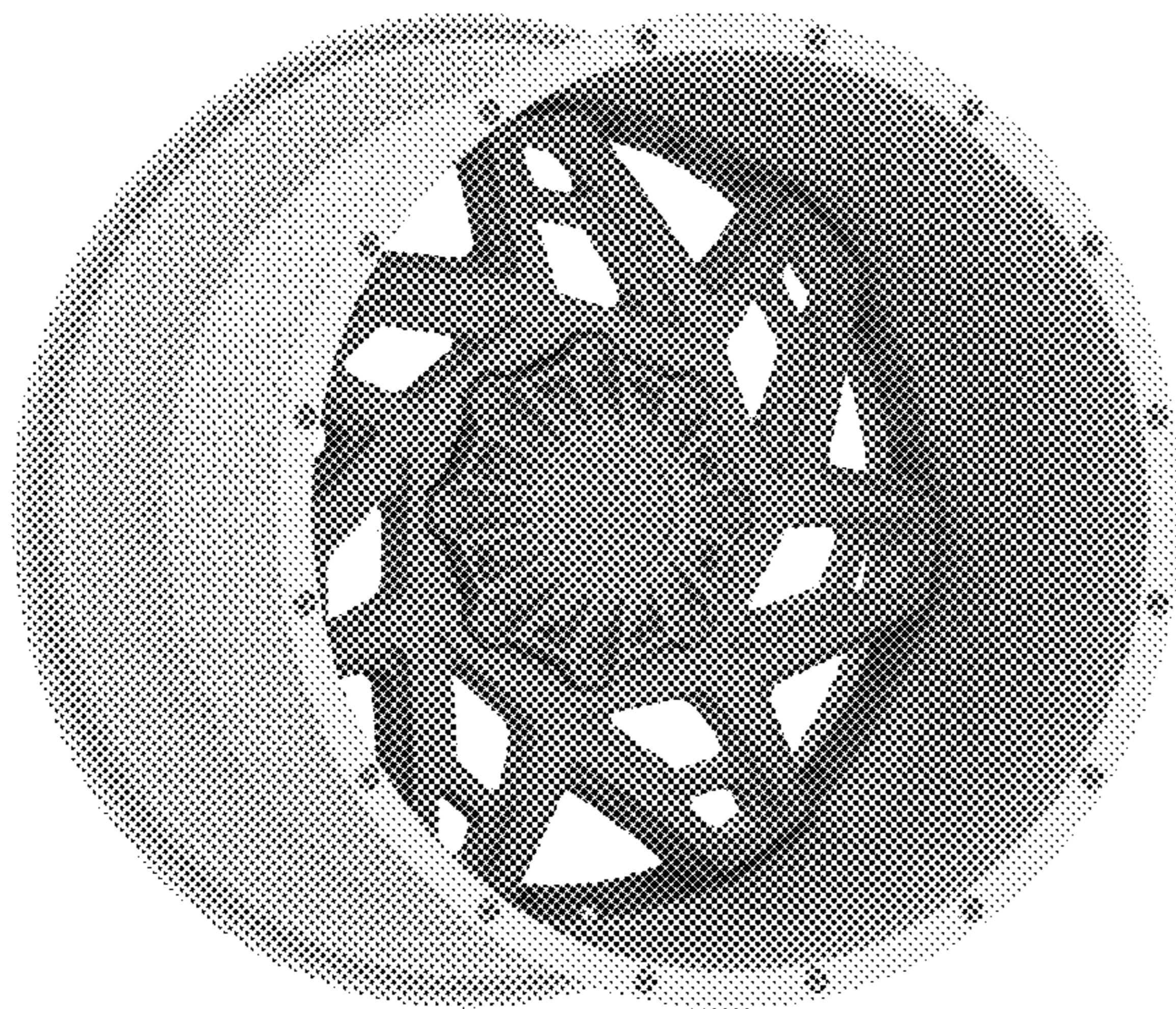

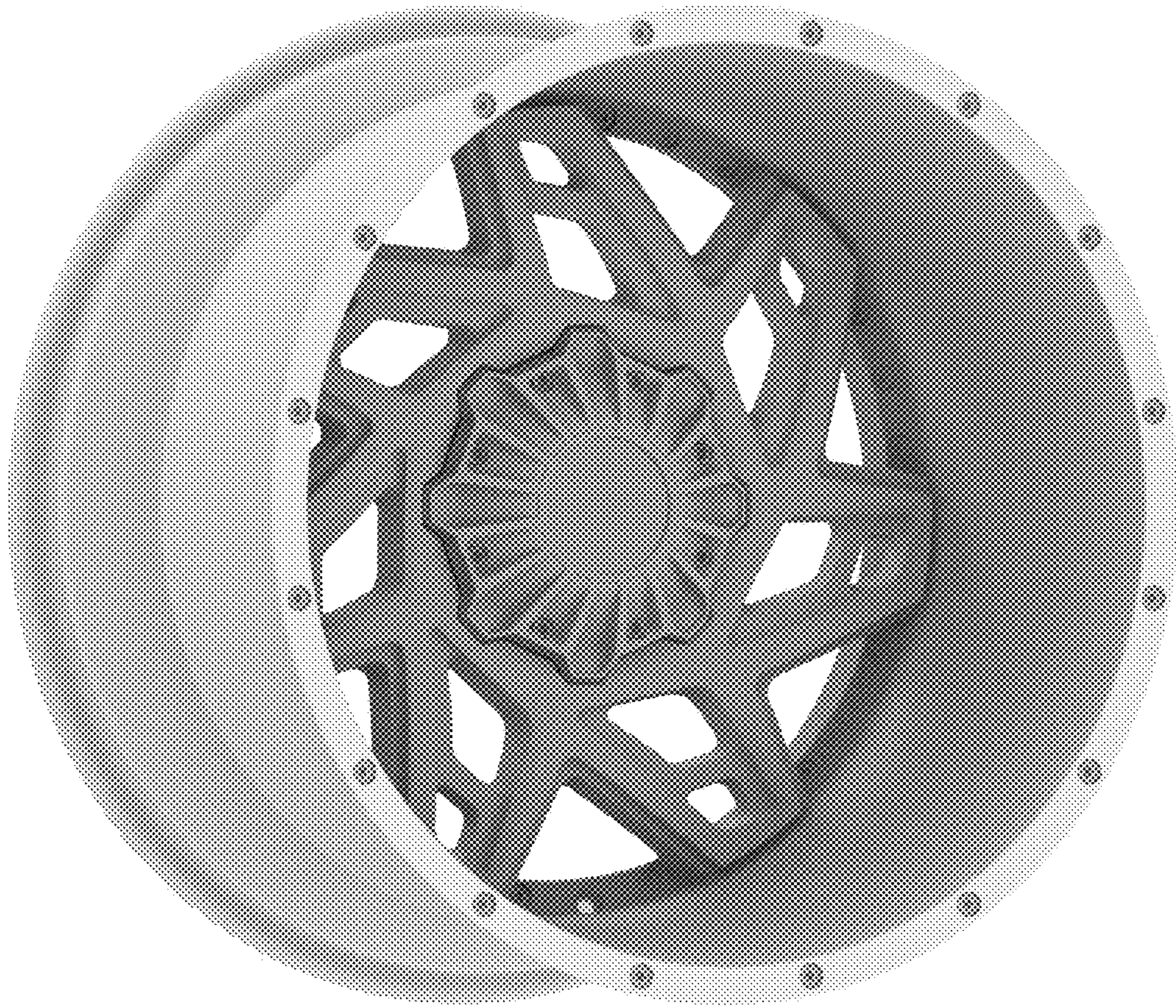

FIGURE 1

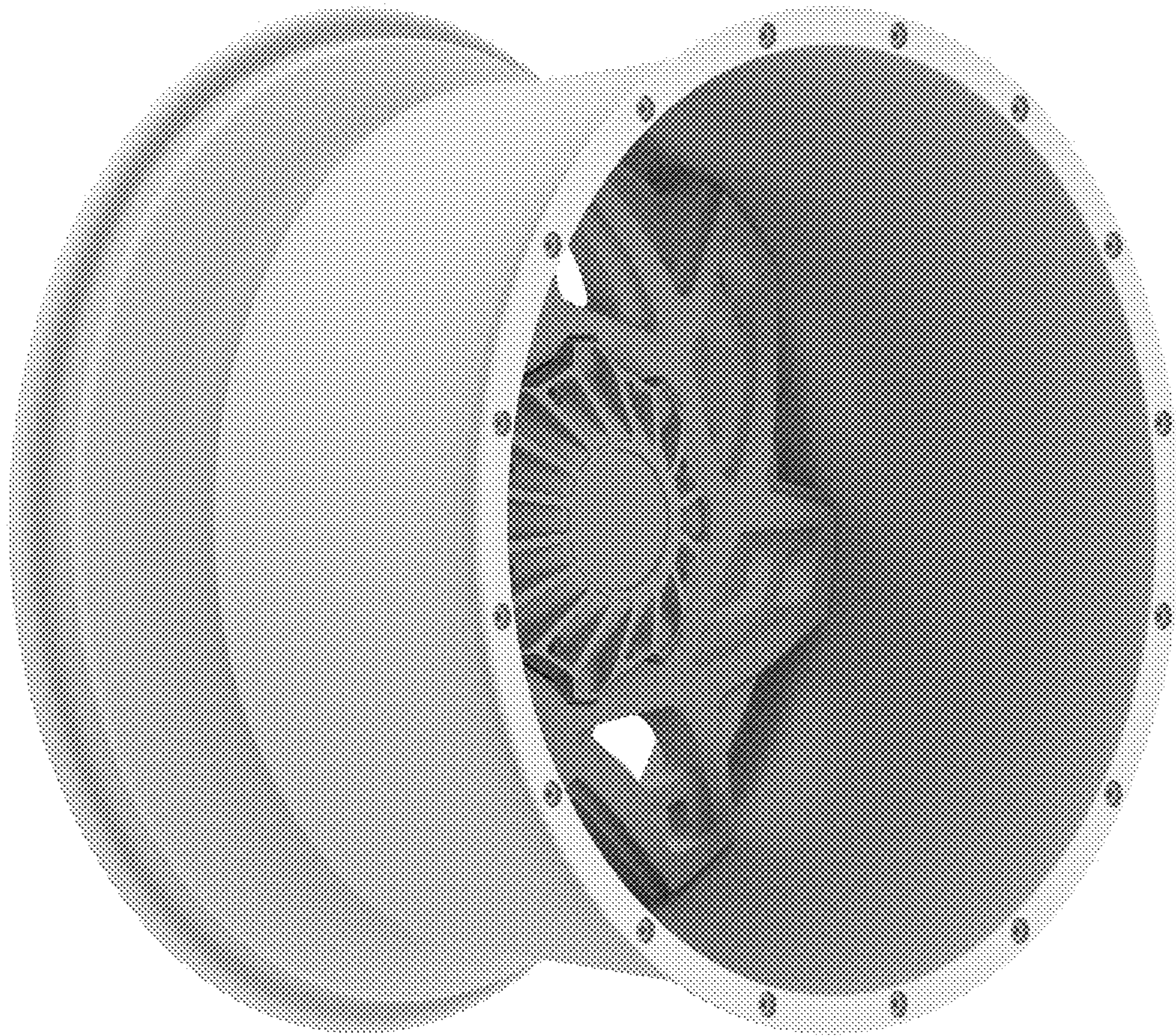

FIGURE 2

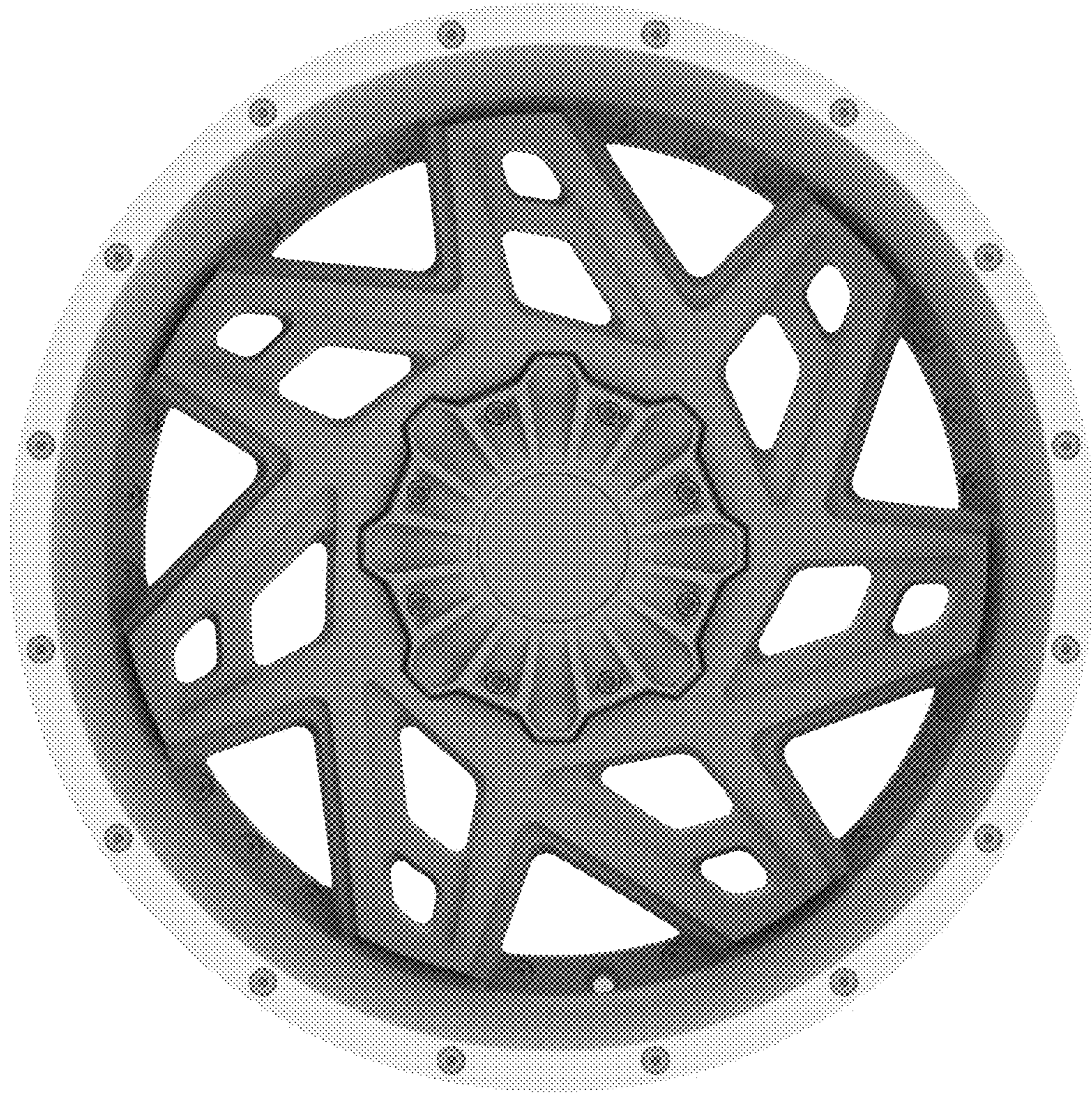

FIGURE 3

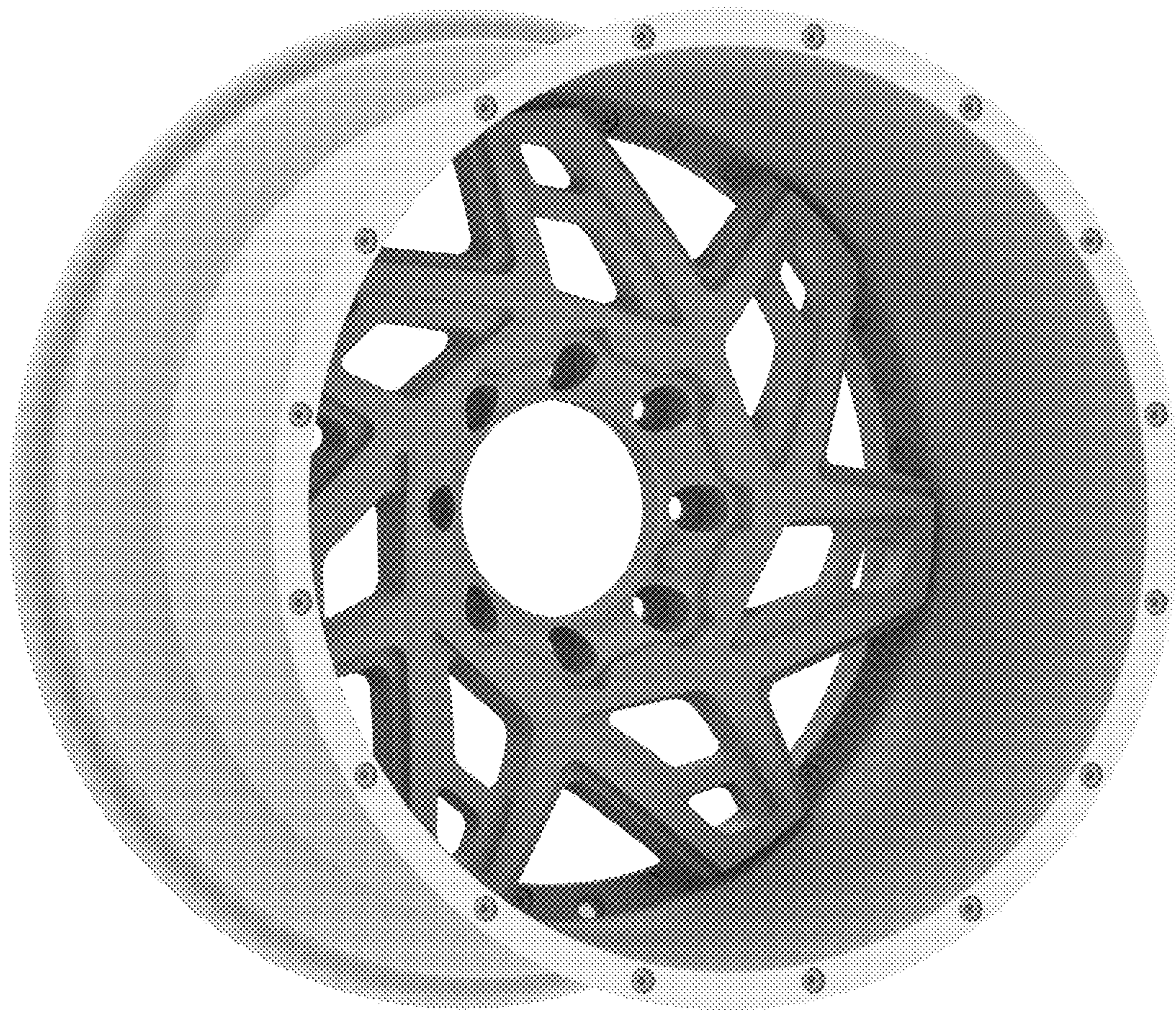

FIGURE 4

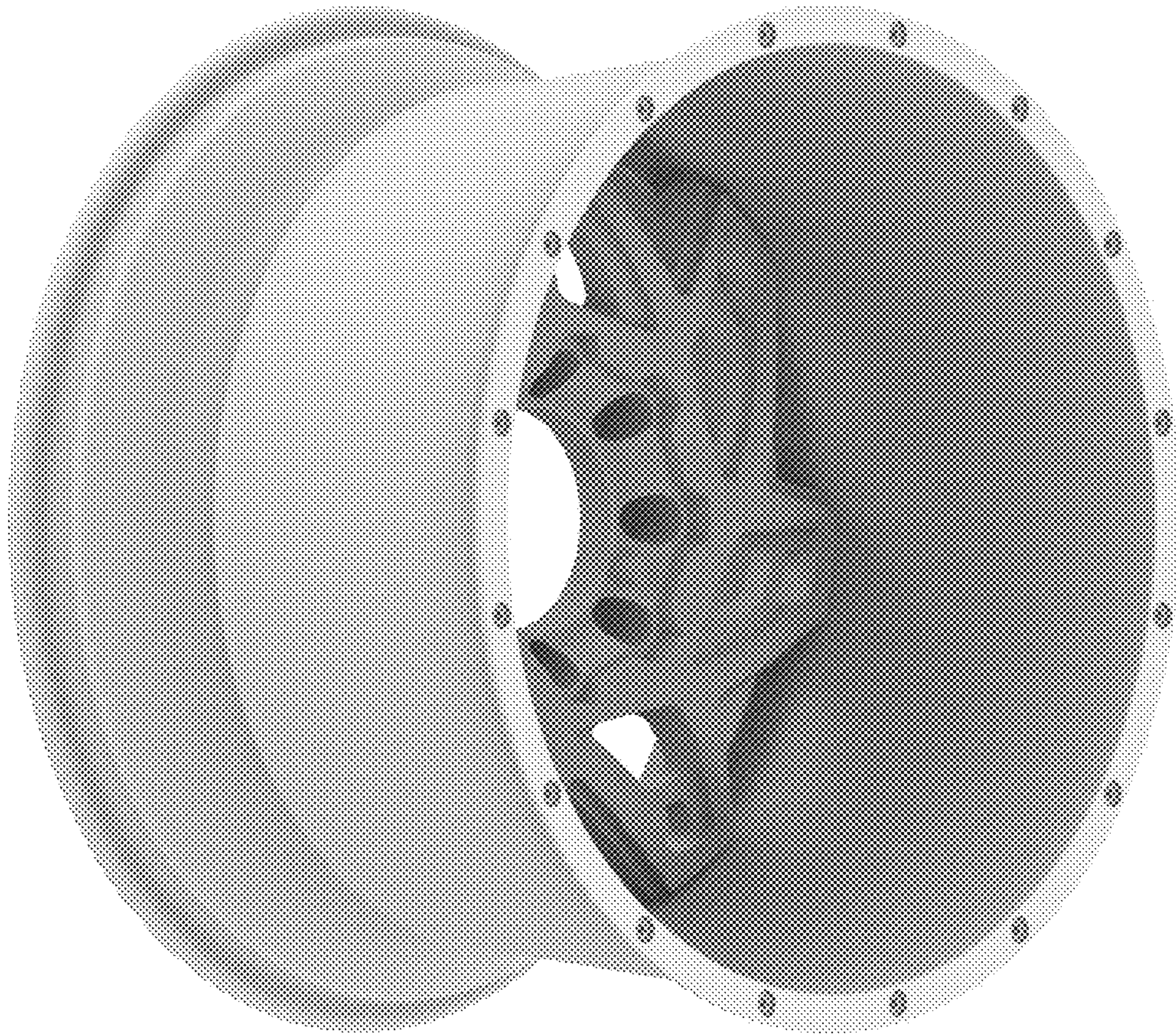

FIGURE 5

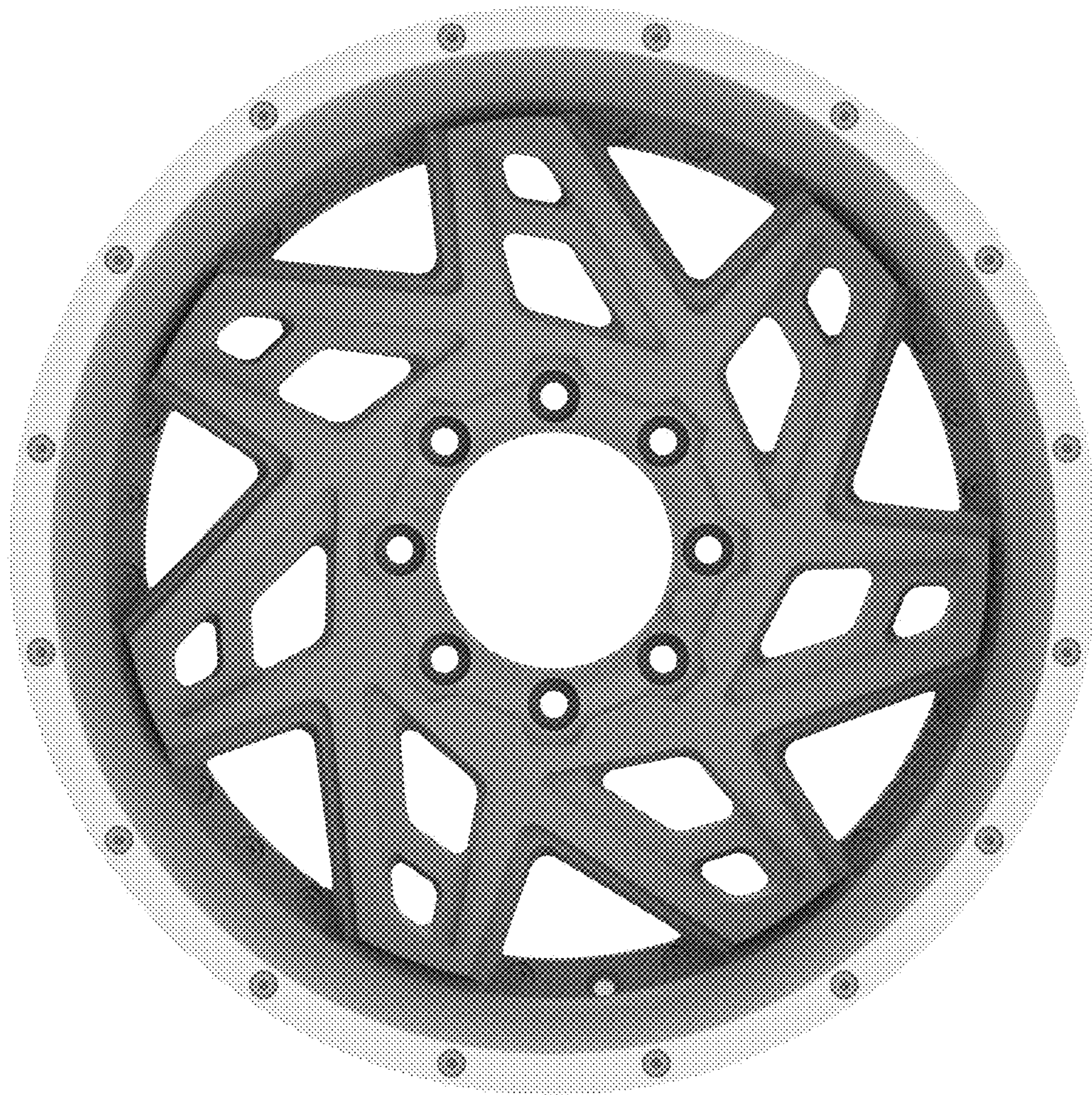

FIGURE 6

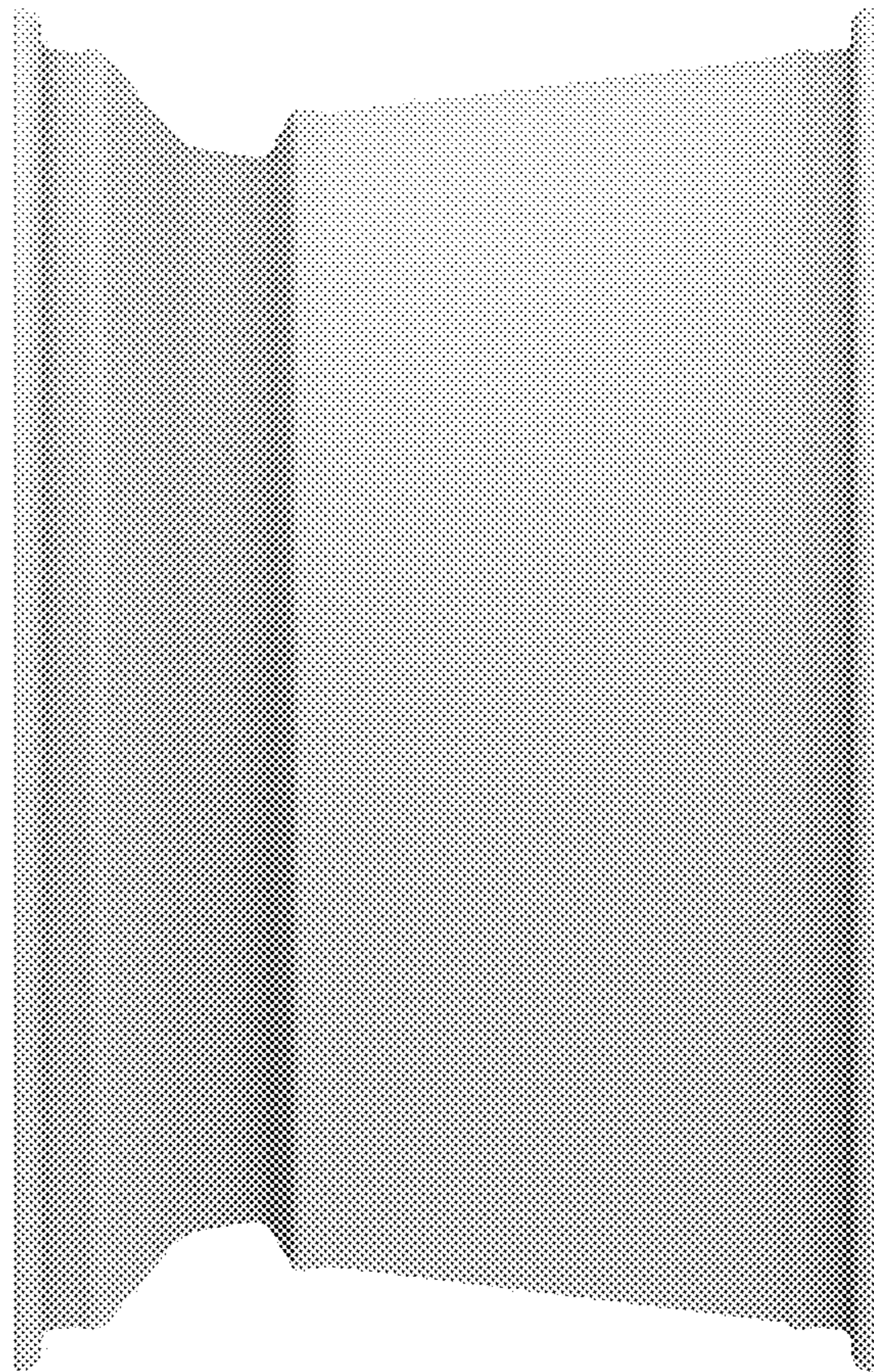

FIGURE 7