

US00D799298S

(12) **United States Design Patent**
Suhami et al.

(10) **Patent No.:** **US D799,298 S**

(45) **Date of Patent:** **** Oct. 10, 2017**

(54) **BIRD-SHAPED MULTI-TOOL DEVICE**

(71) Applicants: **David Suhami**, Tel-Aviv (IL); **Nitzan Shafat**, Tel-Aviv (IL)

(72) Inventors: **David Suhami**, Tel-Aviv (IL); **Nitzan Shafat**, Tel-Aviv (IL)

(**) Term: **15 Years**

(21) Appl. No.: **29/575,998**

(22) Filed: **Aug. 31, 2016**

(51) **LOC (10) Cl.** **08-05**

(52) **U.S. Cl.**
USPC **D8/105**

(58) **Field of Classification Search**
USPC D8/105, 38, 55, 17, 18, 21, 53, 100, 103,
D8/26, 34, 87, 99
CPC .. B25B 15/008; B25F 1/00; B25F 1/02; B25F
1/04; F16B 45/02
See application file for complete search history.

(56) **References Cited**

U.S. PATENT DOCUMENTS

D113,449 S *	2/1939	Ahmid	D8/100
D141,968 S *	8/1945	Ranseen	D8/38
D175,578 S *	9/1955	Ahjbin	D8/53
D176,231 S *	11/1955	Sackstein	D8/53
D255,866 S *	7/1980	Panos	D11/58
6,176,154 B1 *	1/2001	Brucart Puig	B67B 7/0429 81/3.09
D440,141 S *	4/2001	Yeh	D8/105
RE37,210 E *	6/2001	Chuang	B25B 13/56 157/1.3
D458,823 S *	6/2002	Yeh	D8/105

D463,234 S *	9/2002	Wysopal	D8/38
D488,970 S *	4/2004	Kelleghan	D8/38
6,751,819 B2 *	6/2004	Chuang	B25B 13/56 157/1.3
6,880,435 B2 *	4/2005	Hawkins	B25B 13/56 7/138
D557,094 S *	12/2007	Raia	D8/53
D576,003 S *	9/2008	Patrizio	B67B 7/0429 D8/40
D706,598 S *	6/2014	Agarwal	D8/42
2010/0132125 A1 *	6/2010	Wu	B25F 1/04 7/118

* cited by examiner

Primary Examiner — Janice Hallmark

(74) *Attorney, Agent, or Firm* — Charles H Jew

(57) **CLAIM**

The ornamental design for a bird-shaped multi-tool device, as shown and described.

DESCRIPTION

FIG. 1 is a right side elevational view of a bird-shaped multi-tool device showing our novel design; FIG. 2 is a left side elevational view thereof; FIG. 3 is a front elevational view thereof; FIG. 4 is a rear elevational view thereof; FIG. 5 is a top plan view thereof; FIG. 6 is a bottom plan view thereof; FIG. 7 is a front perspective view thereof; and, FIG. 8 is a front perspective view thereof shown in an alternative closed position.

1 Claim, 3 Drawing Sheets

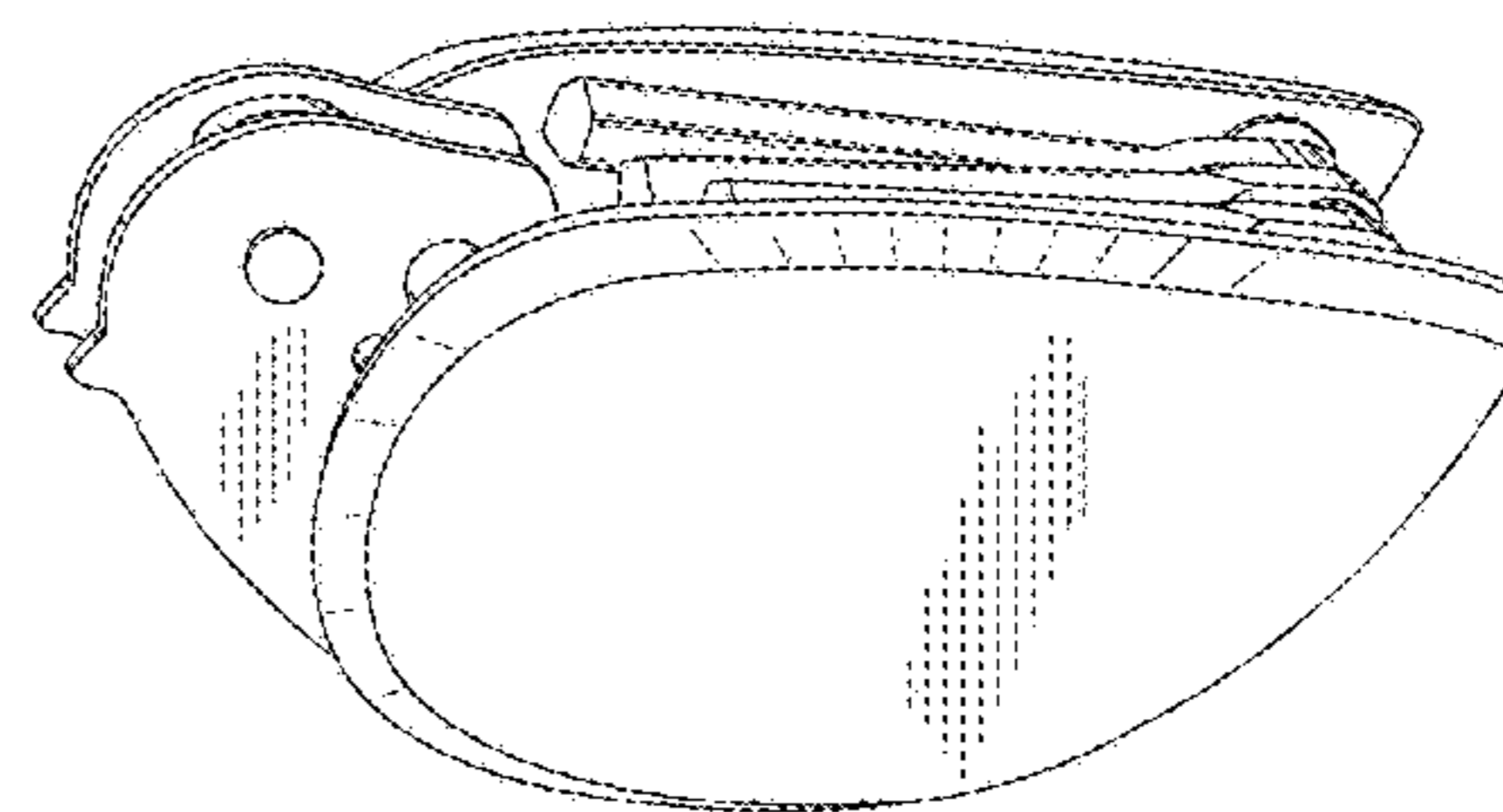
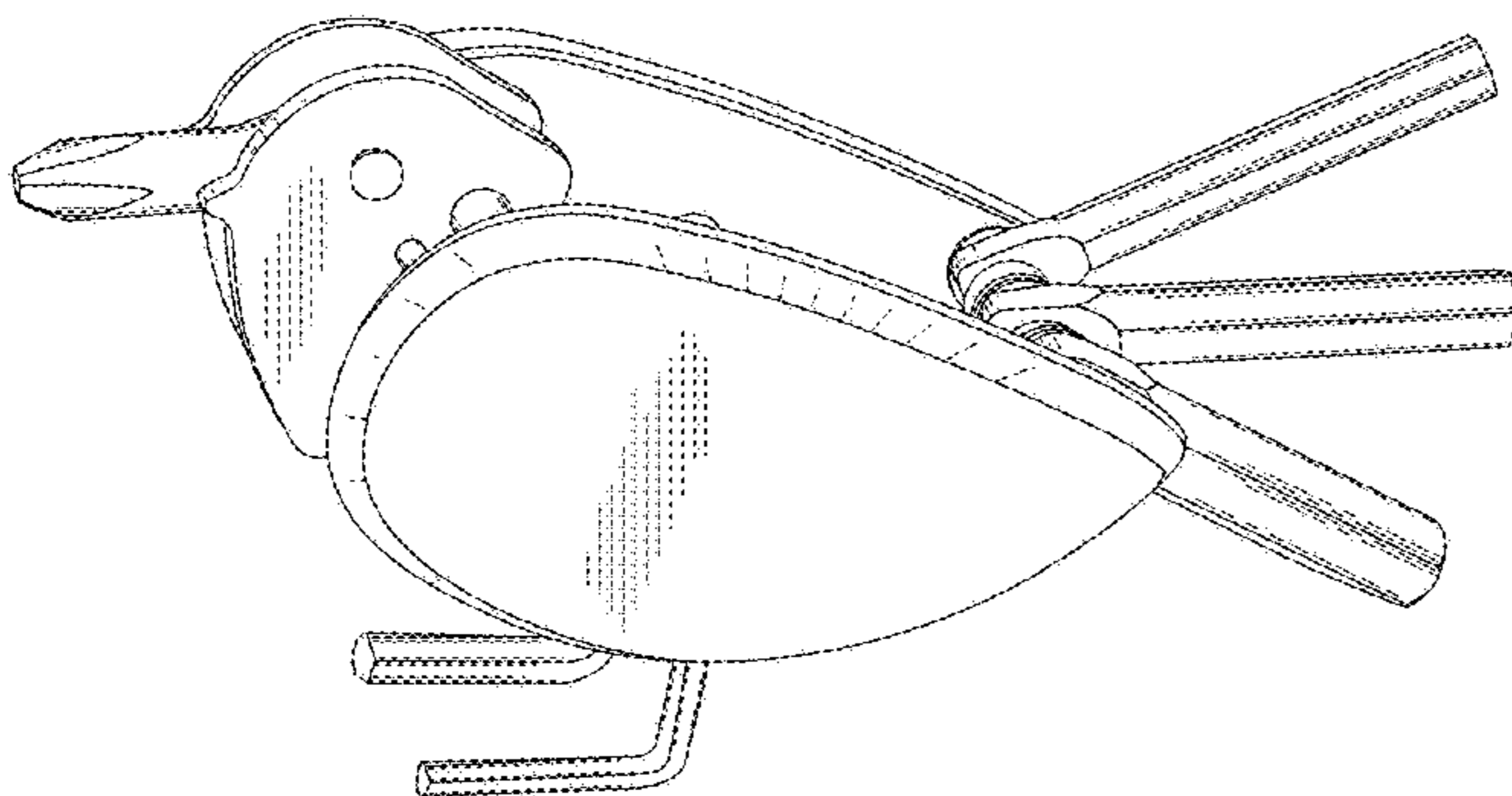

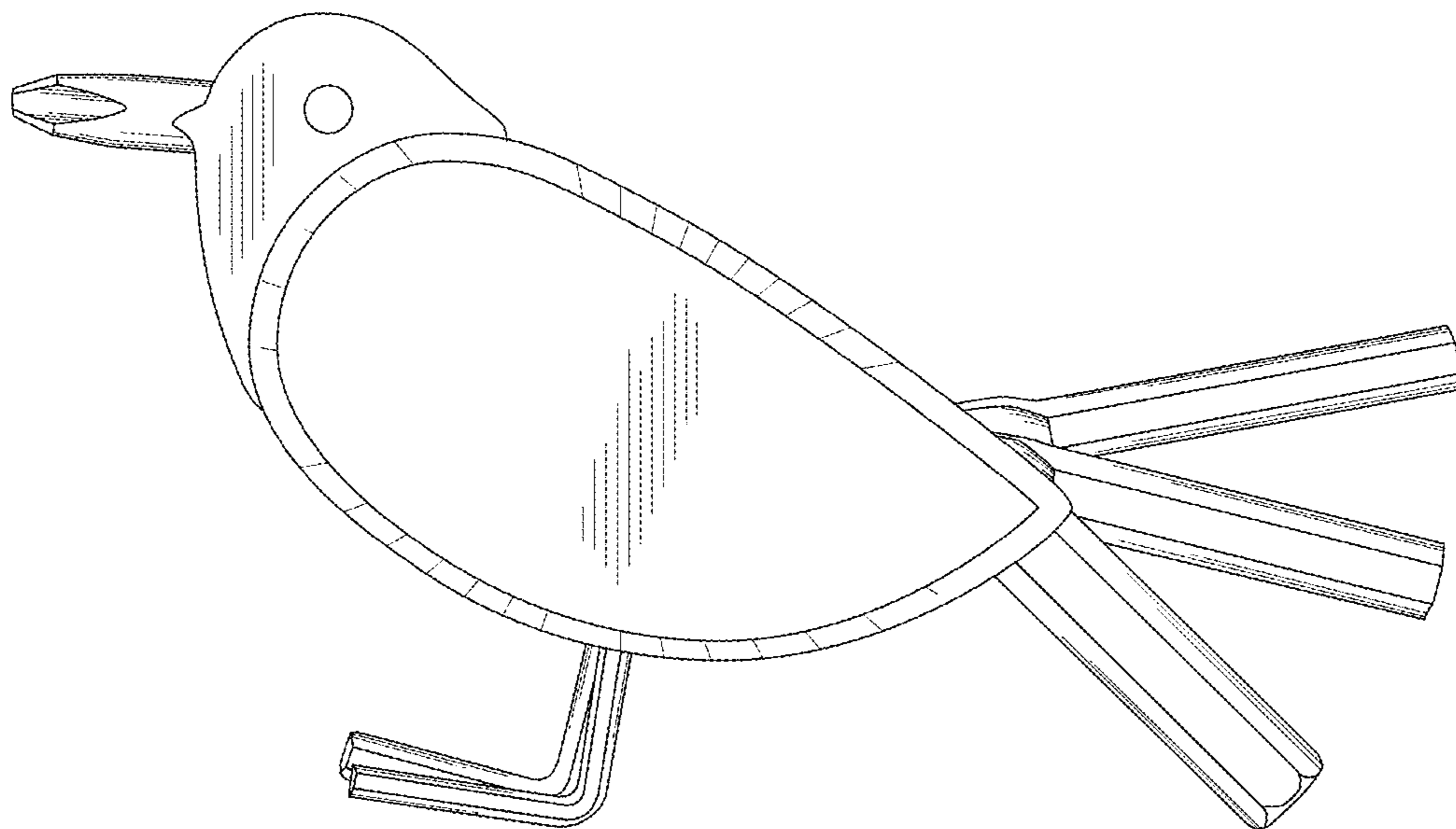

FIG. 1

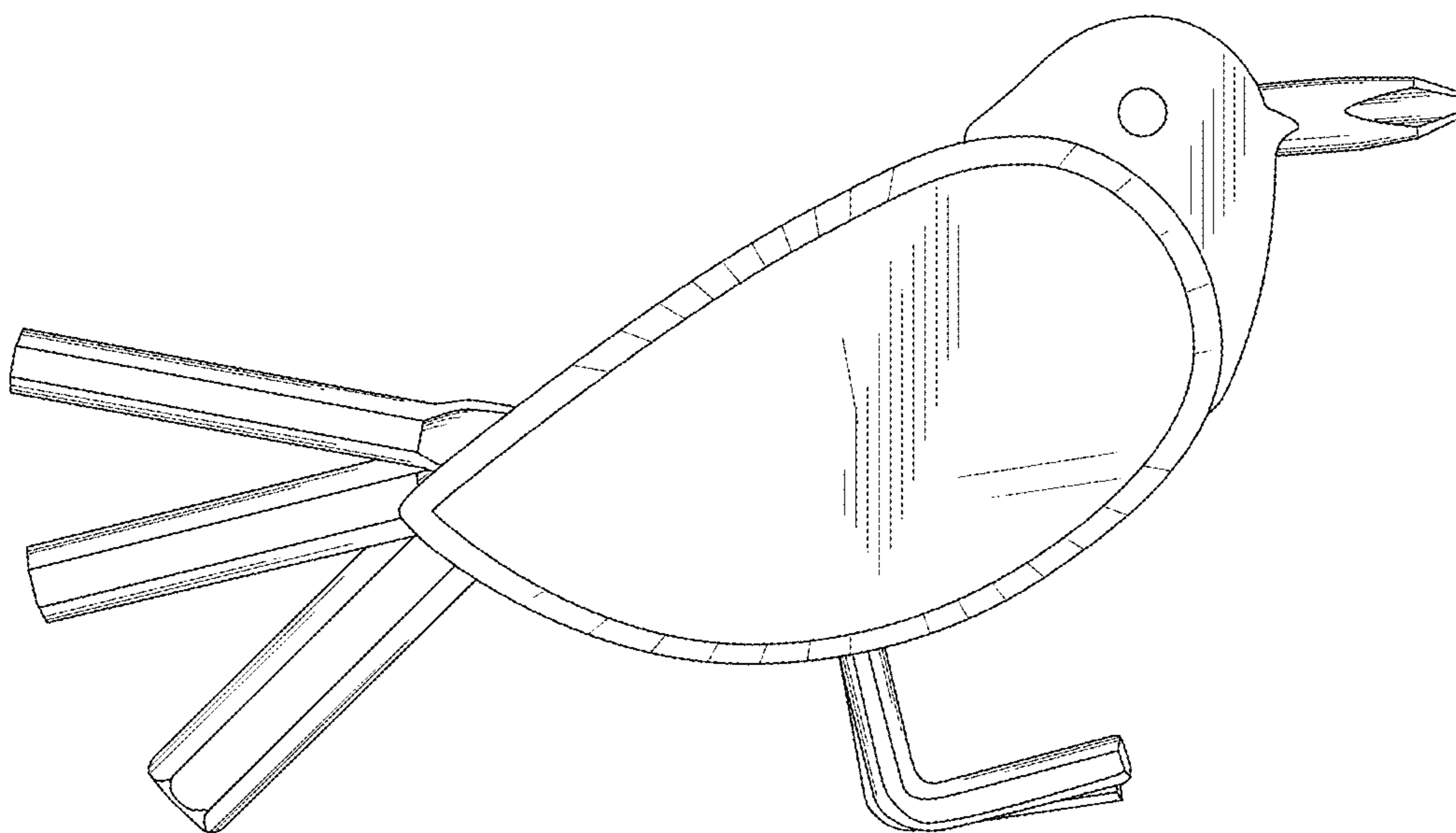

FIG. 2

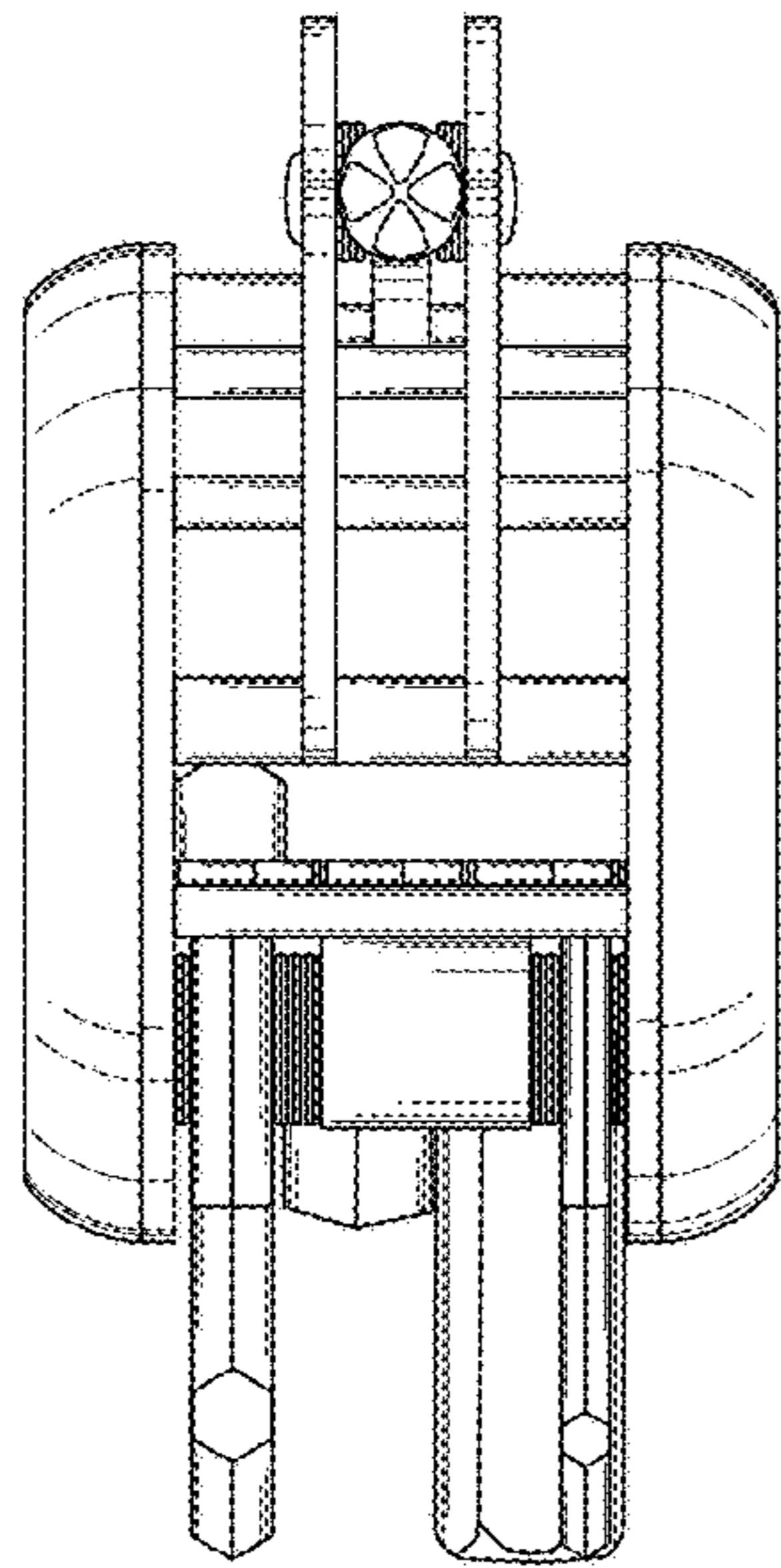

FIG. 3

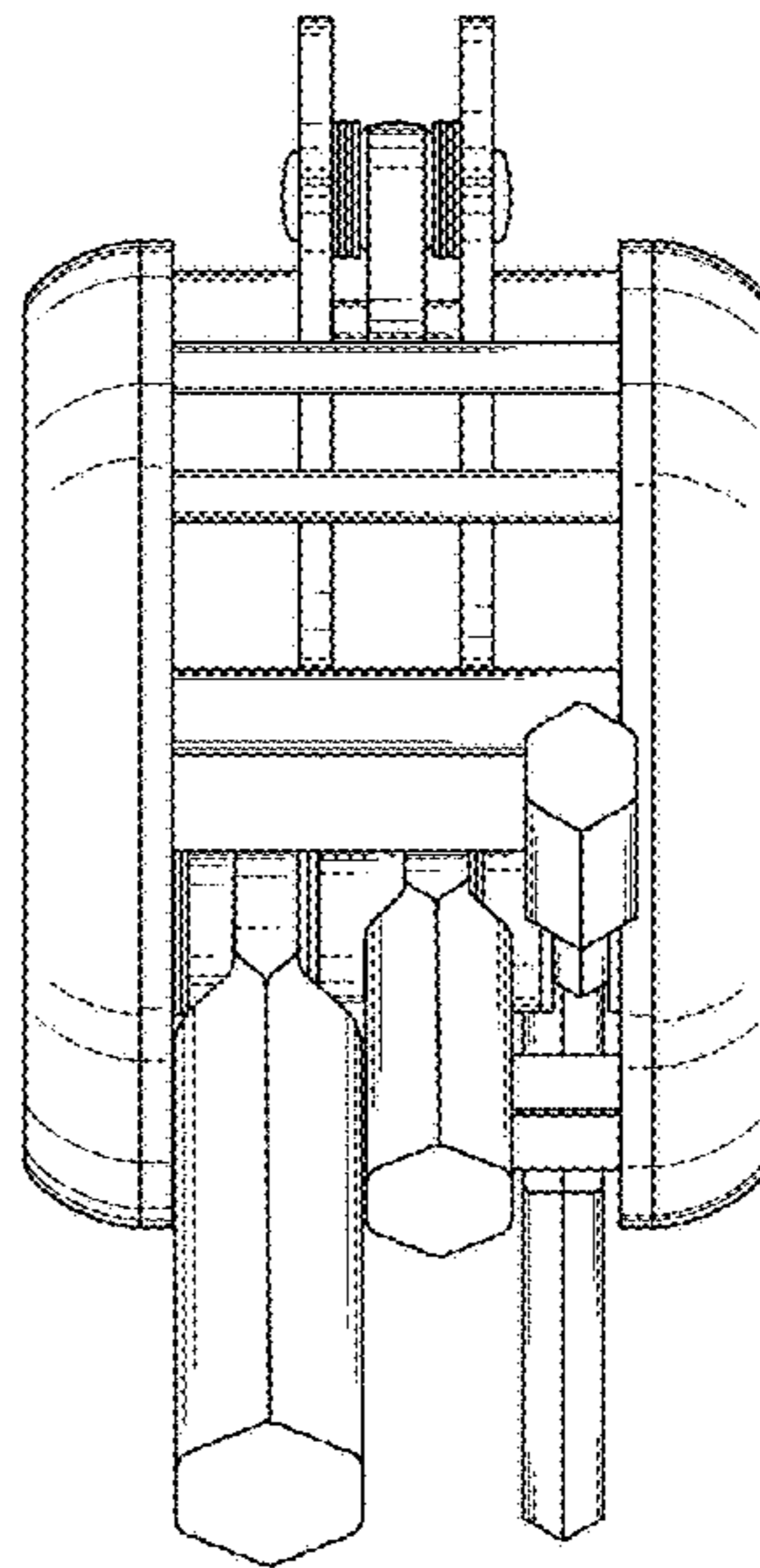

FIG. 4

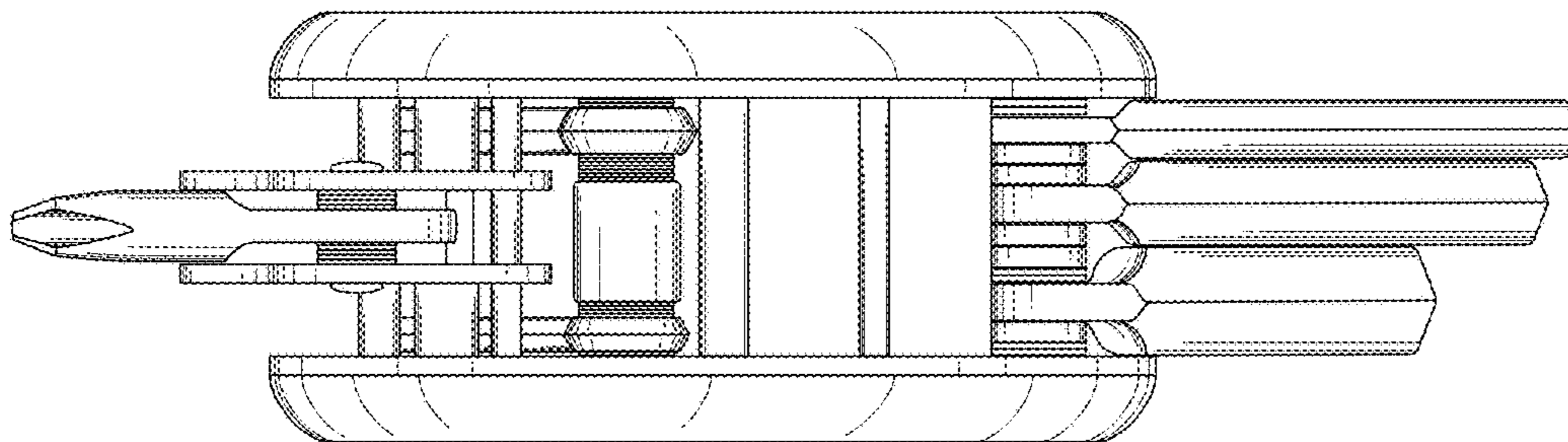

FIG. 5

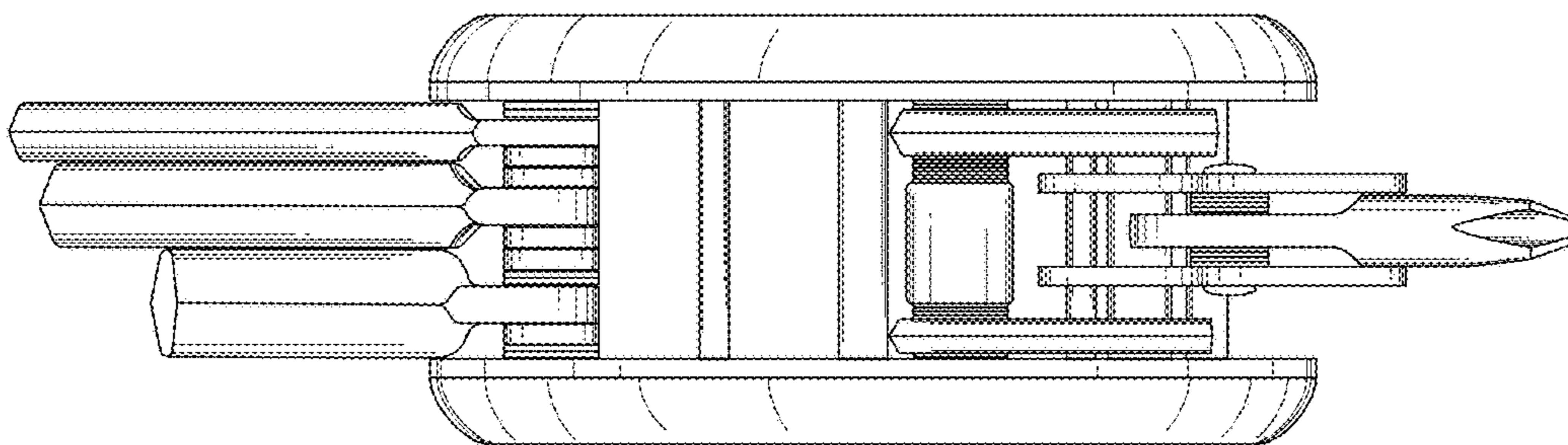

FIG. 6

