



US00D799195S

(12) **United States Design Patent** (10) **Patent No.:** **US D799,195 S**  
**Raasch** (45) **Date of Patent:** **\*\* Oct. 10, 2017**

(54) **SHOE UPPER**  
(71) Applicant: **NIKE, Inc.**, Beaverton, OR (US)  
(72) Inventor: **Dylan R. Raasch**, Portland, OR (US)  
(73) Assignee: **NIKE, Inc.**, Beaverton, OR (US)  
(\*\*) Term: **15 Years**  
(21) Appl. No.: **29/547,182**  
(22) Filed: **Dec. 1, 2015**  
(51) **LOC (10) Cl.** ..... **02-04**  
(52) **U.S. Cl.**  
USPC ..... **D2/975**  
(58) **Field of Classification Search**  
USPC ..... D2/902, 907, 908, 916, 918, 921, 925,  
D2/927-936, 939, 940, 944, 948, 950,  
D2/958, 959, 966, 971, 975  
CPC ..... A43B 3/12; A43B 3/122; A43B 3/102;  
A43B 5/06; A43B 5/10  
See application file for complete search history.

D719,326 S \* 12/2014 Marchal ..... D2/943  
D738,085 S \* 9/2015 Kirschner ..... D2/969  
D744,223 S \* 12/2015 Kirschner ..... D2/972  
D787,804 S \* 5/2017 Raasch ..... D2/972

**OTHER PUBLICATIONS**

Nike SB Zoom Stefan Janoski Urban Orange/Medium Olive [online], [retrieved Oct. 10, 2016], Retrieved from Internet <URL: <http://www.nikeblog.com/2013/06/25/nike-sb-zoom-stefan-janoski-urban-orange-medium-olive/>>; 5 color sheets, Dated Jun. 25, 2013.  
NikeID Roshe One Welcomes Two New Graphic Prints [online], [retrieved Oct. 10, 2016], Retrieved from Internet <URL: <http://www.nikeblog.com/2015/05/20/nikeid-roshe-one-welcomes-two-new-graphic-prints/>>; 4 color sheets, Dated May 20, 2015.

(Continued)

*Primary Examiner* — Celia Murphy  
*Assistant Examiner* — Clare Ann Gannon  
(74) *Attorney, Agent, or Firm* — Banner & Witcoff, Ltd.

(57) **CLAIM**

The ornamental design for a shoe upper, as shown and described.

**DESCRIPTION**

FIG. 1 is a top view of a shoe upper showing my new design; FIG. 2 is a side view thereof; FIG. 3 is a front perspective view thereof; and, FIG. 4 is an opposite front perspective view thereof. The broken lines immediately adjacent to the shaded area represent unclaimed boundaries of the design. The unshaded regions within or adjacent to the shaded area form no part of the claimed design. The broken lines showing the remainder of the shoe are for environmental purposes only and form no part of the claimed design.

**1 Claim, 4 Drawing Sheets**

(56) **References Cited**  
U.S. PATENT DOCUMENTS

D334,088 S \* 3/1993 Teague ..... D2/969  
D412,612 S \* 8/1999 Boyer ..... D2/902  
D438,696 S \* 3/2001 Haas ..... D2/902  
D446,922 S \* 8/2001 Yang ..... D2/902  
D473,043 S \* 4/2003 Wilson ..... D2/969  
D473,368 S \* 4/2003 Wilson ..... D2/969  
D479,390 S \* 9/2003 Burg ..... D2/969  
D524,015 S \* 7/2006 Burg ..... D2/902  
D539,017 S \* 3/2007 Matis ..... D2/969  
D546,046 S \* 7/2007 Schoenborn ..... D2/969  
D555,332 S \* 11/2007 Liles ..... D2/902  
D563,644 S \* 3/2008 Matis ..... D2/969  
D707,954 S \* 7/2014 DelVecchio ..... D2/973

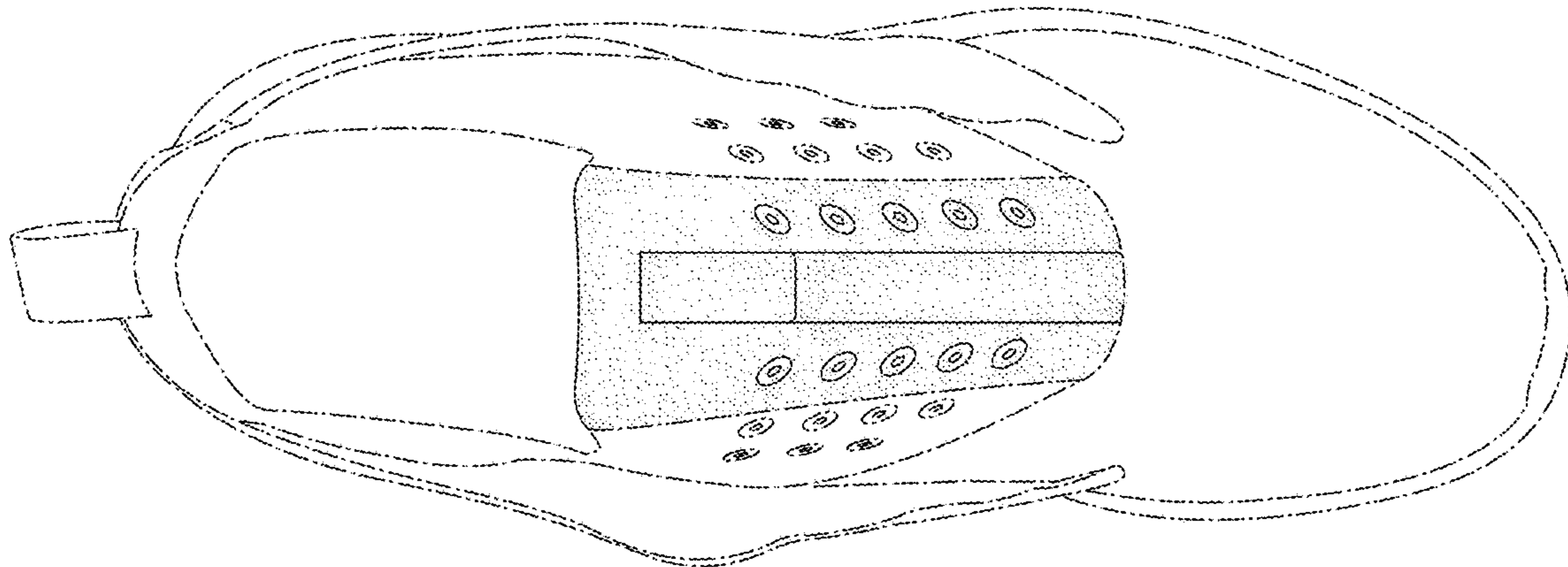

(56)

**References Cited**

OTHER PUBLICATIONS

Nike Flyknit Roshe One Weaves Together Pink, Orange [online], [retrieved Oct. 10, 2016], Retrieved from Internet <URL: <http://www.nikeblog.com/2015/09/21/nike-flyknit-roshe-one-weaves-together-pink-orange/>> 4 color sheets, Dated Sep. 21, 2015.

Nike Roshe One Extends Flyknit Collection [online], [retrieved Oct. 10, 2016], Retrieved from Internet <URL: <http://www.highsnobiety.com/2015/06/22/nike-roshe-extends-flyknit-collection/>>; 6 color sheets, Dated Jun. 22, 2015.

\* cited by examiner

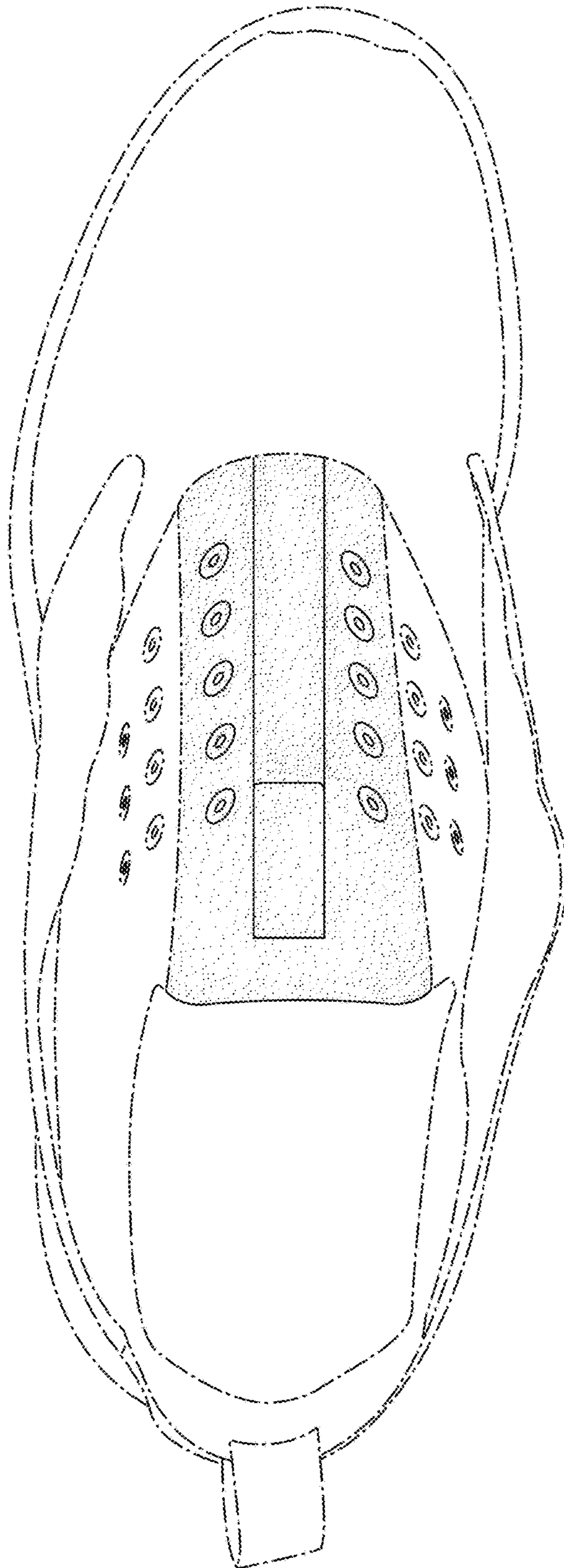
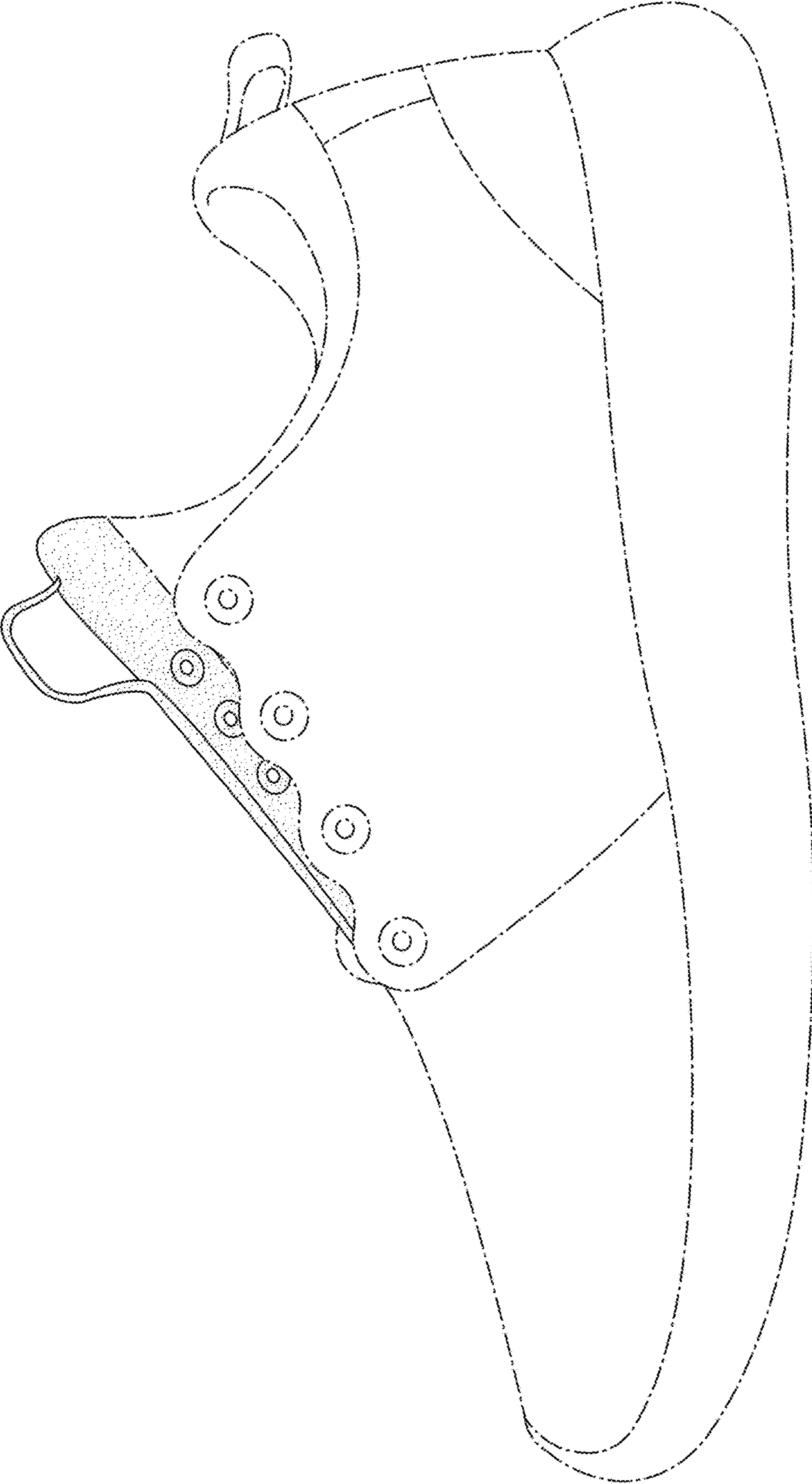
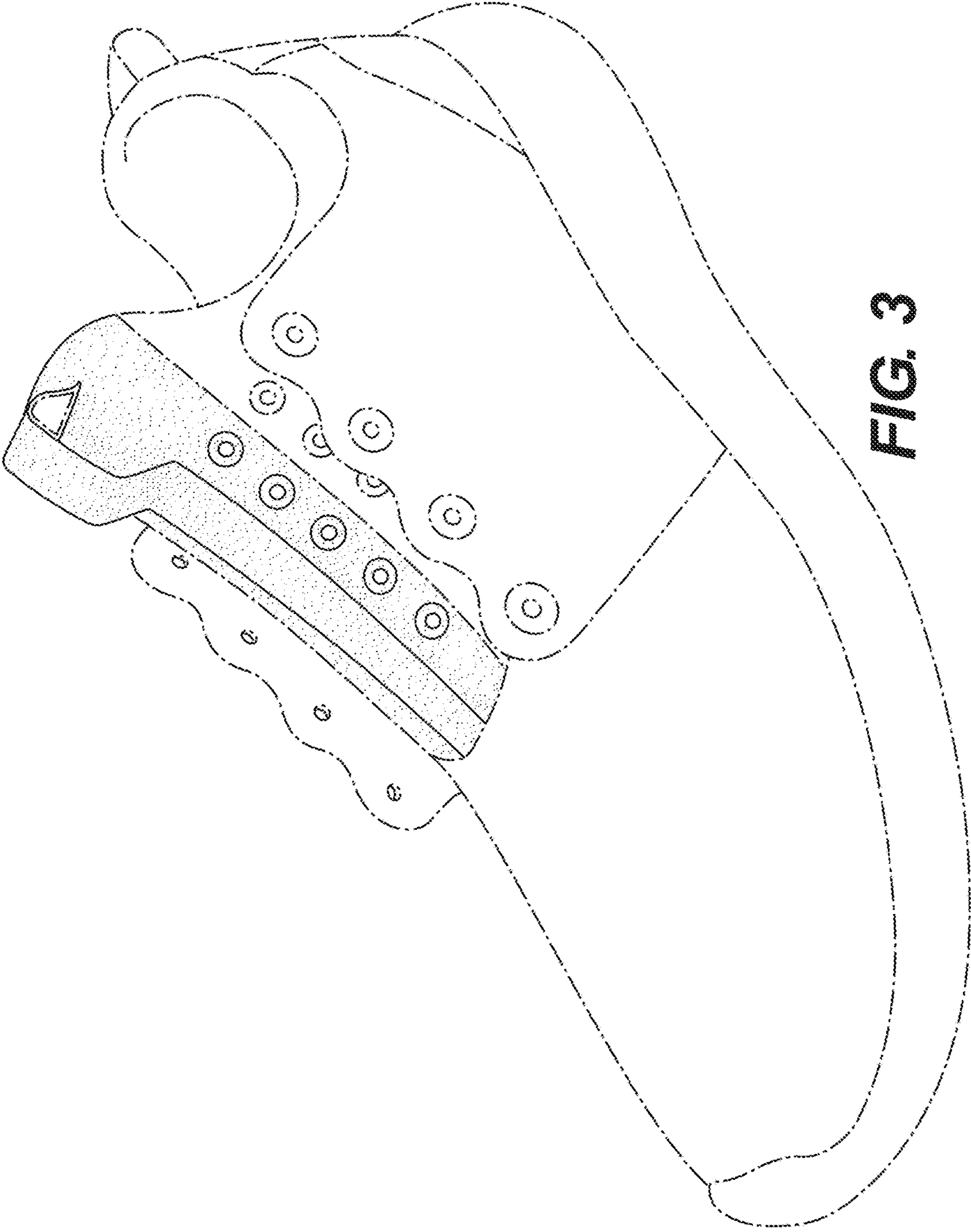

FIG. 1



**FIG. 2**



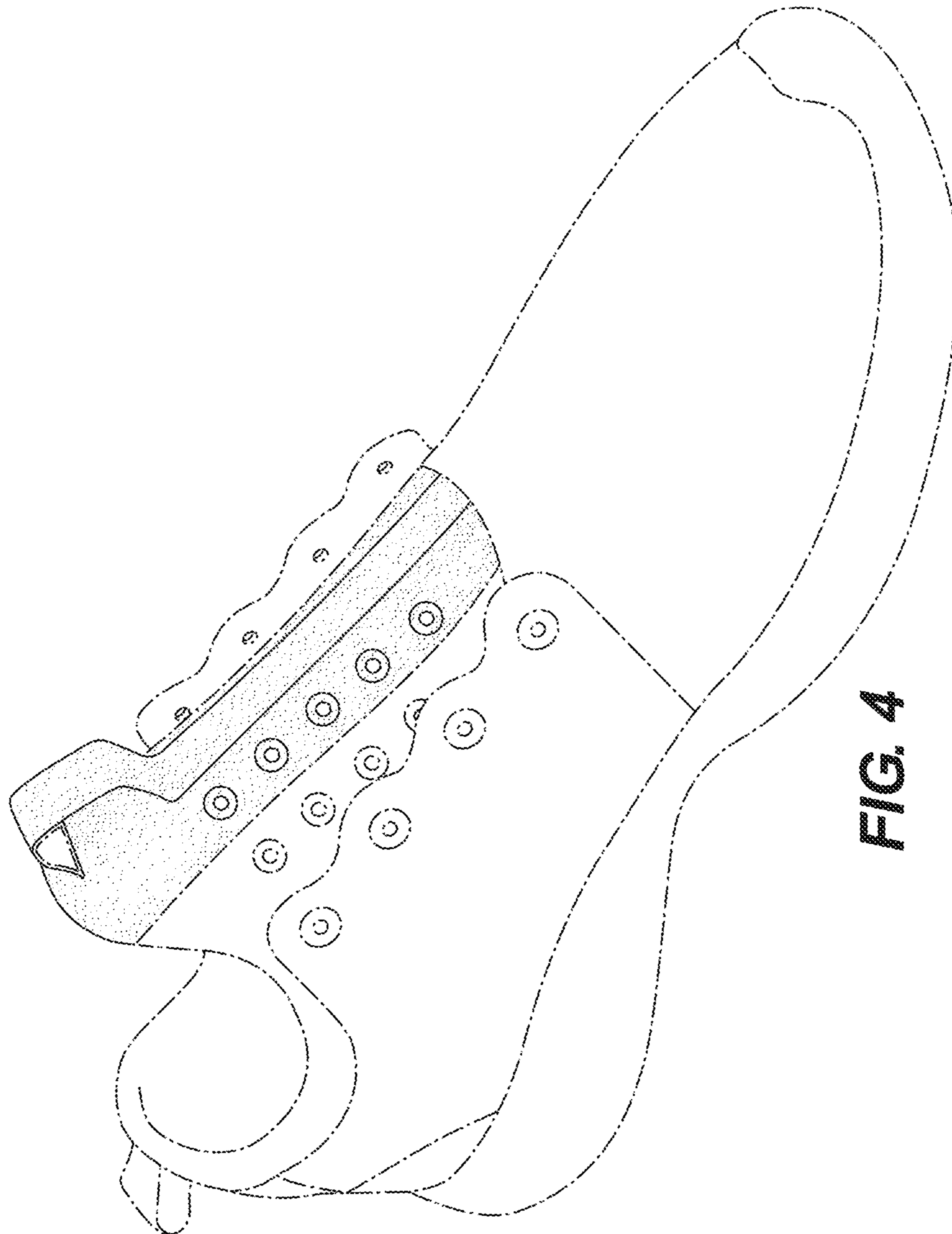

FIG. 4