

US00D799183S

(12) **United States Design Patent** (10) **Patent No.:** **US D799,183 S**
Weeks (45) **Date of Patent:** **** Oct. 10, 2017**

- (54) **SHOE MIDSOLE PERIPHERY**
- (71) Applicant: **Skechers U.S.A., Inc. II**, Manhattan Beach, CA (US)
- (72) Inventor: **John Maxwell Weeks**, Los Angeles, CA (US)
- (73) Assignee: **SKECHERS U.S.A., INC. II**, Manhattan Beach, CA (US)
- (**) Term: **15 Years**
- (21) Appl. No.: **29/584,394**
- (22) Filed: **Nov. 14, 2016**
- (51) **LOC (10) Cl.** **02-04**
- (52) **U.S. Cl.**
USPC **D2/947**
- (58) **Field of Classification Search**
USPC D2/902, 906, 908, 916, 918, 925, D2/946-962, 977; 36/3 B, 22 R, 24.5, 36/25 R, 28, 32 R, 34 R, 59 C, 67 A, 103
CPC A43B 13/00; A43B 13/02; A43B 13/023; A43B 13/026; A43B 13/04; A43B 13/08; A43B 13/10; A43B 13/12; A43B 13/14; A43B 13/141; A43B 13/143; A43B 13/16; A43B 13/18; A43B 13/181; A43B 13/187; A43B 13/189; A43B 13/20; A43B 13/22; A43B 13/223; A43B 13/24; A43B 13/28; A43B 13/30; A43B 13/32; A43B 13/34; A43B 13/36
See application file for complete search history.

- D356,438 S * 3/1995 Opie D2/951
- D367,160 S 2/1996 Fabio
- D460,852 S * 7/2002 Daudier D2/897
- D494,343 S 8/2004 Morris
- 6,957,504 B2 * 10/2005 Morris A43B 1/0027
36/1
- D569,082 S 5/2008 Hatfield et al.
- D569,590 S 5/2008 Hatfield et al.
- D571,085 S * 6/2008 McClaskie D2/951
- D572,462 S 7/2008 Hatfield et al.
- D573,331 S 7/2008 Hatfield et al.
- D573,332 S 7/2008 Hatfield et al.
- D579,640 S * 11/2008 Duffy D2/947
- D586,090 S * 2/2009 Turner D2/951
- D607,186 S 1/2010 McDonald
- D607,190 S 1/2010 McClaskie
- D611,238 S 3/2010 McDonald
- D615,284 S 5/2010 McDonald
- D617,084 S 6/2010 McDonald
- D619,793 S * 7/2010 Raysse D2/946

(Continued)

Primary Examiner — T. Chase Nelson
(74) *Attorney, Agent, or Firm* — Marshall A. Lemer; Marvin H. Kleinberg; Kleinberg & Lerner, LLP

(57) **CLAIM**
The ornamental design for a shoe midsole periphery, as shown and described.

DESCRIPTION

FIG. 1 is a perspective view of a shoe midsole periphery in accordance with my new design.
FIG. 2 is a left side view thereof;
FIG. 3 is a right side view thereof;
FIG. 4 is a top plan view thereof;
FIG. 5 is a bottom plan view thereof;
FIG. 6 is a rear elevation view thereof; and,
FIG. 7 is a front elevation view thereof.
Broken lines showing the remainder of the shoe in the figures are for illustrative purposes only and form no part of the claimed invention.

1 Claim, 6 Drawing Sheets

- (56) **References Cited**
U.S. PATENT DOCUMENTS
D64,898 S * 6/1924 Gunlock 36/32 R
D333,556 S 3/1993 Purdom
D340,797 S * 11/1993 Pallera D2/960
D350,222 S * 9/1994 Hase D2/902

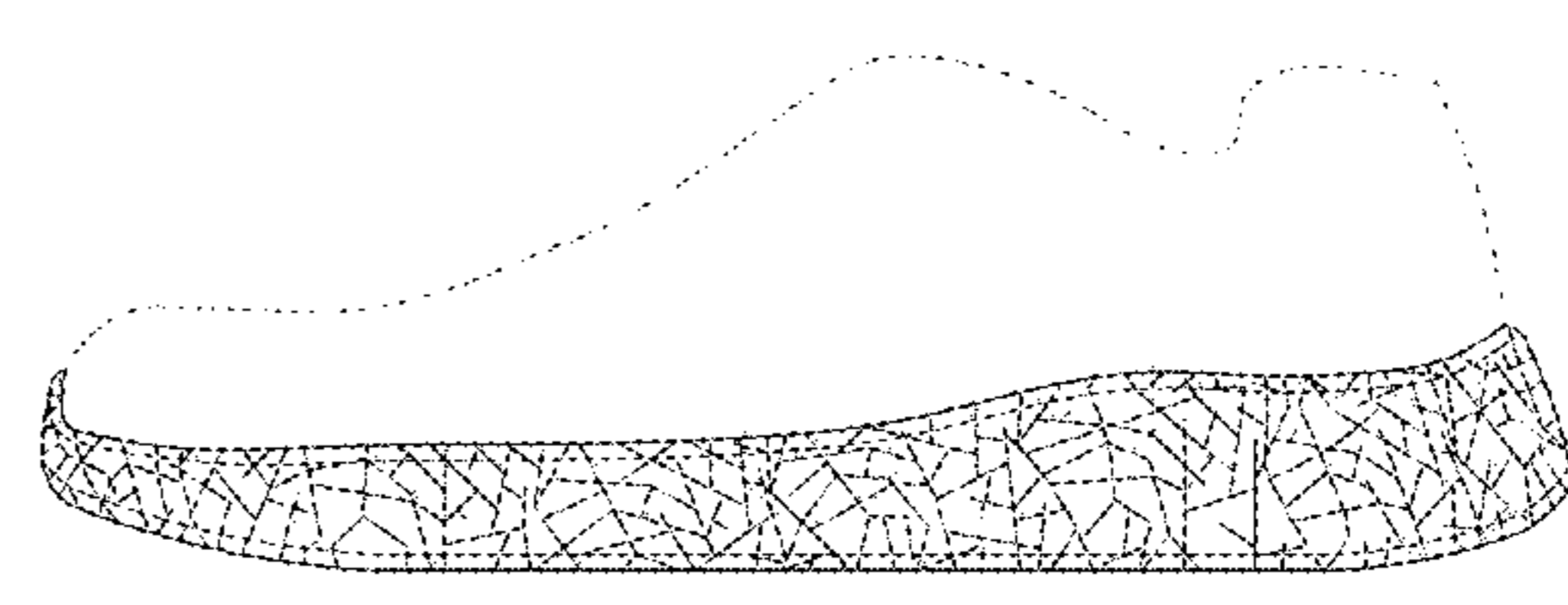
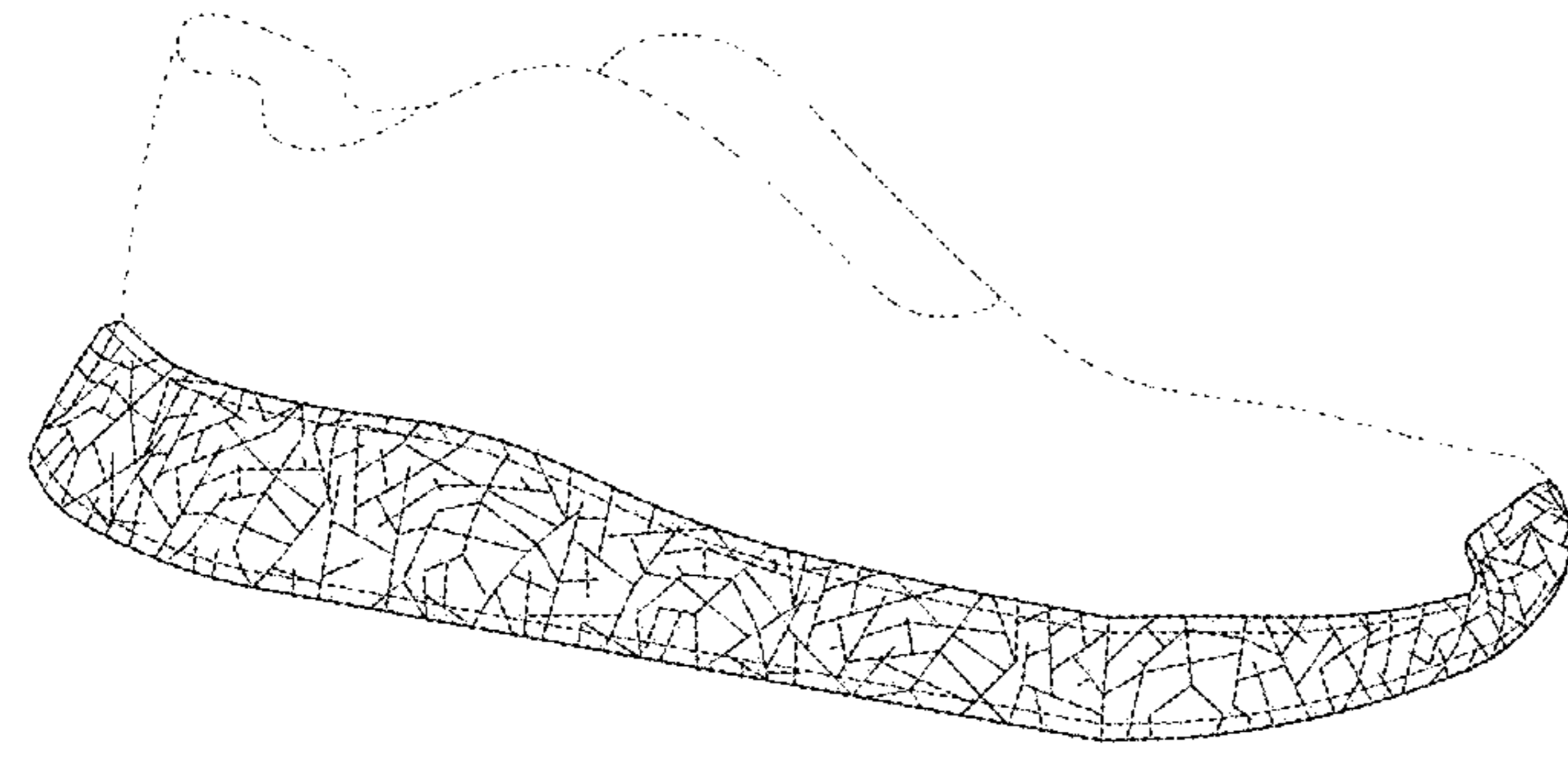

(56)

References Cited

U.S. PATENT DOCUMENTS

D627,957 S	11/2010	Dean		D717,034 S *	11/2014	Bramani	D2/951
D633,287 S	3/2011	Skaja		D725,878 S	4/2015	Teng-Lee		
D633,700 S *	3/2011	Del Biondi	D2/951	9/2015	Del Biondi	D2/951
D634,918 S	3/2011	Katz et al.		D740,003 S	10/2015	Herath		
D635,748 S	4/2011	Katz et al.		D740,004 S	10/2015	Hoellmueller et al.		
D636,569 S	4/2011	McMillan		D744,212 S	12/2015	Boudreau et al.		
D645,649 S *	9/2011	McClaskie	D758,056 S	6/2016	Galway et al.		
D650,159 S	12/2011	Avar		D761,543 S *	7/2016	Granger	D2/961
D659,364 S	5/2012	Jolicoeur		9,402,439 B2 *	8/2016	Cross	A43B 13/22
D674,173 S	1/2013	Bramani et al.		D771,922 S *	11/2016	Granger	D2/961
D693,553 S *	11/2013	McClaskie	D776,410 S *	1/2017	Galway	D2/947
D694,499 S	12/2013	Williams, Jr.		2013/0291409 A1 *	11/2013	Reinhardt	A43B 13/04 36/30 R
D695,504 S *	12/2013	Harper	2015/0047227 A1 *	2/2015	Fallon	A43B 23/026 36/88
D696,848 S	1/2014	Hardman		2016/0044992 A1 *	2/2016	Reinhardt	A43B 7/1465 36/88
D709,680 S	7/2014	Herath		2016/0198793 A1 *	7/2016	Dombrow	A43B 13/187 36/28
D710,579 S	8/2014	Williams, Jr.						
D714,035 S	9/2014	O'Connor						
D717,029 S *	11/2014	Young					

* cited by examiner

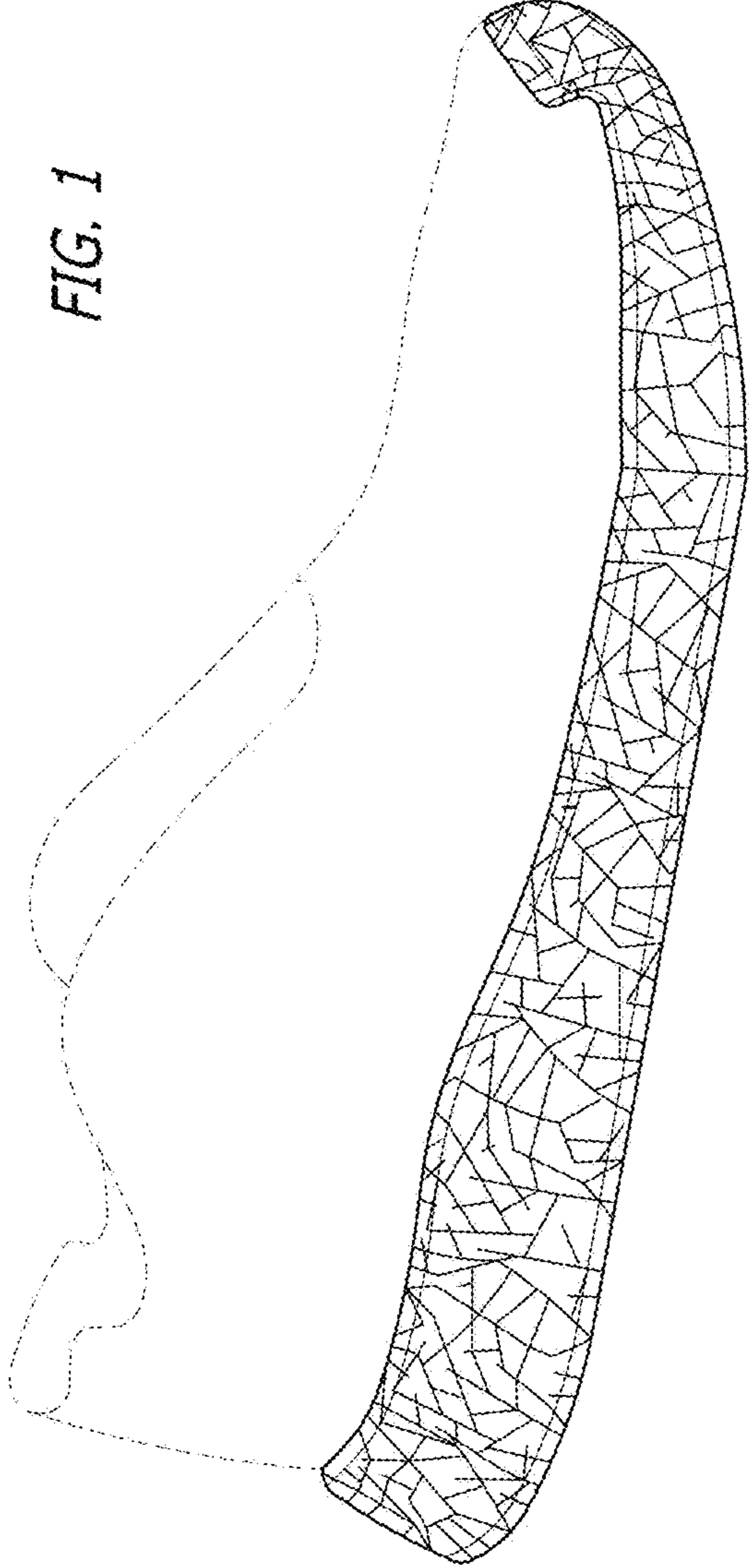
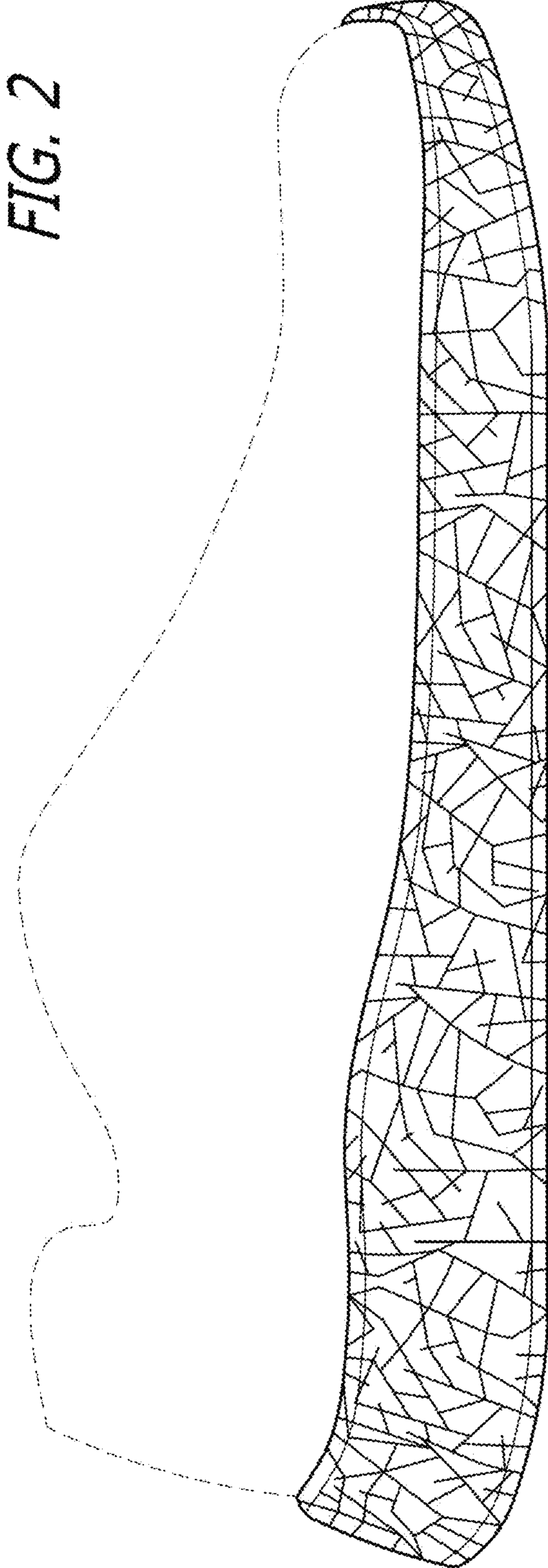

FIG. 1



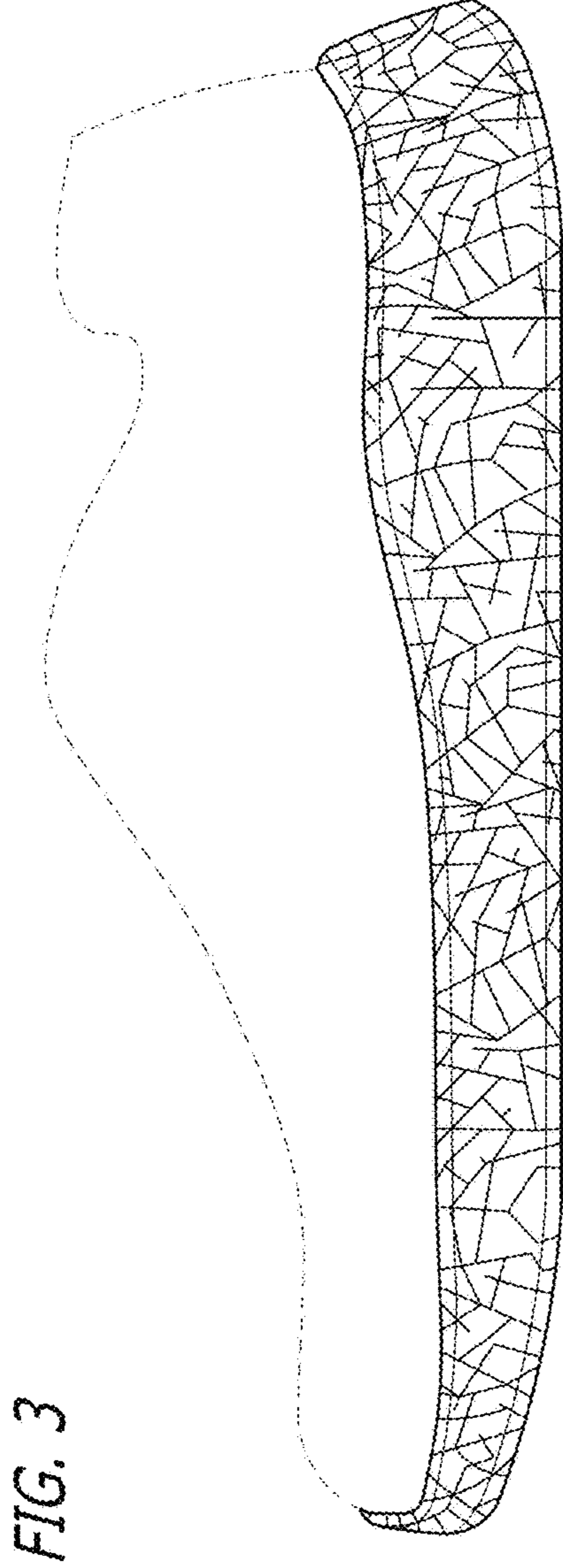

FIG. 3

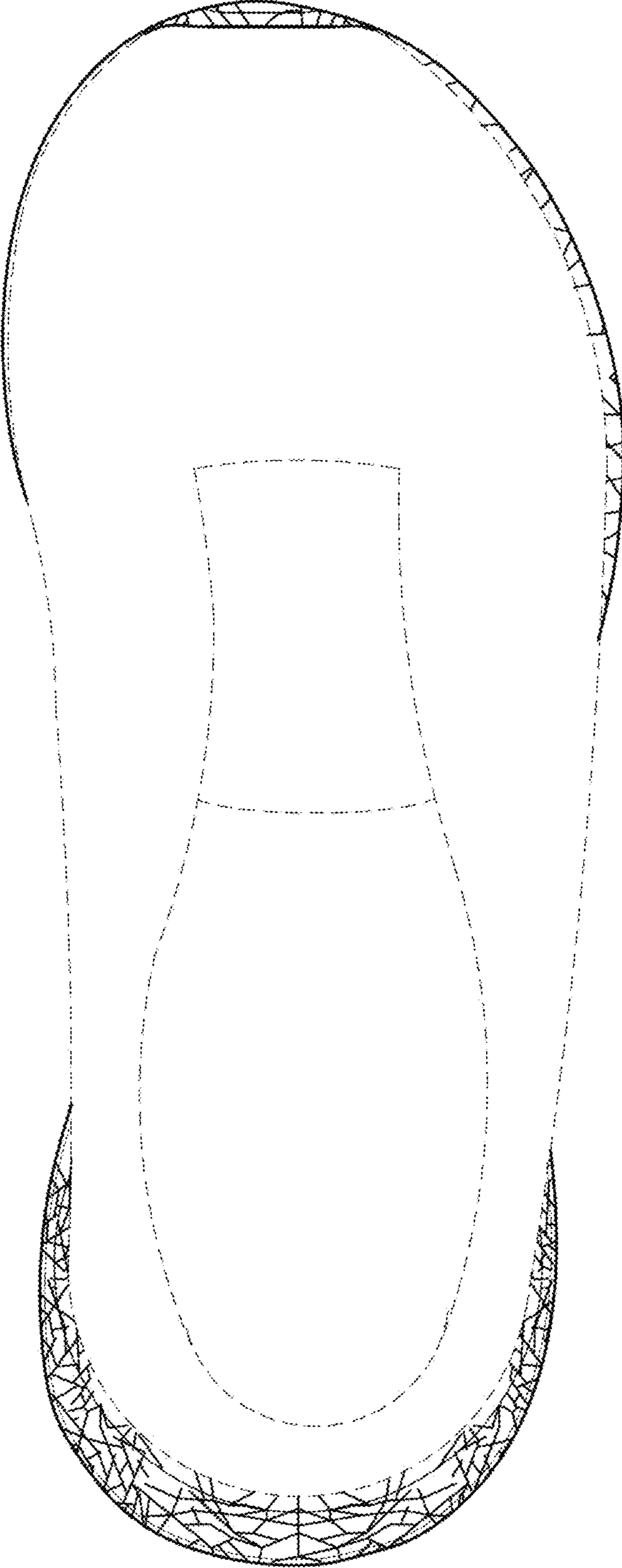

FIG. 4

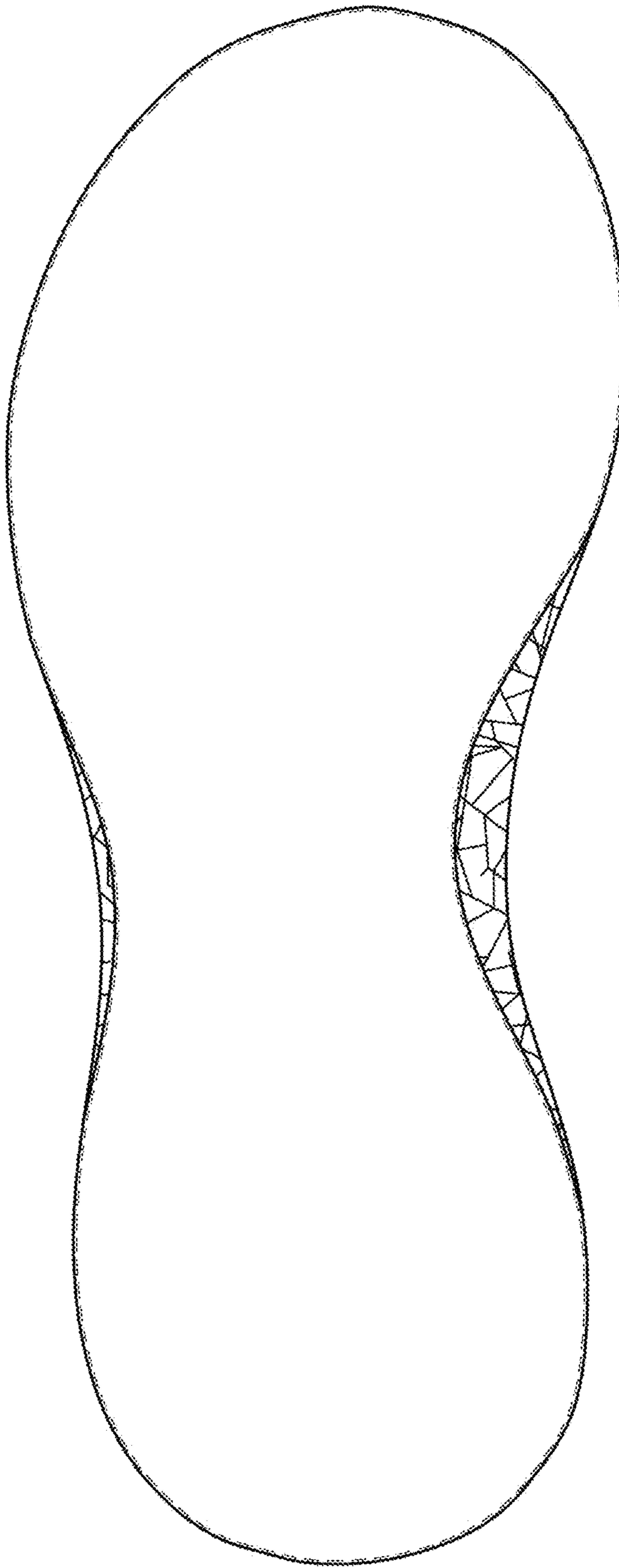

FIG. 5

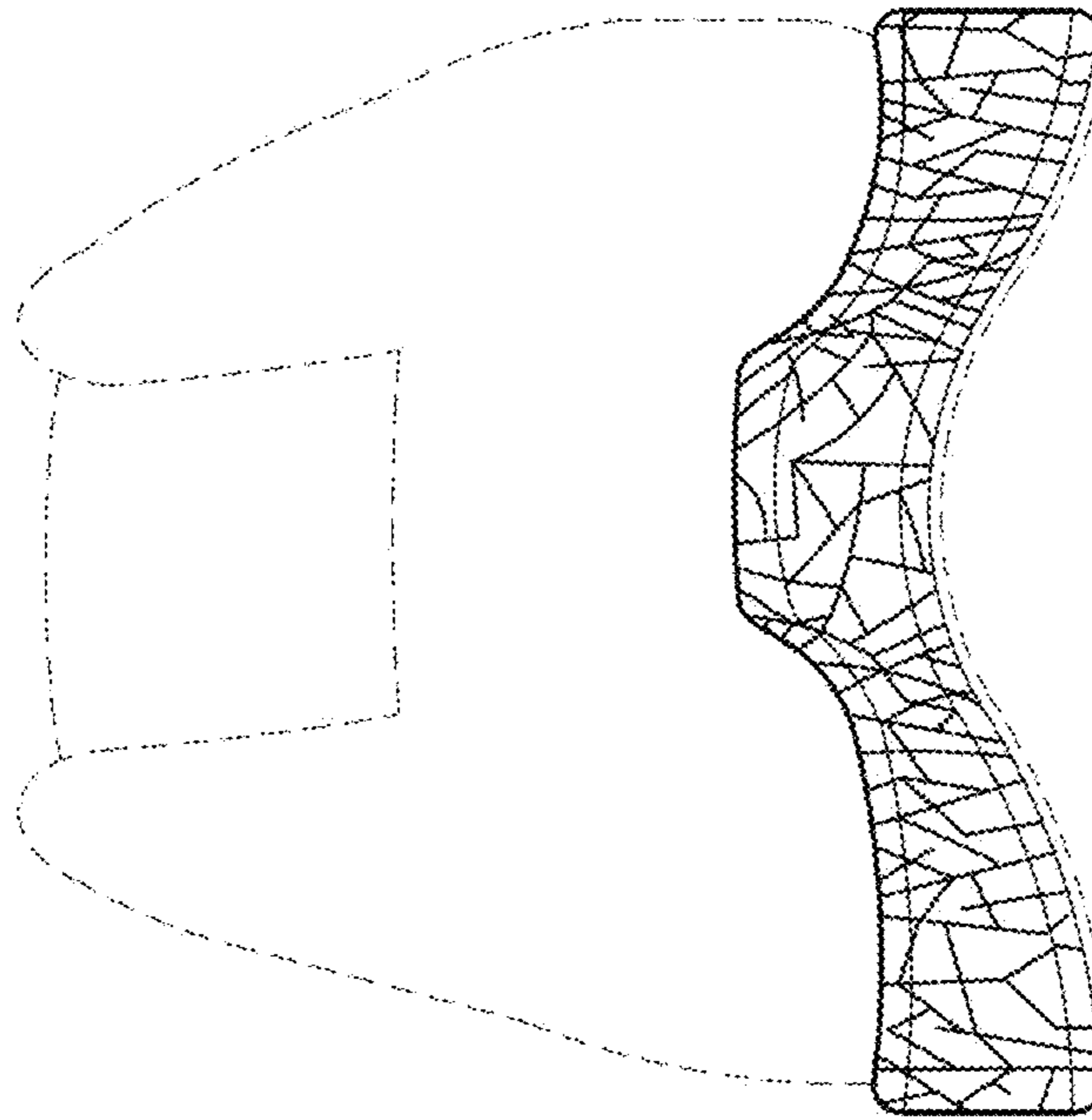

FIG. 7

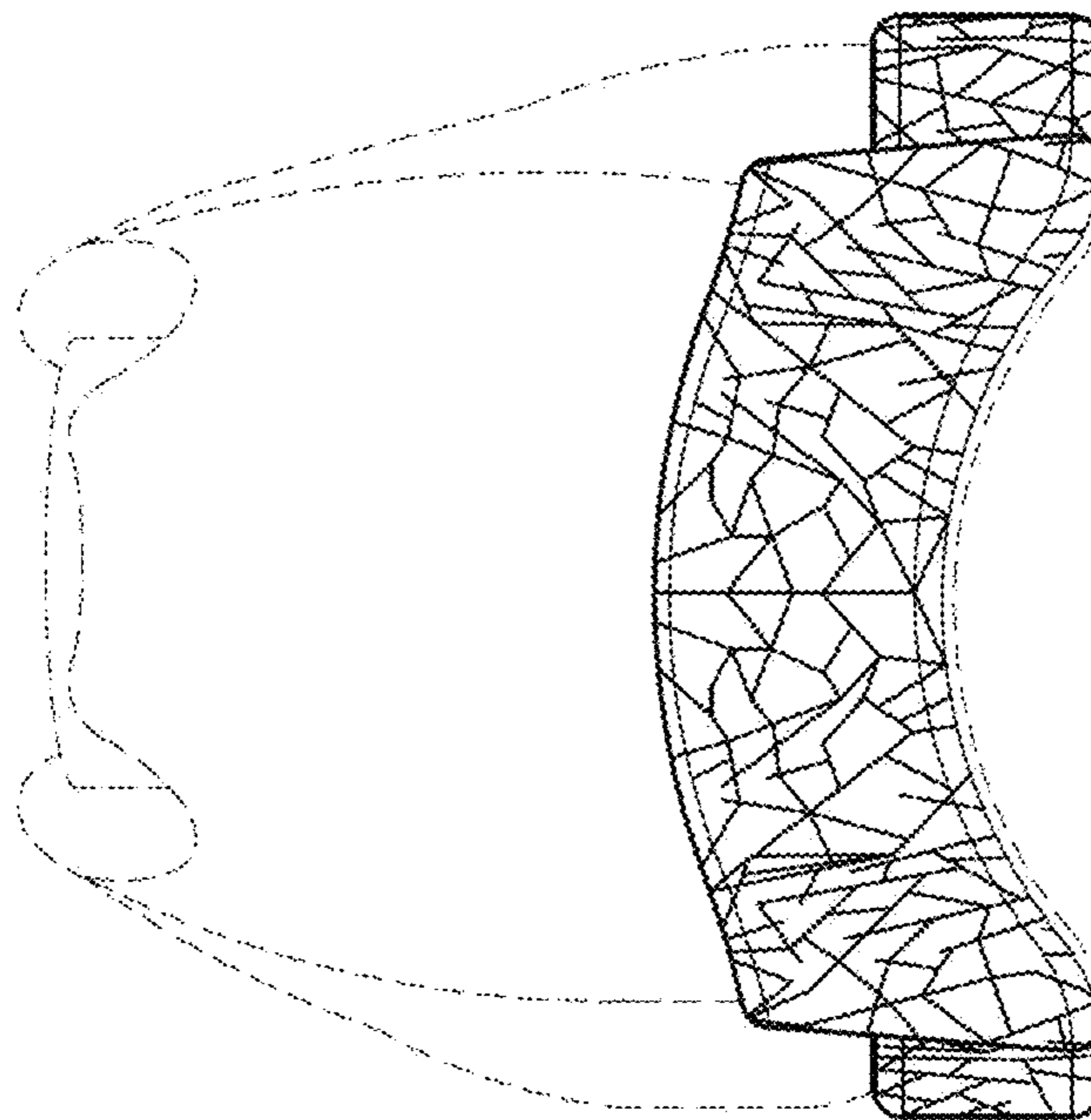

FIG. 6