



US00D799170S

(12) **United States Design Patent**  
**Foust**

(10) **Patent No.:** **US D799,170 S**  
(45) **Date of Patent:** **\*\* Oct. 10, 2017**

(54) **BOOT**

(71) Applicant: **LaCrosse Footwear, Inc.**, Portland, OR  
(US)

(72) Inventor: **Ryan James Foust**, Lake Oswego, OR  
(US)

(73) Assignee: **LaCrosse Footwear, Inc.**, Portland, OR  
(US)

(\*\*) Term: **15 Years**

(21) Appl. No.: **29/577,037**

(22) Filed: **Sep. 8, 2016**

(51) **LOC (10) Cl.** ..... **02-04**

(52) **U.S. Cl.**

USPC ..... **D2/910**; D2/970

(58) **Field of Classification Search**

USPC ..... D2/896, 900, 909-912, 920, 943, 946,  
D2/969, 970, 974

CPC .... A43B 5/06; A43B 5/00; A43B 5/04; A43B  
3/16; A43B 23/02

See application file for complete search history.

(56) **References Cited**

**U.S. PATENT DOCUMENTS**

D204,658 S *	5/1966	Wakeland	36/136
D401,401 S *	11/1998	Brooks	D2/970
D407,196 S *	3/1999	Brooks	D2/969
D449,435 S *	10/2001	Johnson	D2/909
D686,816 S *	7/2013	Lam	D2/912

D703,420 S *	4/2014	Truelsen	D2/912
D704,422 S *	5/2014	Truelsen	D2/912
D707,427 S *	6/2014	Barker	D2/911

\* cited by examiner

*Primary Examiner* — Holly H Baynham

*Assistant Examiner* — Rashida C. Walshon

(74) *Attorney, Agent, or Firm* — Perkins Coie LLP

(57) **CLAIM**

The ornamental design for the boot, as shown and described.

**DESCRIPTION**

FIG. 1 is an isometric view of a boot showing a first embodiment of the new design.

FIG. 2 is a front elevational view thereof.

FIG. 3 is a rear elevational view thereof.

FIG. 4 is a right-side elevational view thereof.

FIG. 5 is a left-side elevational view thereof.

FIG. 6 is a top plan view thereof.

FIG. 7 is a bottom plan view thereof.

FIG. 8 is an isometric view of a boot showing a second embodiment of the new design.

FIG. 9 is a front elevational view thereof.

FIG. 10 is a rear elevational view thereof.

FIG. 11 is a right-side elevational view thereof.

FIG. 12 is a left-side elevational view thereof.

FIG. 13 is a top plan view thereof; and,

FIG. 14 is a bottom plan view thereof.

The dashed lines illustrate unclaimed portions of the boot.

The dash dot dash lines immediately adjacent to the solid-line portions of the boot define the bounds of the claimed design and form no part thereof.

**1 Claim, 14 Drawing Sheets**

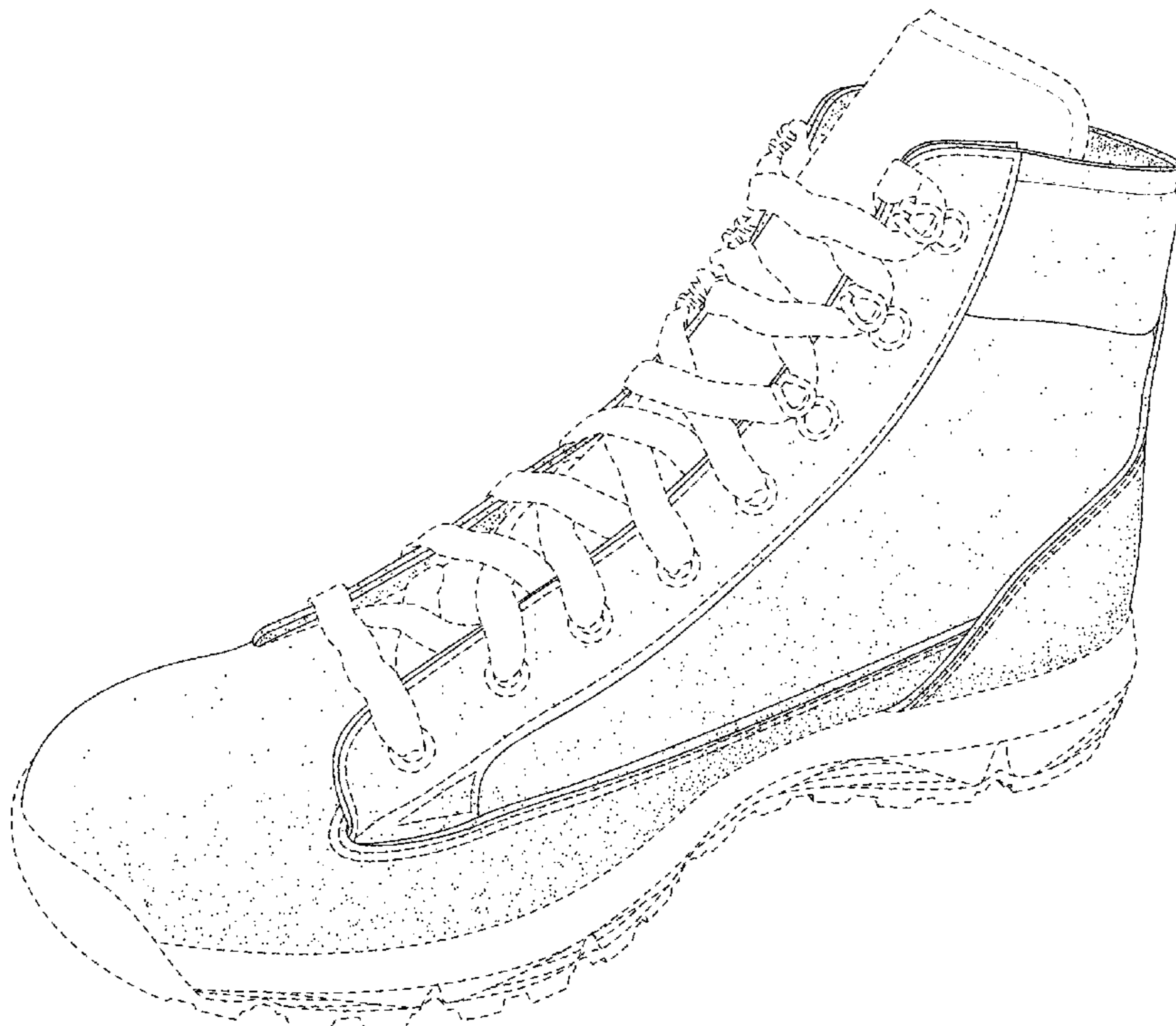

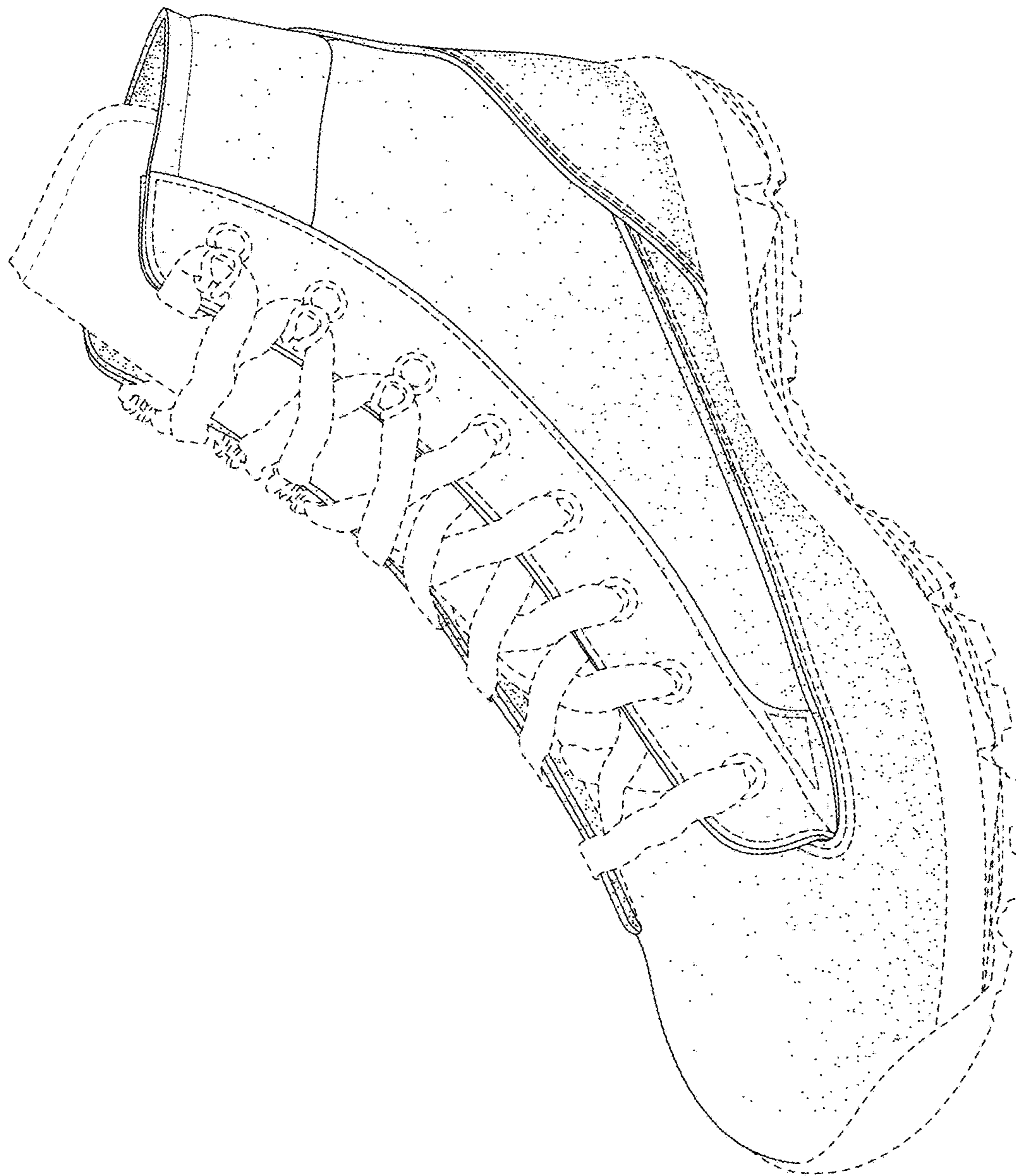

Fig. 1

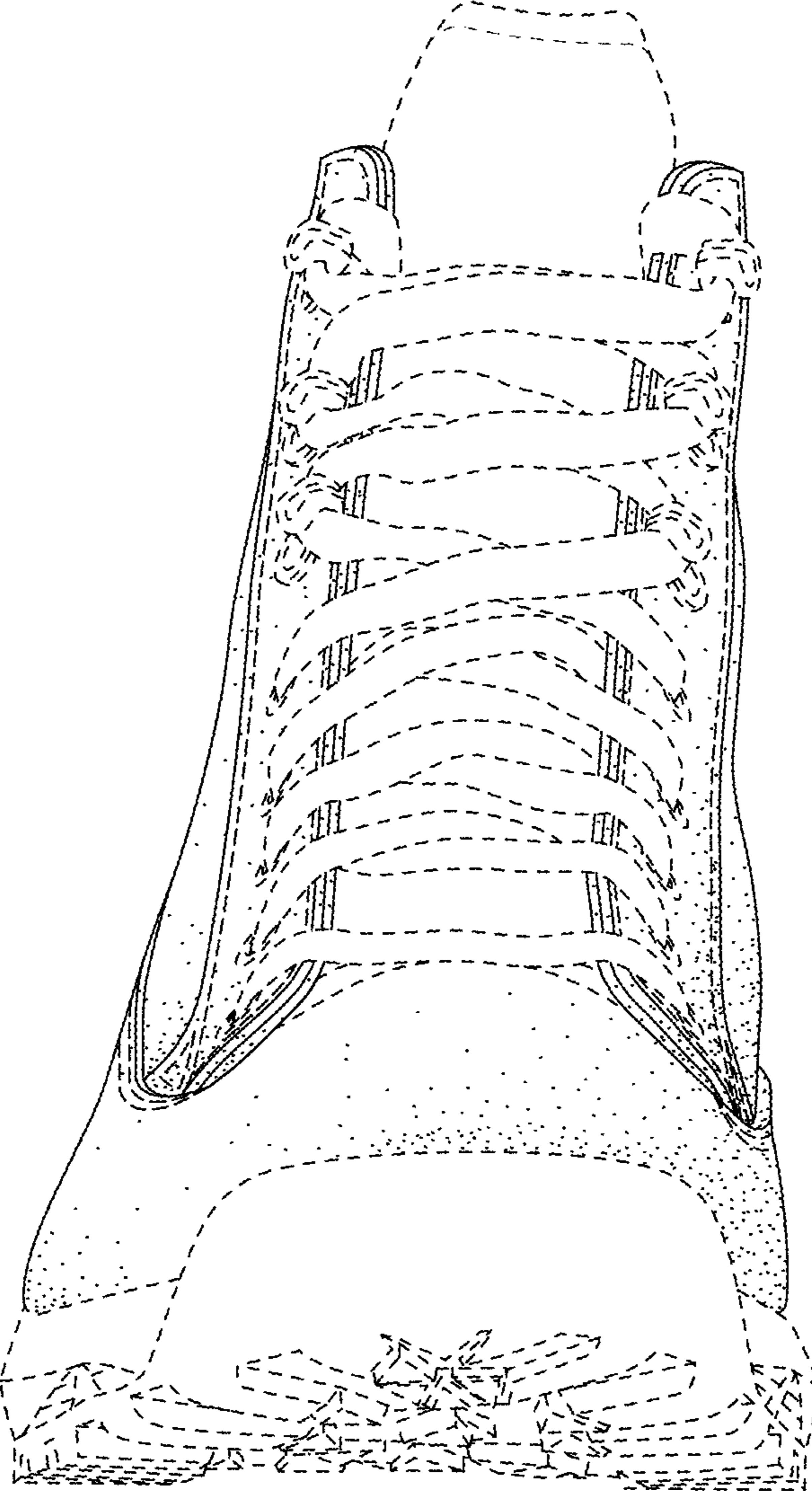
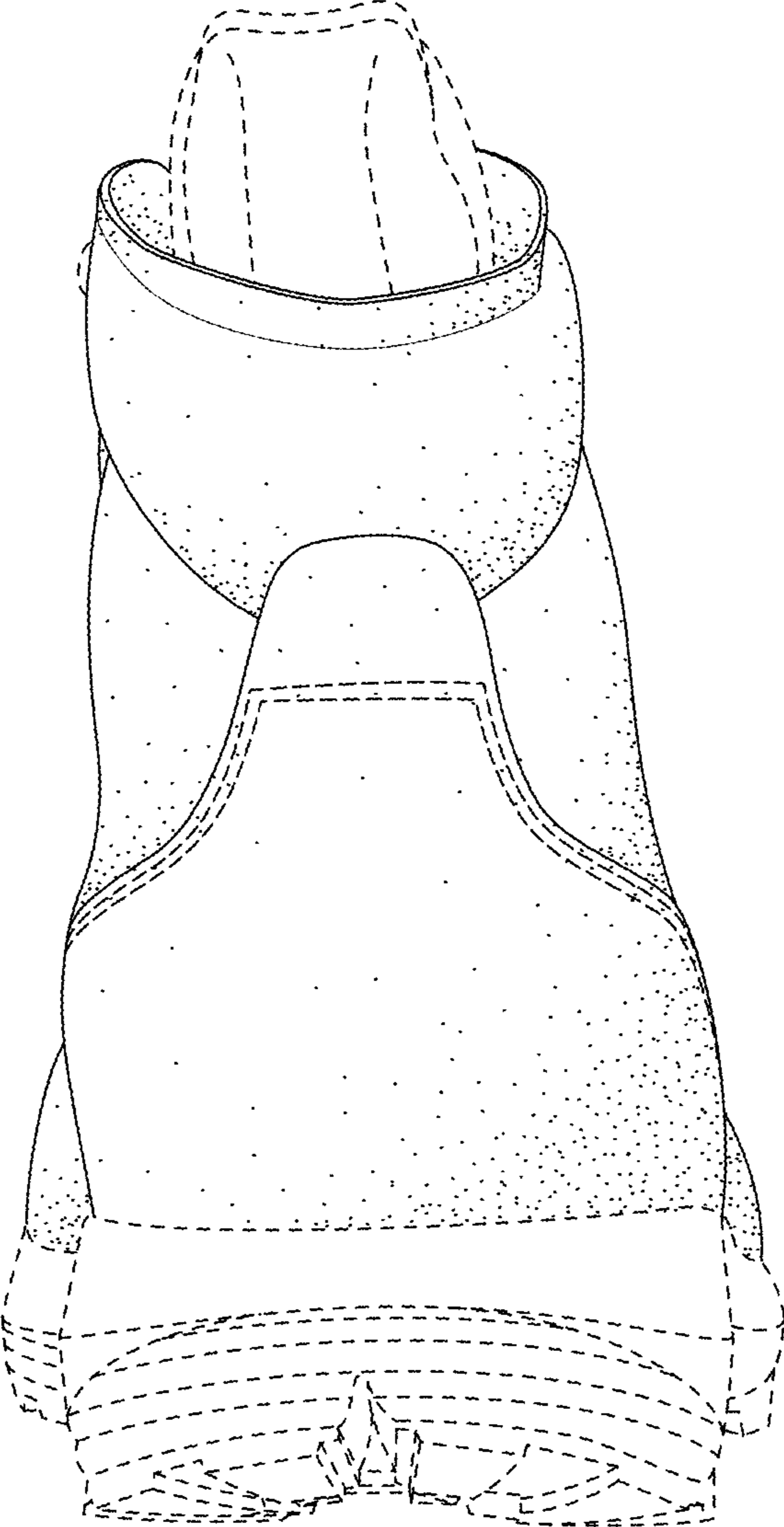

Fig. 2



*Fig. 3*

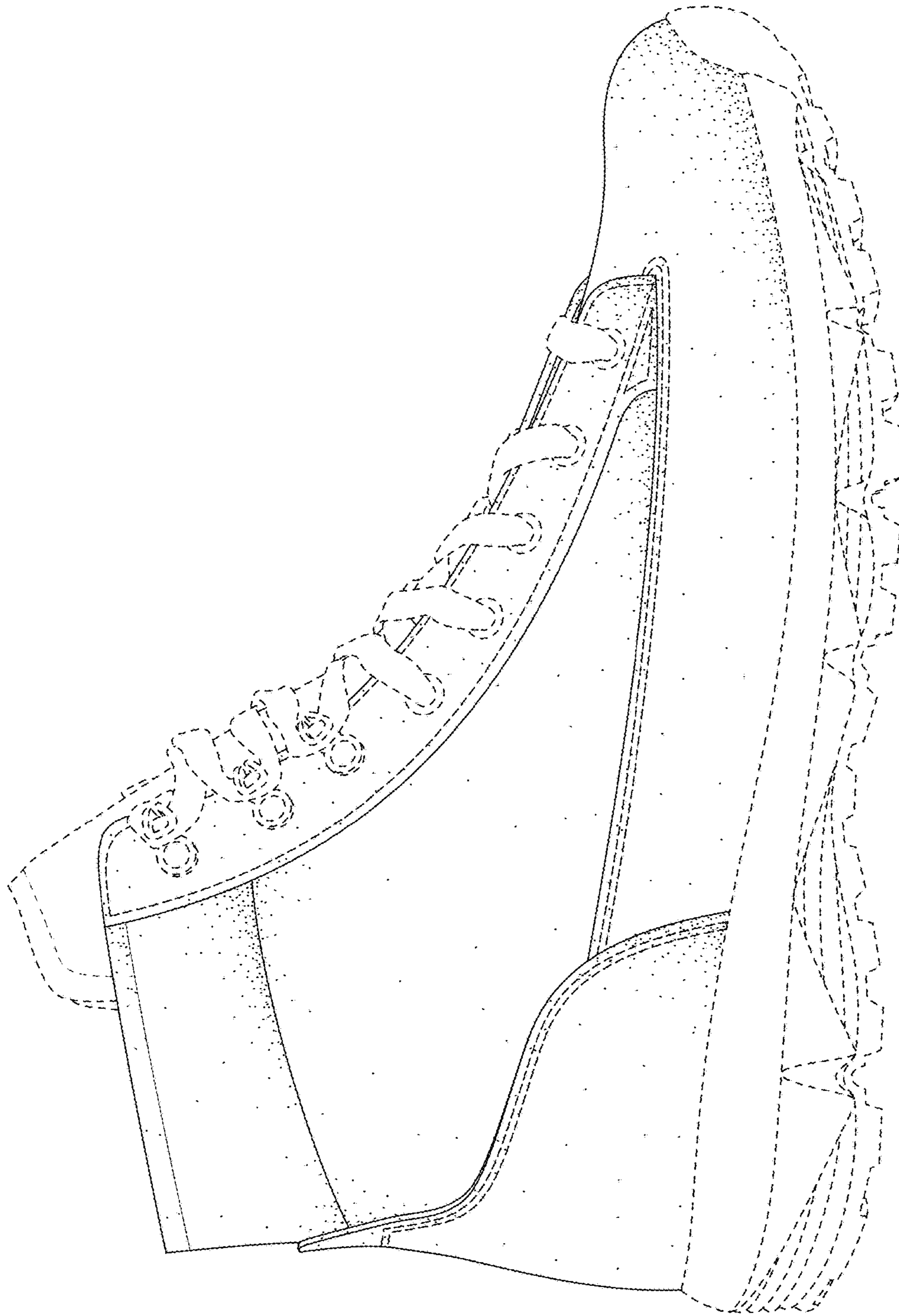

Fig. 4

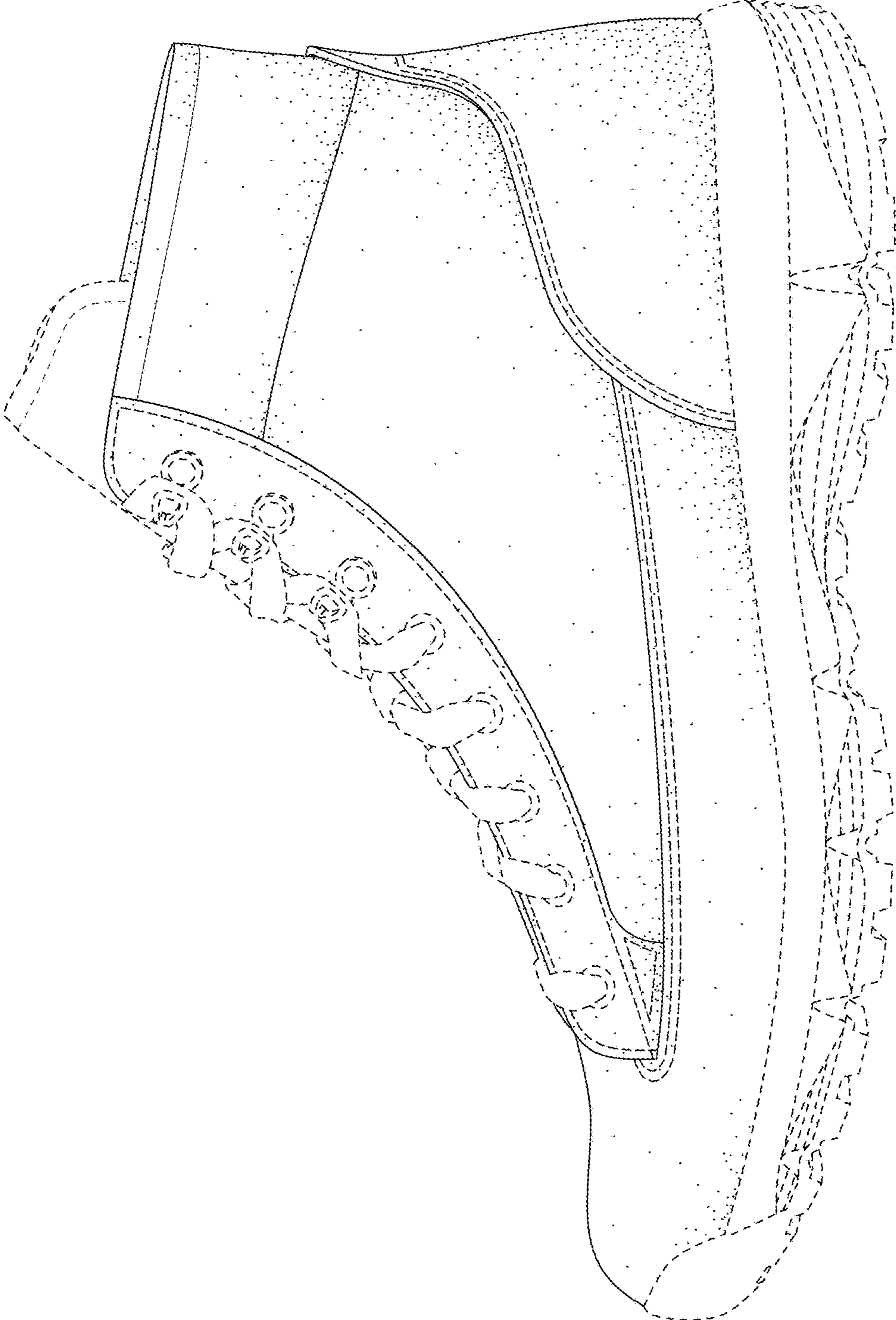
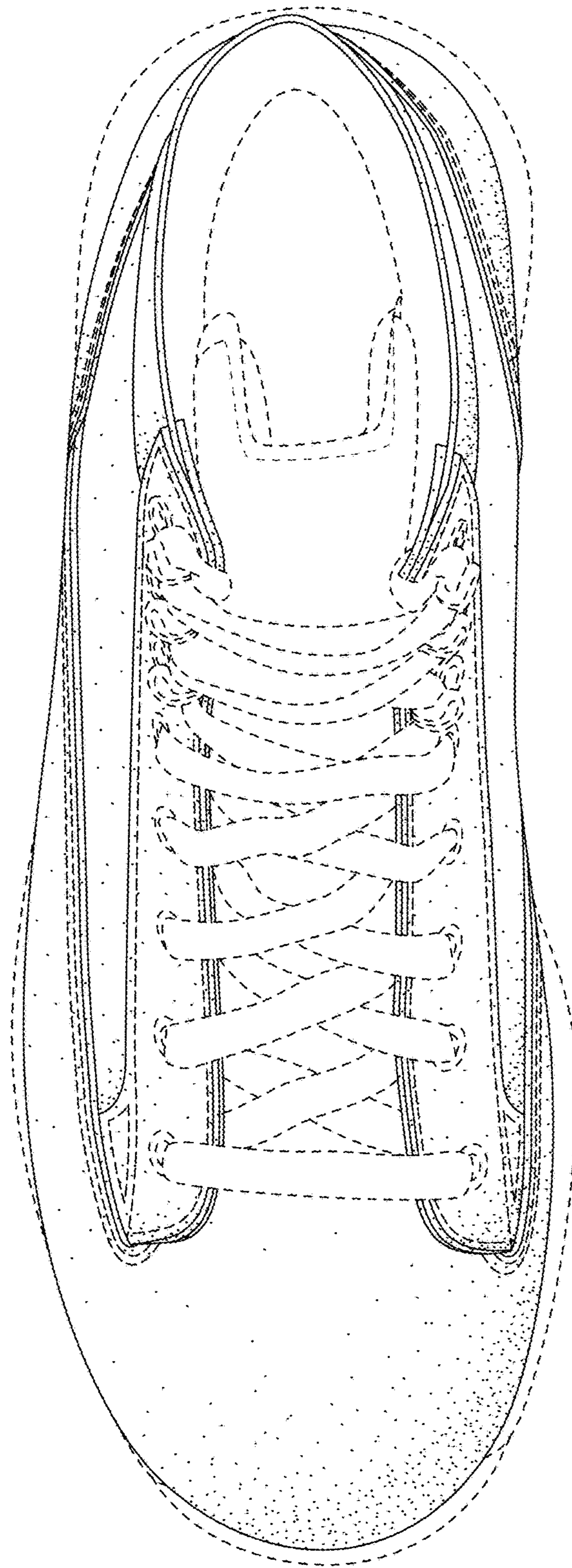

Fig. 5



*Fig. 6*

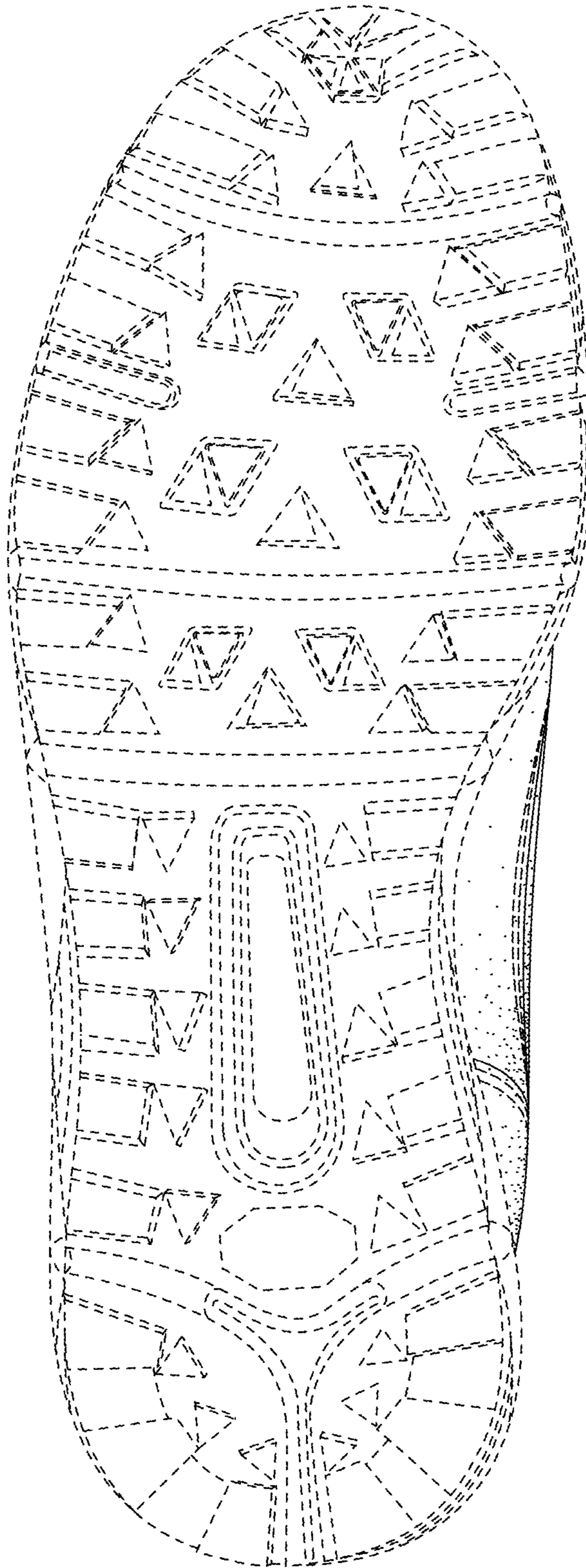

Fig. 7



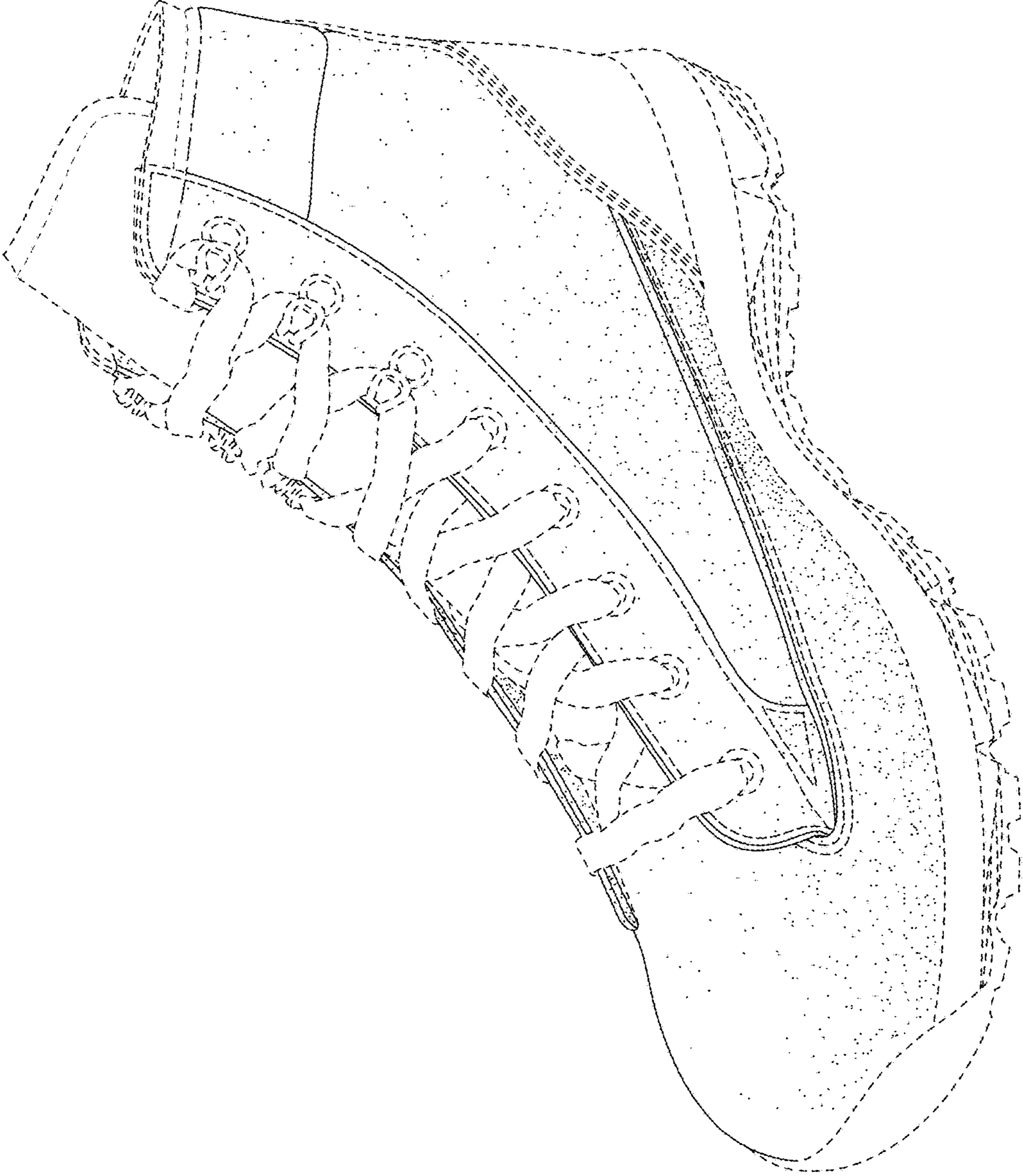
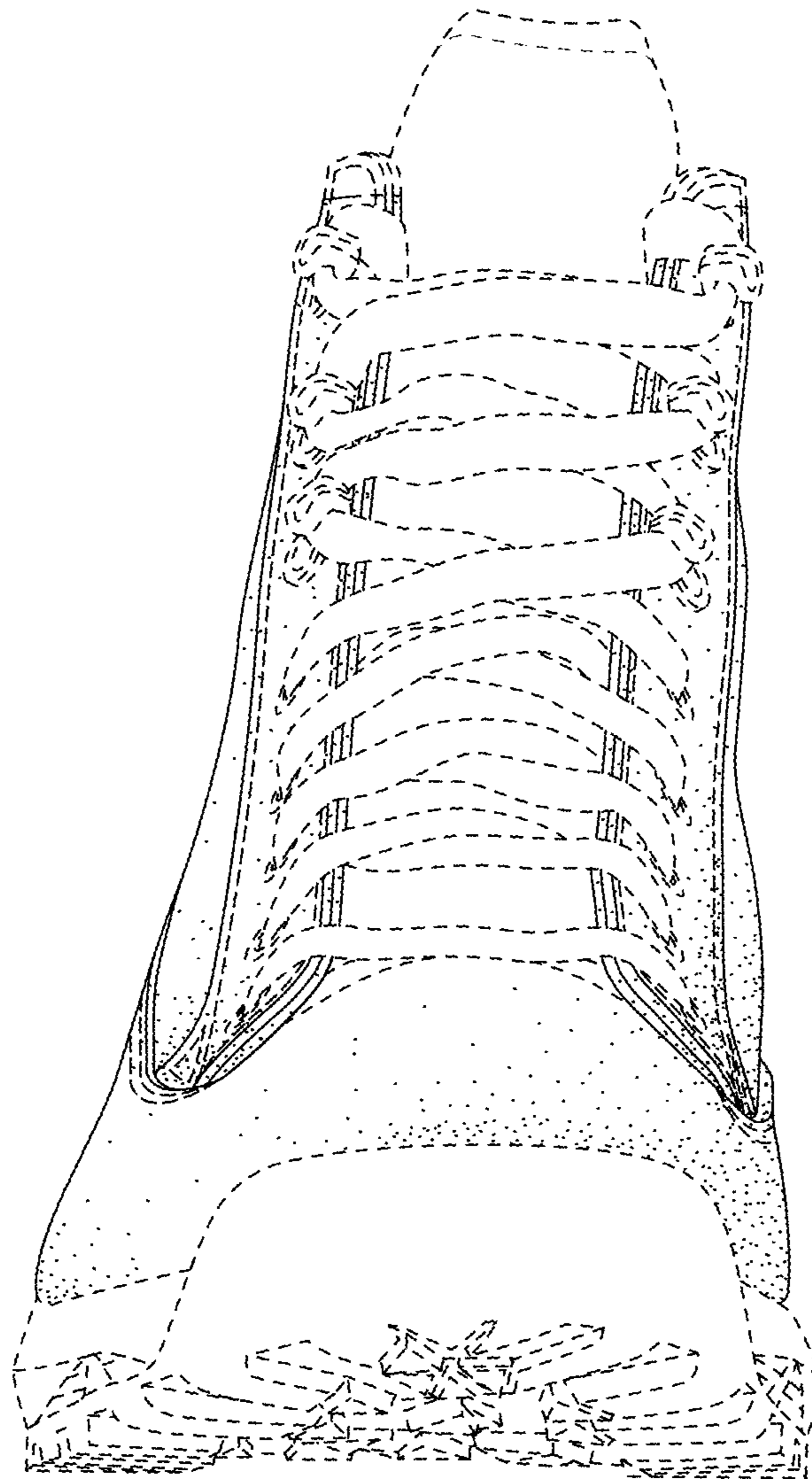
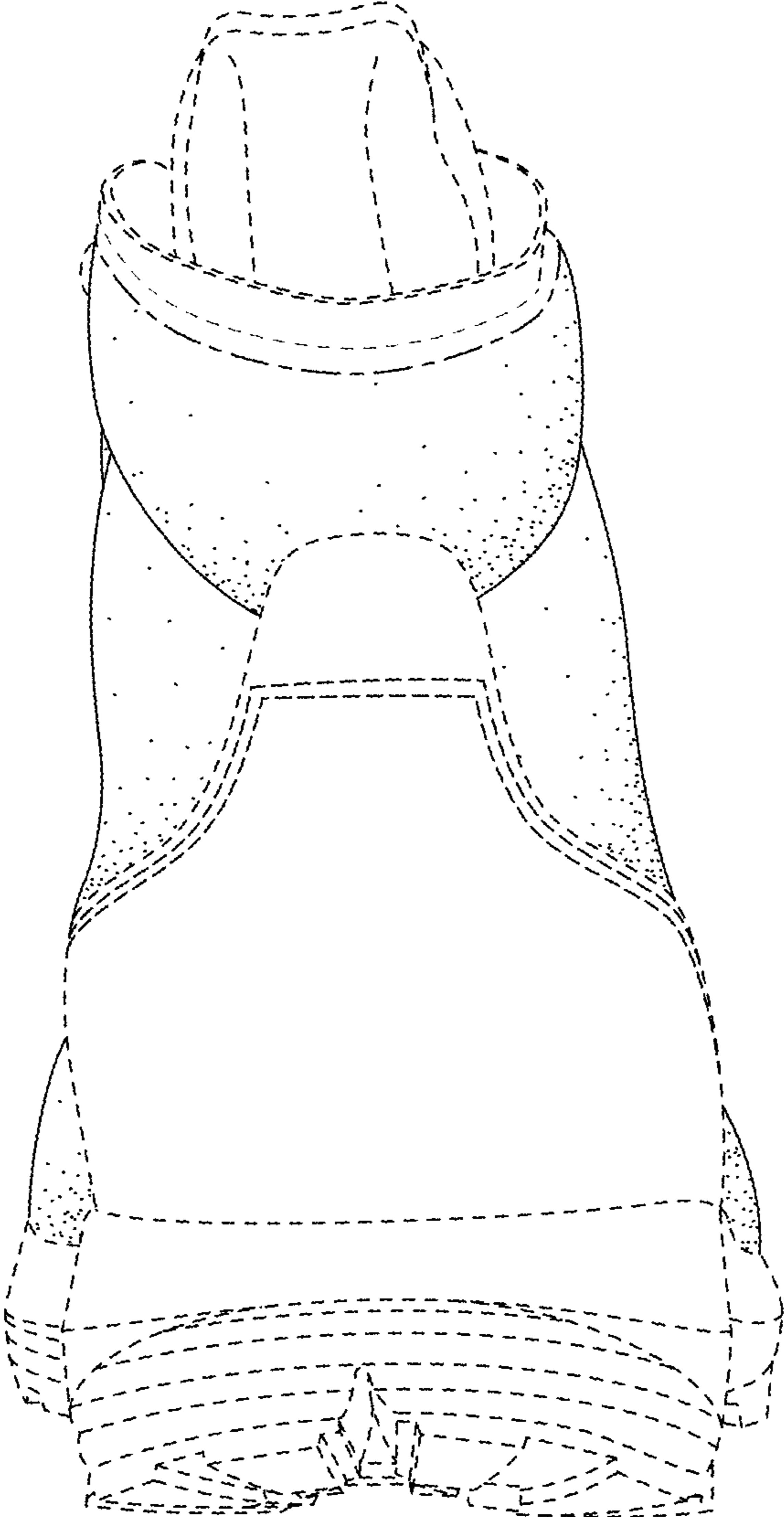

Fig. 8



*Fig. 9*



*Fig. 10*

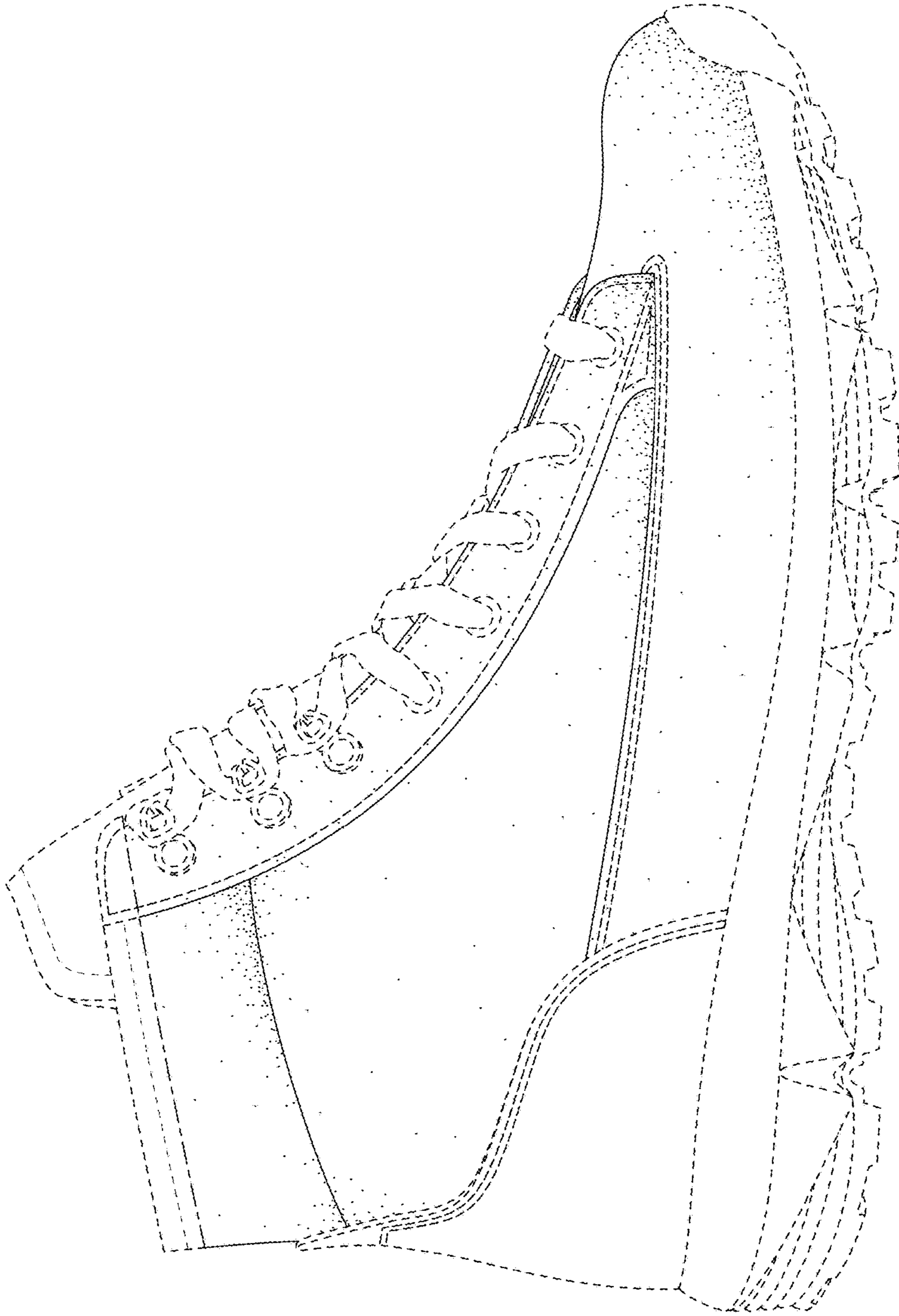

Fig. 11

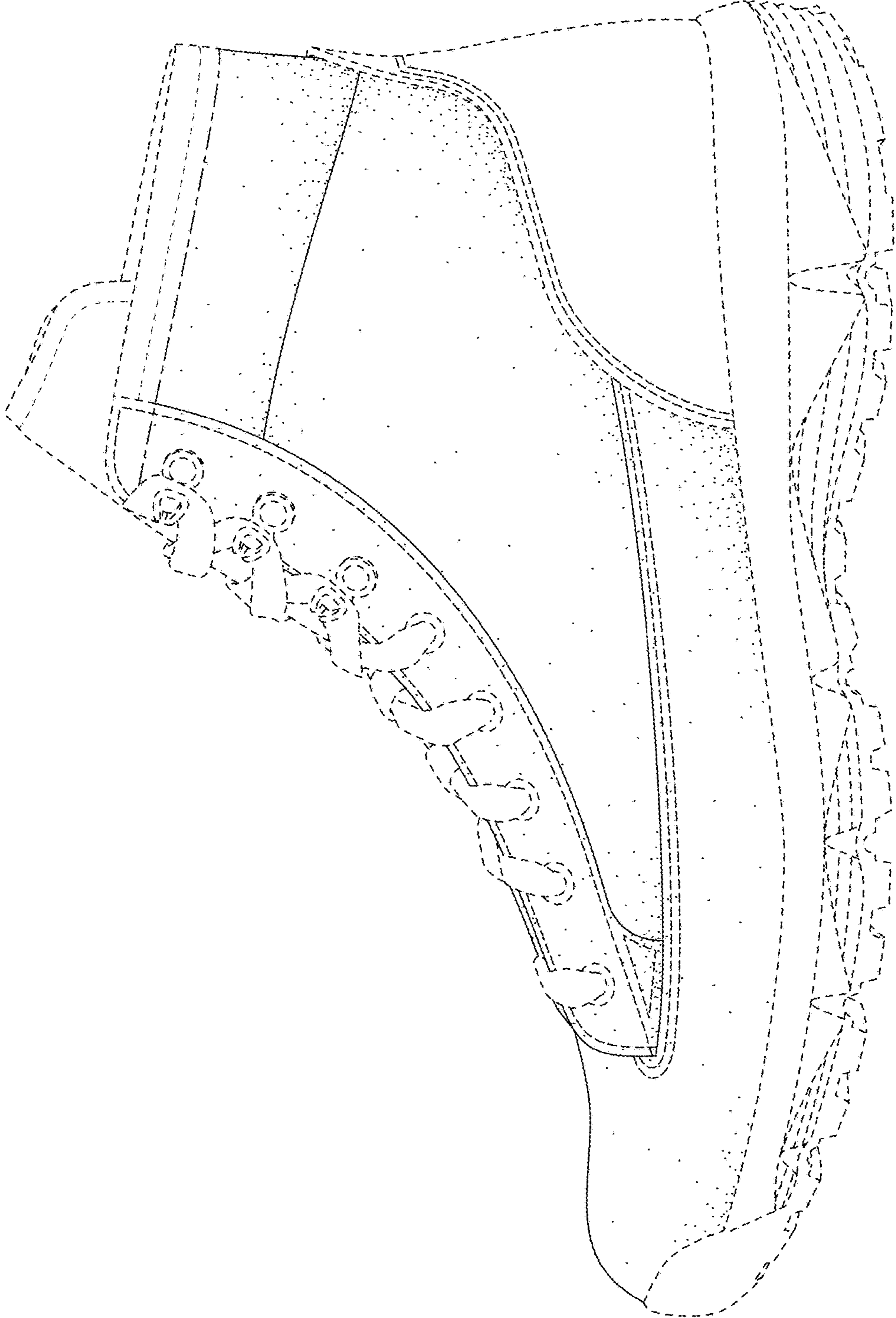
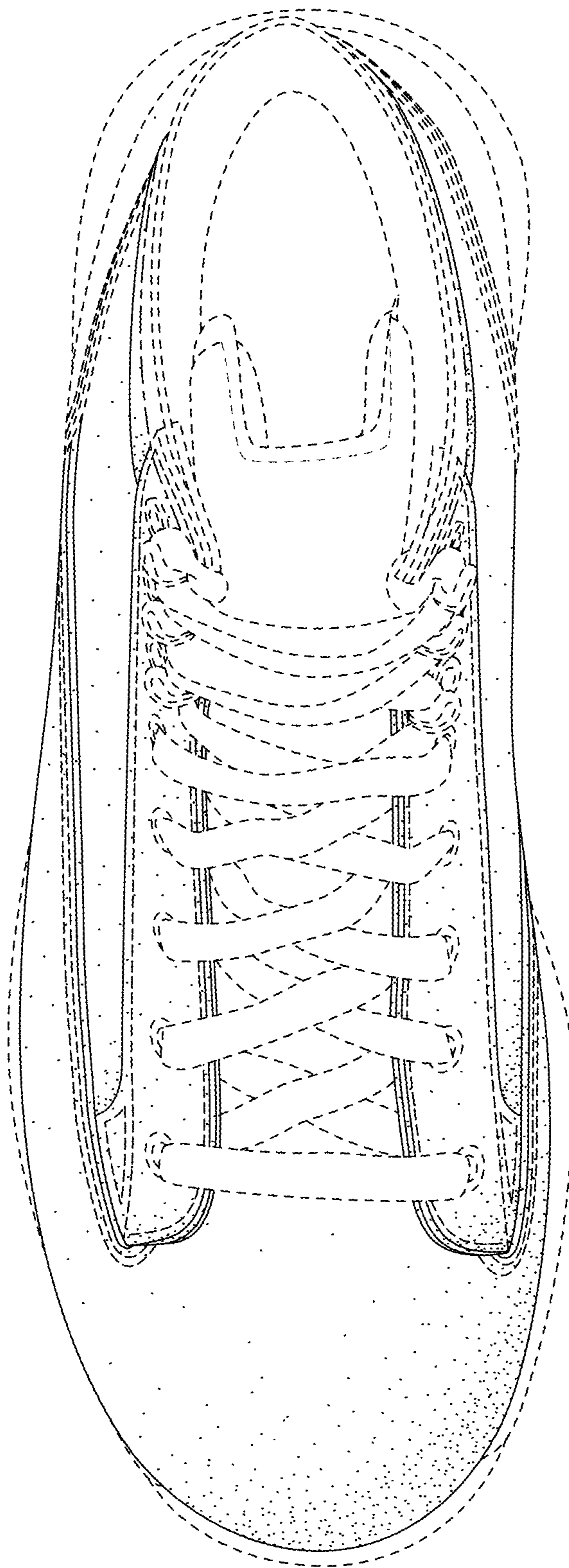

Fig. 12



*Fig. 13*

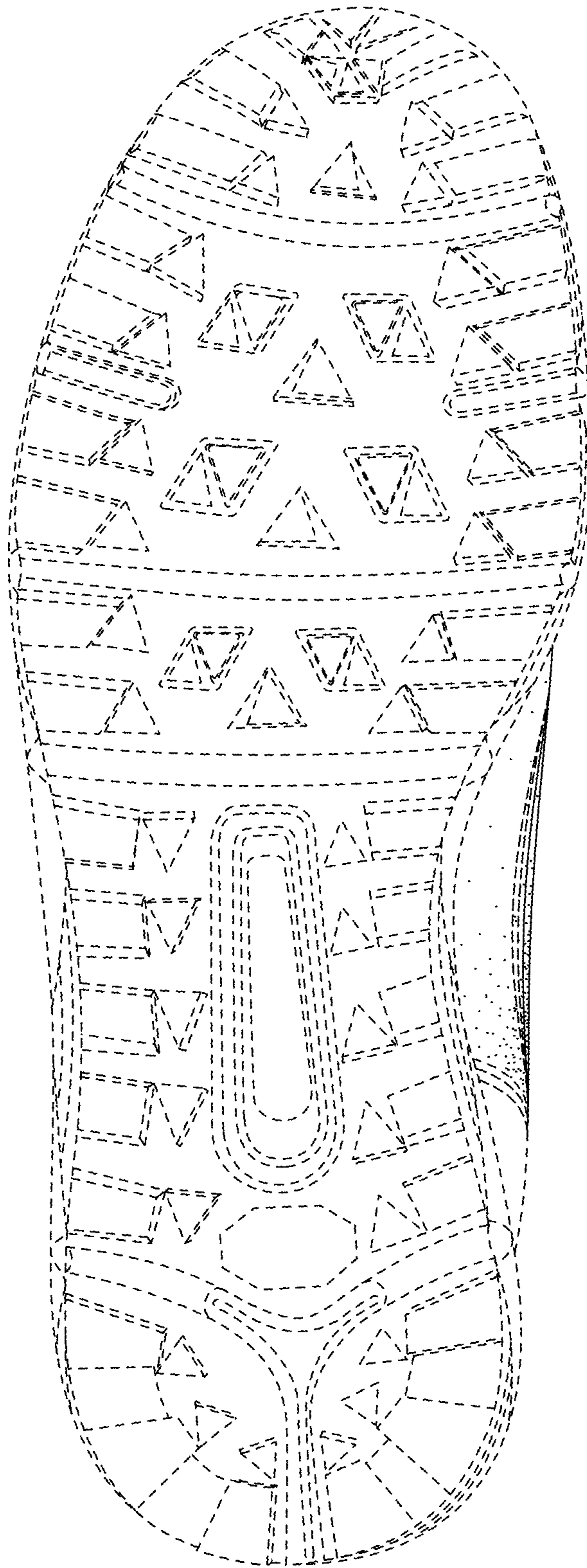

Fig. 14