



US00D799164S

(12) **United States Design Patent** (10) **Patent No.:** **US D799,164 S**  
**Lomax** (45) **Date of Patent:** **\*\* Oct. 10, 2017**

(54) **GARMENT**

(71) Applicant: **NIKE, Inc.**, Beaverton, OR (US)

(72) Inventor: **Jessica Lomax**, Beaverton, OR (US)

(73) Assignee: **NIKE, Inc.**, Beaverton, OR (US)

(\*\*) Term: **15 Years**

(21) Appl. No.: **29/564,882**

(22) Filed: **May 16, 2016**

(51) **LOC (10) Cl.** ..... **02-02**

(52) **U.S. Cl.**

USPC ..... **D2/840; D2/728**

(58) **Field of Classification Search**

USPC ..... D2/728, 750, 637, 759, 797, 840, 846,  
D2/850, 786; 2/69, 77

CPC ..... A41D 29/00; A41D 1/04; A41D 13/0015;  
A41B 1/00; A41B 1/18; A41B 3/00

See application file for complete search history.

(56) **References Cited**

**U.S. PATENT DOCUMENTS**

D316,924 S *	5/1991	Berberian	.....	D2/840
6,279,161 B1 *	8/2001	Johnston	.....	A41D 27/08 2/115
D615,732 S *	5/2010	Van Slovis	.....	D2/857
D661,055 S *	6/2012	McKinley	.....	D2/840
8,453,263 B2 *	6/2013	Wortman	.....	A41D 13/0015 2/243.1
D694,491 S *	12/2013	Miller	.....	D2/739
D696,488 S *	12/2013	Kenney	.....	D2/840
D732,270 S *	6/2015	Murphy	.....	D2/717
D744,205 S *	12/2015	Roscoe	.....	D2/840
D746,552 S *	1/2016	Brown	.....	D2/717
D760,479 S *	7/2016	Adrovic	.....	D2/731
D760,480 S *	7/2016	Adrovic	.....	D2/731
D765,352 S *	9/2016	Lomax	.....	D2/731
D770,141 S *	11/2016	Woosey	.....	D2/840

D776,406 S *	1/2017	Jackson	.....	D2/840
D779,163 S *	2/2017	Adrovic	.....	D2/840
2014/0338091 A1 *	11/2014	Kenney	.....	A41D 27/24 2/69

(Continued)

*Primary Examiner* — Robin V Webster

*Assistant Examiner* — James C Thorn, Sr.

(74) *Attorney, Agent, or Firm* — Shook, Hardy & Bacon L.L.P.

(57) **CLAIM**

The ornamental design for a garment, as shown and described.

**DESCRIPTION**

FIG. 1 is a back, right perspective view of the garment, showing the present design in a closed configuration; FIG. 2 is a back, right perspective view of the garment of FIG. 1, shown in an open configuration; FIG. 3 is a front view thereof; FIG. 4 is a top view thereof; FIG. 5 is a back view thereof; FIG. 6 is a bottom view thereof; FIG. 7 is a right view thereof; and, FIG. 8 is a left view thereof.

The depictions of the sleeves and the triangular panel on the chest reflect a generic mesh pattern spanning these parts of the garment, and no specific mesh pattern is claimed. But the right to claim a specific mesh pattern by one or more divisional and/or continuation applications is reserved.

The evenly spaced broken lines shown in the drawings are directed to environment, are for informational purposes only, and form no part of the claimed design.

The long and short broken lines are boundary lines, which define bounds of the claimed design. These boundaries do not exist in reality in the article embodying the design. It is understood that the claimed design extends to these boundaries but does not include the boundaries.

**1 Claim, 4 Drawing Sheets**

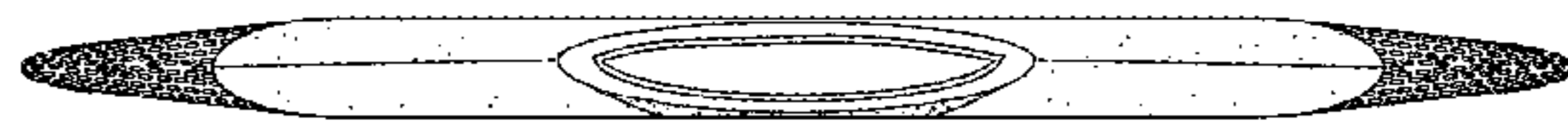
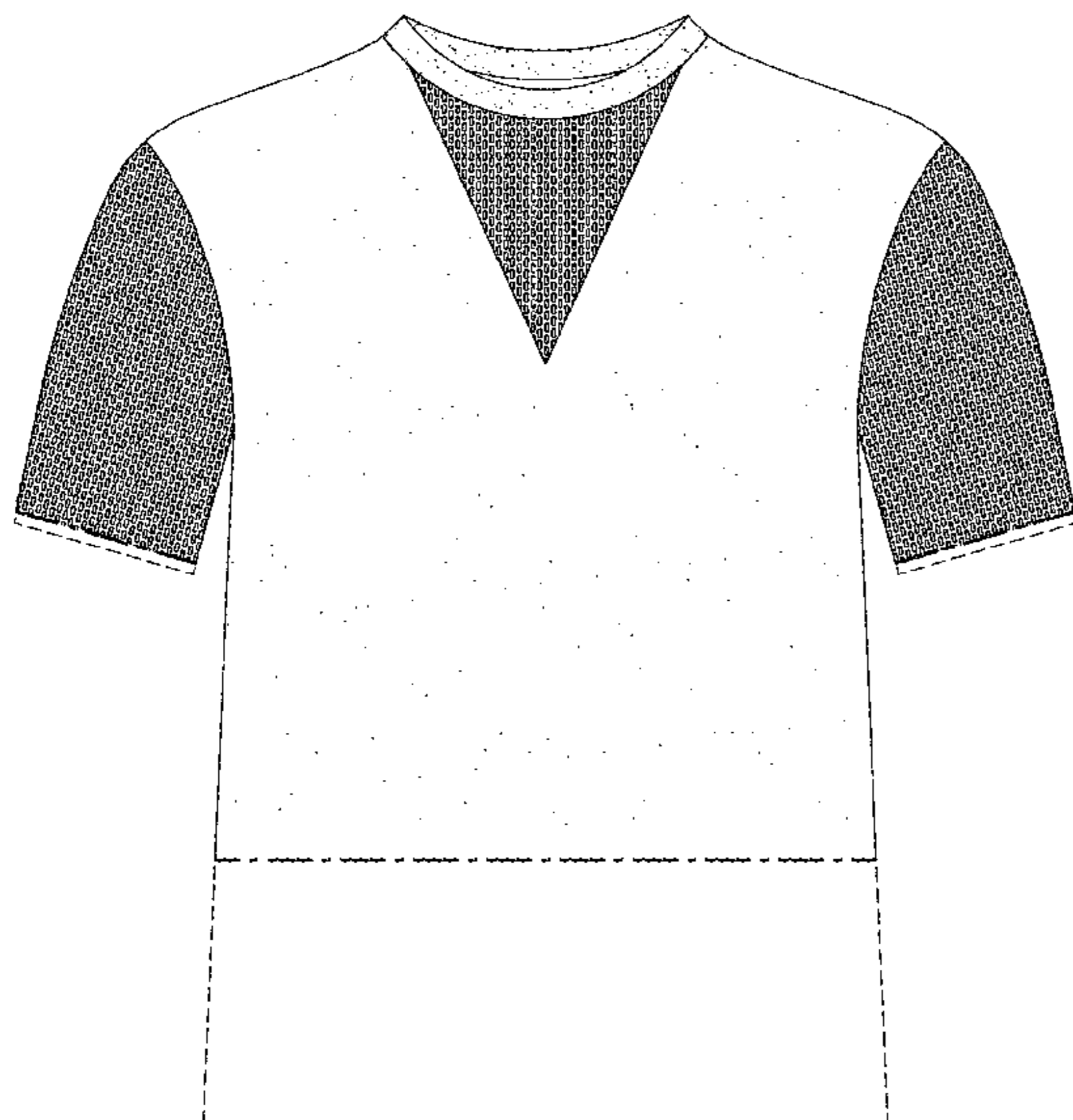

(56)

**References Cited**

U.S. PATENT DOCUMENTS

2014/0345030 A1\* 11/2014 Liu ..... A41D 27/10  
2/69  
2017/0143052 A1\* 5/2017 Kenney ..... A41D 13/0015

\* cited by examiner

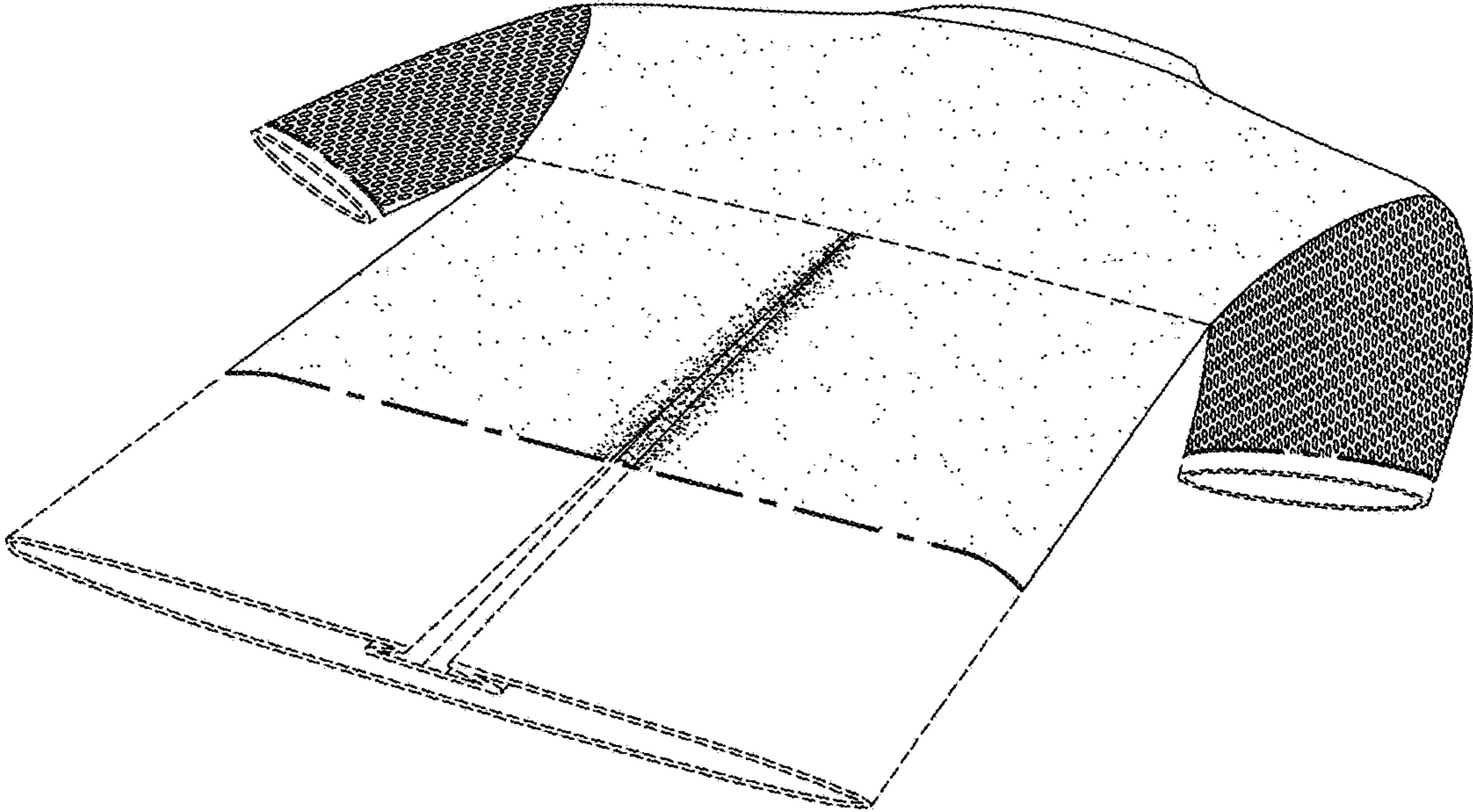

FIG. 1.

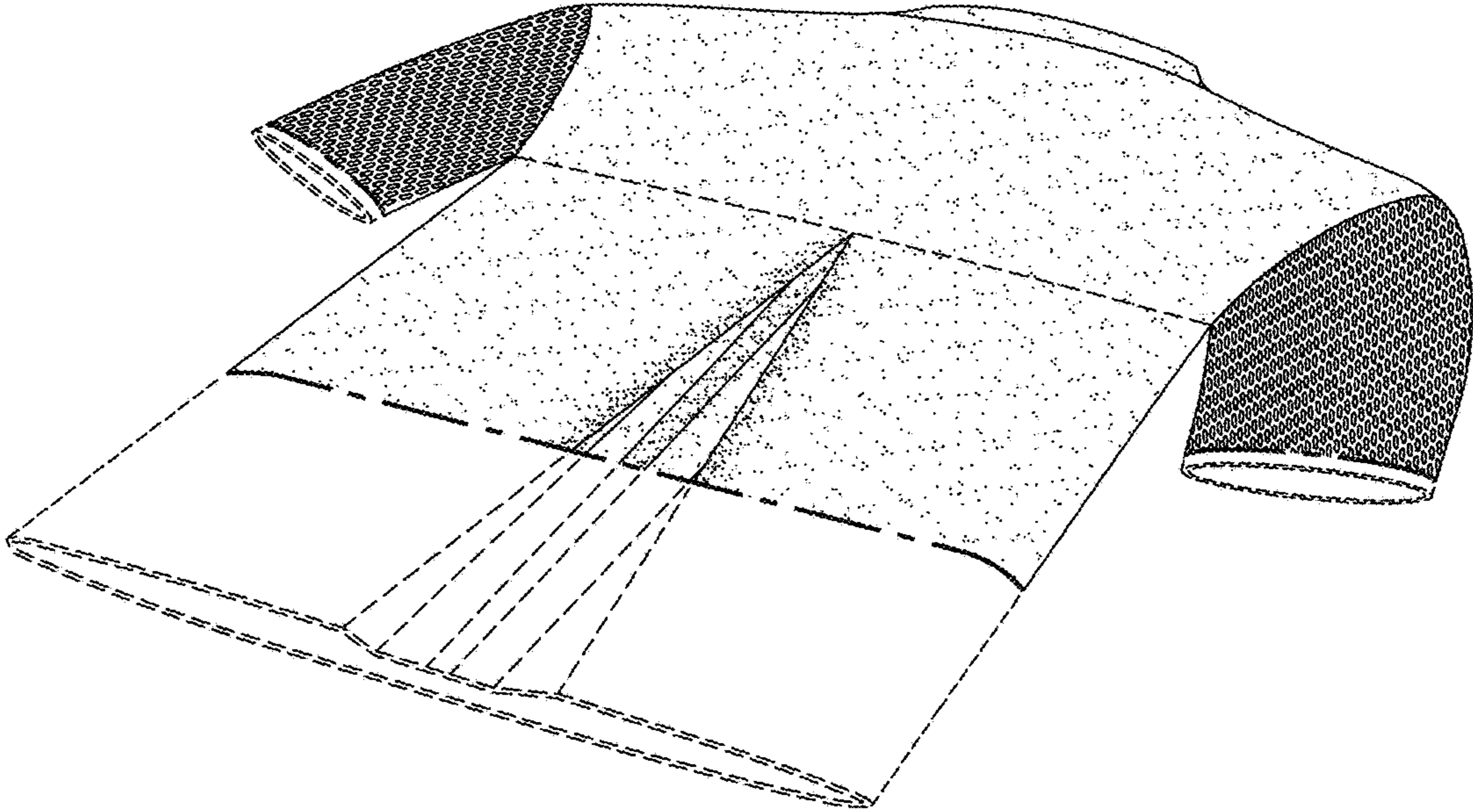
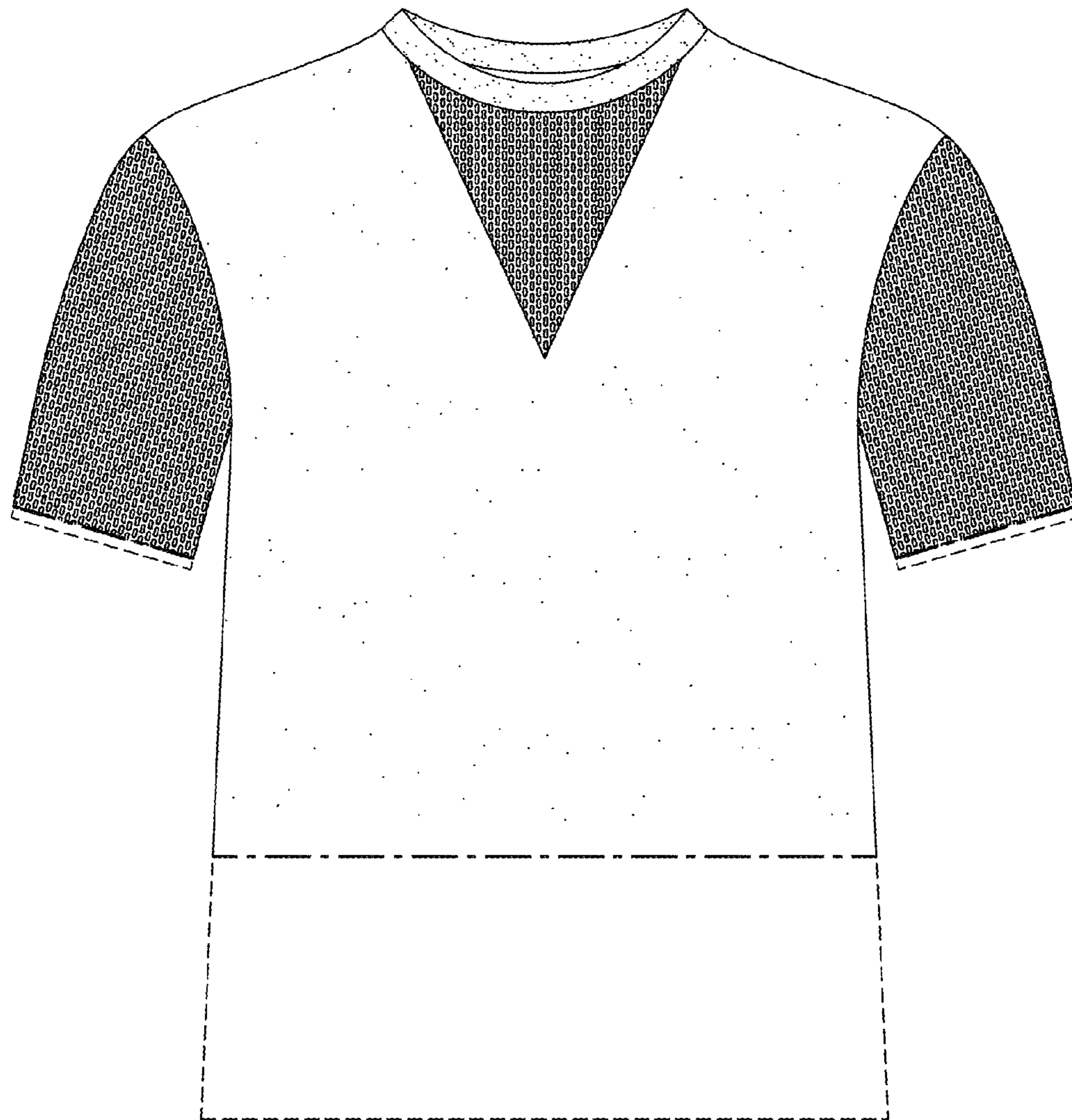
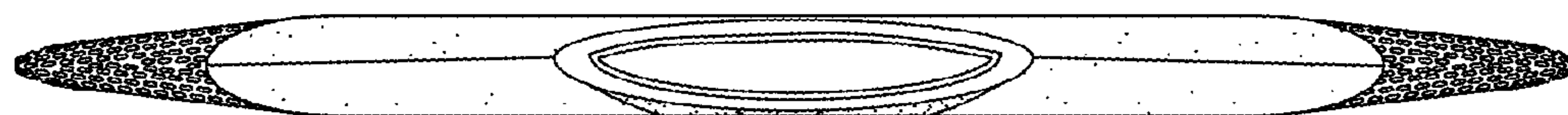

FIG. 2.



*FIG. 3.*



*FIG. 4.*

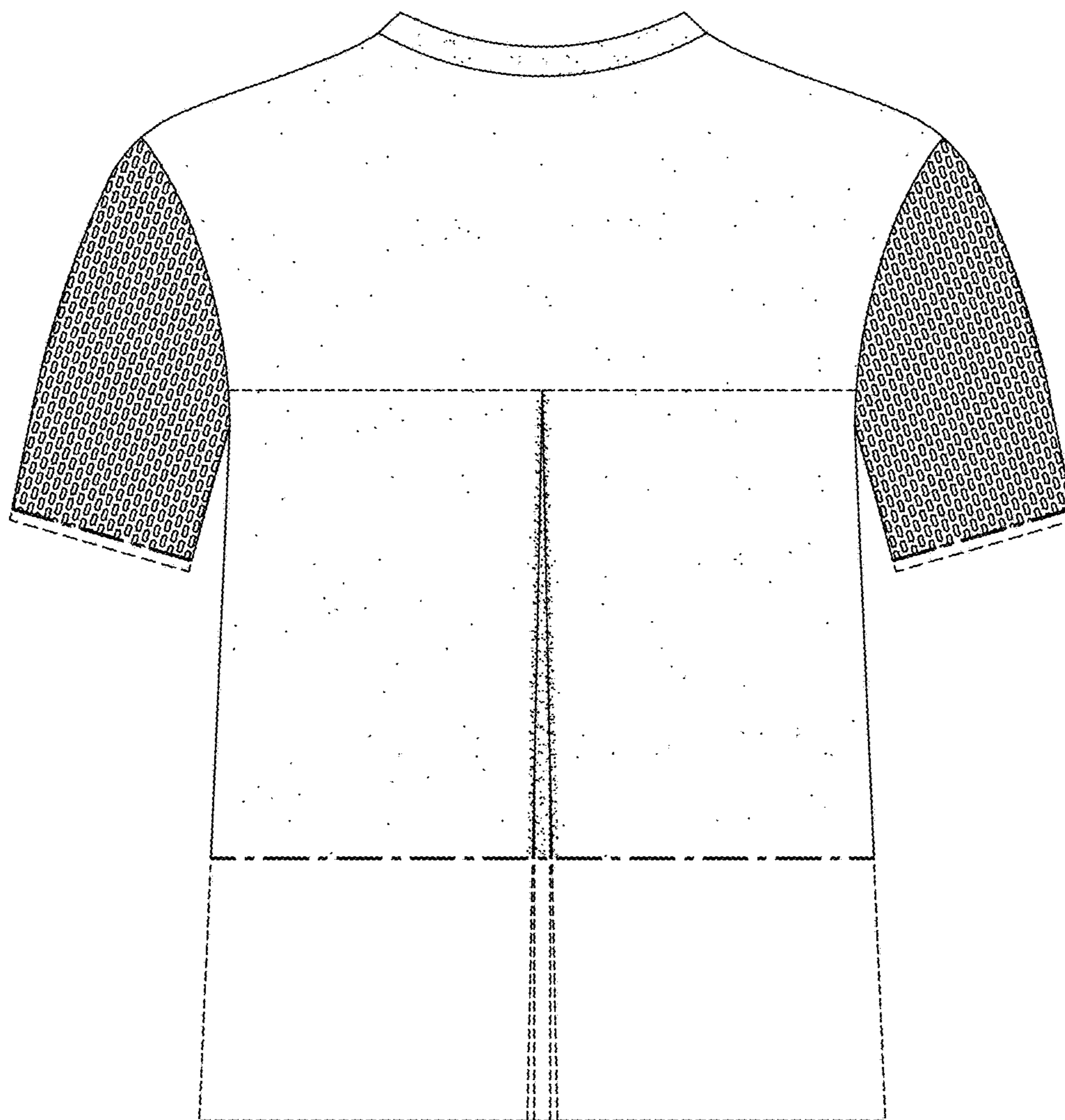

*FIG. 5.*

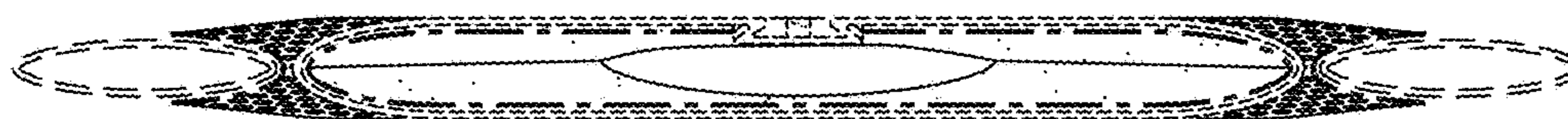

*FIG. 6.*

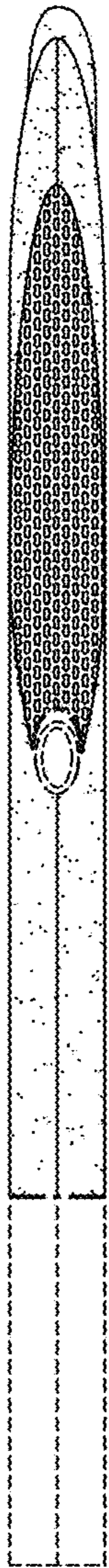

*FIG. 7.*



*FIG. 8.*