



US00D799137S

(12) **United States Design Patent**
Bowen

(10) **Patent No.:** **US D799,137 S**
(45) **Date of Patent:** **** Oct. 3, 2017**

(54) **RECEPTACLE**

CPC .. B65F 1/062; B65F 1/1607; B65F 2230/134;
B65F 1/16; B65D 25/16
See application file for complete search history.

(71) Applicant: **Art Design Works LLC**, Lexington,
MA (US)

(56) **References Cited**

(72) Inventor: **Allen Bowen**, Beverly, MA (US)

U.S. PATENT DOCUMENTS

(73) Assignee: **Art Design Works LLC**, Lexington,
MA (US)

767,175 A * 8/1904 Sibole B65D 85/52
47/72
1,087,546 A * 2/1914 Nies B65D 15/06
217/73
6,010,024 A * 1/2000 Wang B65F 1/163
220/908

(**) Term: **15 Years**

(Continued)

(21) Appl. No.: **29/569,713**

OTHER PUBLICATIONS

(22) Filed: **Jun. 29, 2016**

Decoclico "Boîte hermétique en métal couvercle bambou Typhoon
(4 modèles)", <http://www.decoclico.fr/boite-hermetique-metal-couvercle-bambou-a-17628.html>. May 15, 2017. shown in p. 1.*

(51) **LOC (10) Cl.** **09-09**

(Continued)

(52) **U.S. Cl.**

USPC **D34/7; D34/4**

Primary Examiner — Cynthia Ramirez

Assistant Examiner — Michael Maharajh

(58) **Field of Classification Search**

USPC D34/1, 2, 3, 4, 5, 6, 7, 8, 9, 10, 11, 12,
D34/13, 14, 17, 19, 20, 21, 22, 25;
220/255, 495, 500, 625, 262, 263, 264,
220/908, 908.1, 909, 910, 911, 622;
232/43.1–43.5; 210/526; 43/55;
D19/65, 75, 95, 100; D7/502, 503, 509,
D7/510, 524, 537, 300.1, 303, 316, 322,
D7/602, 603, 604, 619.1, 606; D9/516,
D9/763, 767, 772, 778, 779, 780, 781,
D9/424; D32/37; D3/201, 225, 230,
D3/242, 328, 316; D22/136; D30/161,
D30/199, 121; D26/19; D14/207;
217/73; 47/72; D11/151; D25/7;
D99/30

(74) *Attorney, Agent, or Firm* — Wolf, Greenfield &
Sacks, P.C.

(57) **CLAIM**

The ornamental design for a receptacle, as shown and
described.

DESCRIPTION

FIG. 1 is a top, front, left side perspective view of a
receptacle showing our new design;
FIG. 2 is a front elevation view thereof;
FIG. 3 is a rear elevation view thereof;
FIG. 4 is a left side elevation view thereof;
FIG. 5 is a right side elevation view thereof;
FIG. 6 is a top plan view thereof; and,
FIG. 7 is a bottom plan view thereof.

The broken lines represent portions of the receptacle that
form no part of the claimed design. The body of the
receptacle is drawn with a graphical symbol to represent a

(Continued)

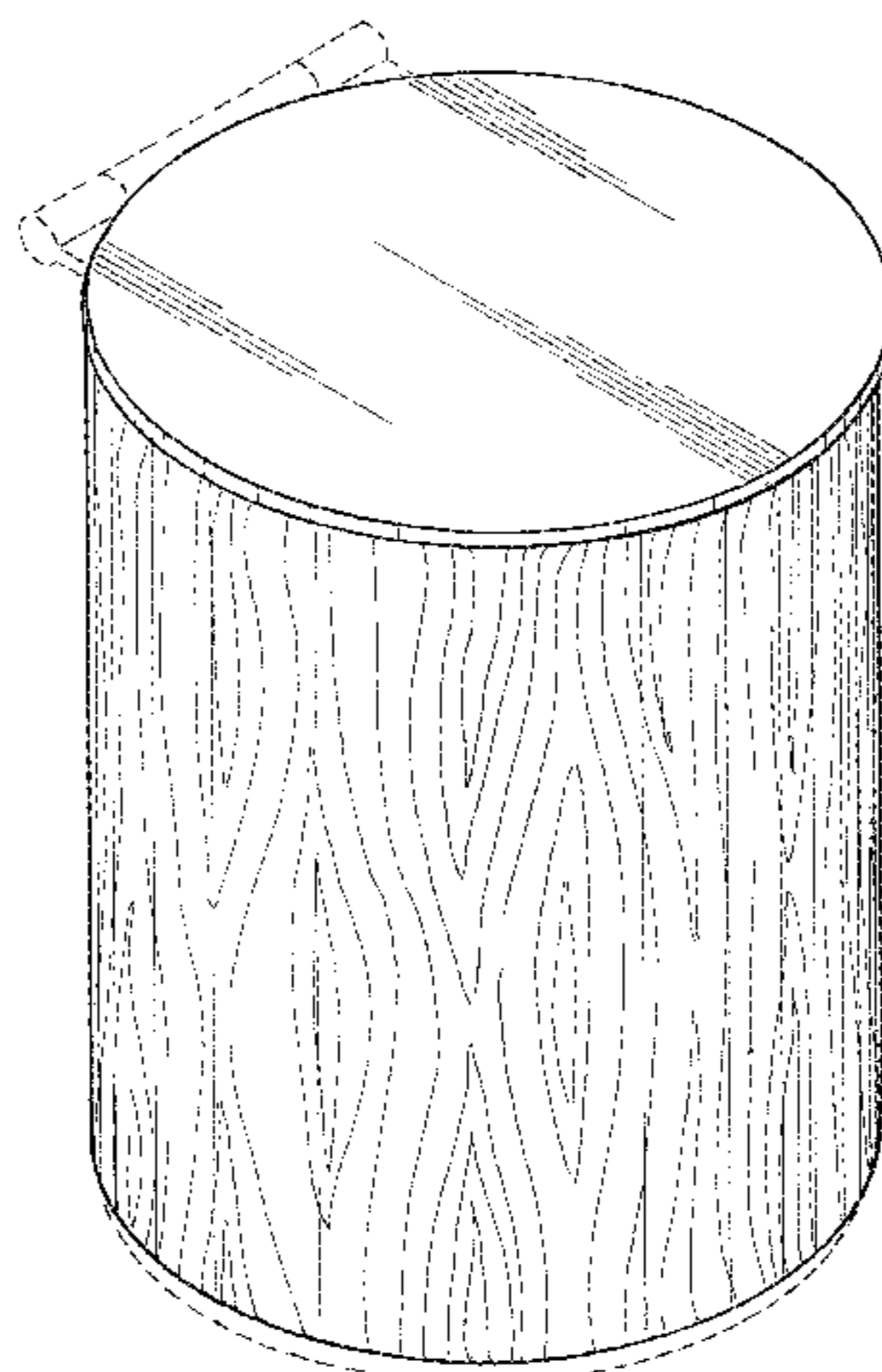

wood or simulated wood appearance, and a wood or simulated wood appearance forms part of the claim. The lid of the receptacle is drawn with a graphical symbol to represent a metal or simulated metal appearance, and a metal or simulated metal appearance forms part of the claim.

1 Claim, 7 Drawing Sheets

(56)

References Cited

U.S. PATENT DOCUMENTS

D473,360 S * 4/2003 Fuller D34/7
 D495,250 S * 8/2004 Learey D9/424
 D518,369 S * 4/2006 Haber D9/424
 D526,103 S * 8/2006 Sangteerasintop D34/9
 7,225,943 B2 * 6/2007 Yang A61L 9/014
 220/908.1
 D554,321 S * 10/2007 Haas D34/7
 D559,494 S * 1/2008 Yang D34/7
 7,380,682 B2 * 6/2008 Lin B65F 1/163
 220/908
 D584,469 S * 1/2009 Yang D34/9
 D585,172 S * 1/2009 Lin D34/7
 D623,819 S * 9/2010 Yang D34/9
 D635,318 S * 3/2011 Zwade D34/4
 D639,009 S * 5/2011 Lin D34/9
 D645,221 S * 9/2011 Brown D34/11
 D646,035 S * 9/2011 Fish D34/6
 D651,861 S * 1/2012 Thomason D7/606
 D656,287 S * 3/2012 Brown D34/8
 D661,857 S * 6/2012 Skalka D34/6
 D671,289 S * 11/2012 Skalka D34/6
 D671,290 S * 11/2012 Vanhoof D34/9
 D680,293 S * 4/2013 Huang D34/9

D683,922 S * 6/2013 Huang D34/9
 D704,385 S * 5/2014 Hoofman D30/121
 D711,612 S * 8/2014 Bjerre-Poulsen D34/9
 D717,012 S * 11/2014 Han D34/9
 D717,013 S * 11/2014 Han D34/9
 D717,014 S * 11/2014 Han D34/9
 D717,015 S * 11/2014 Han D34/9
 D719,313 S * 12/2014 Kao D34/7
 D733,987 S * 7/2015 Coffin D34/9
 D736,489 S * 8/2015 Wall D34/9
 D737,014 S * 8/2015 Wall D34/9
 D747,292 S * 1/2016 Thomason D14/207
 D769,565 S * 10/2016 Chen D34/9
 D769,566 S * 10/2016 Chen D34/9
 D771,847 S * 11/2016 Thomason D26/19
 2005/0006536 A1 * 1/2005 Yang B65F 1/068
 248/99
 2005/0082196 A1 * 4/2005 Lin B65F 1/062
 220/908
 2005/0103788 A1 * 5/2005 Yang B65F 1/08
 220/908
 2005/0150893 A1 * 7/2005 Kuo B65F 1/06
 220/495.06
 2010/0147865 A1 * 6/2010 Yang B65F 1/04
 220/810
 2011/0155755 A1 * 6/2011 Lin B65F 1/1607
 220/830
 2014/0305946 A1 * 10/2014 Han B65F 1/06
 220/495.11
 2016/0236863 A1 * 8/2016 Wall B65F 1/08

OTHER PUBLICATIONS

Bltd "Paper Basket with Lid". <http://www.betterlivingthroughdesign.com/accessories/paper-basket-with-lid>. Jul. 2, 2013. shown in p. 1.*

* cited by examiner

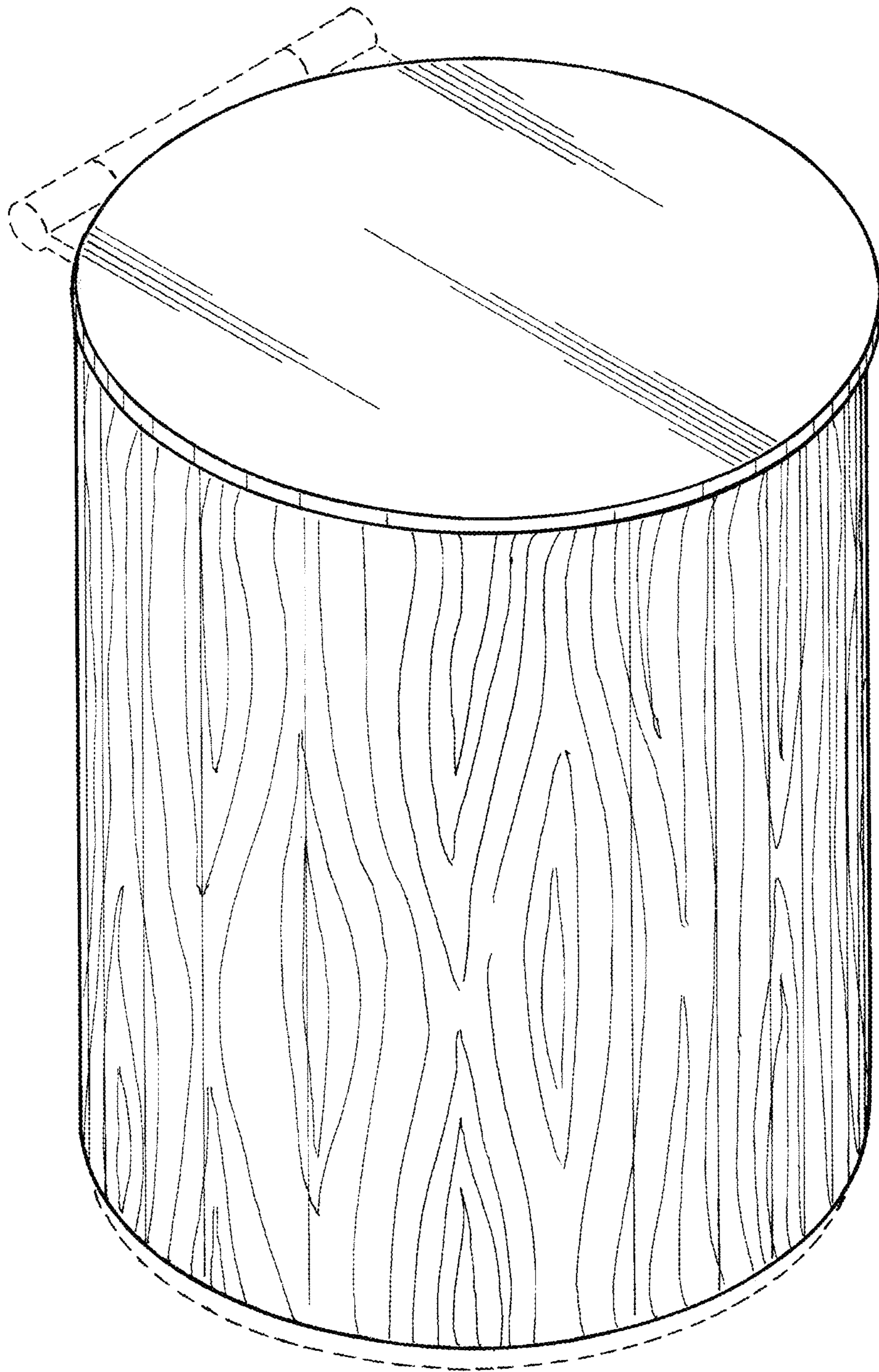

Fig. 1

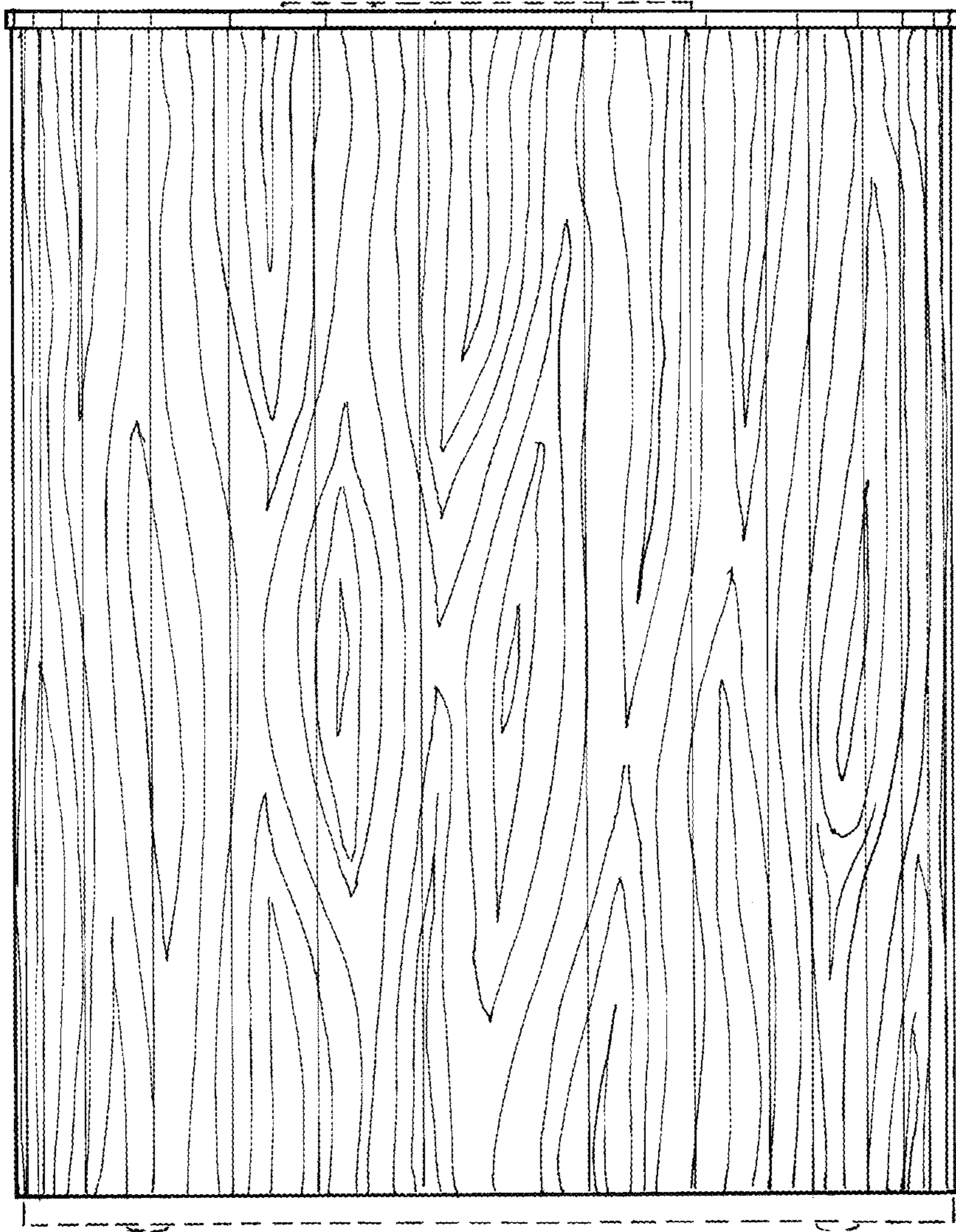

Fig. 2

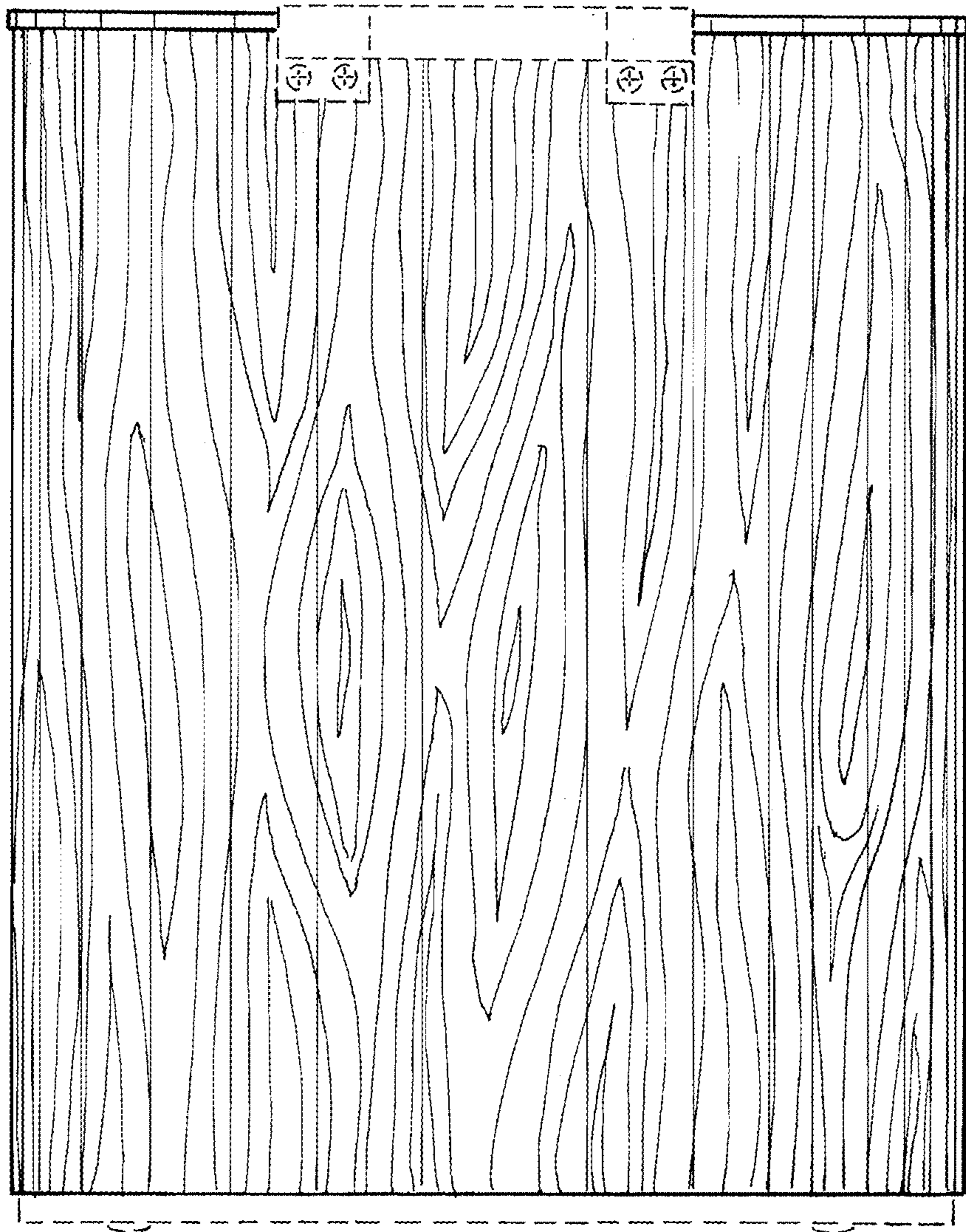

Fig. 3

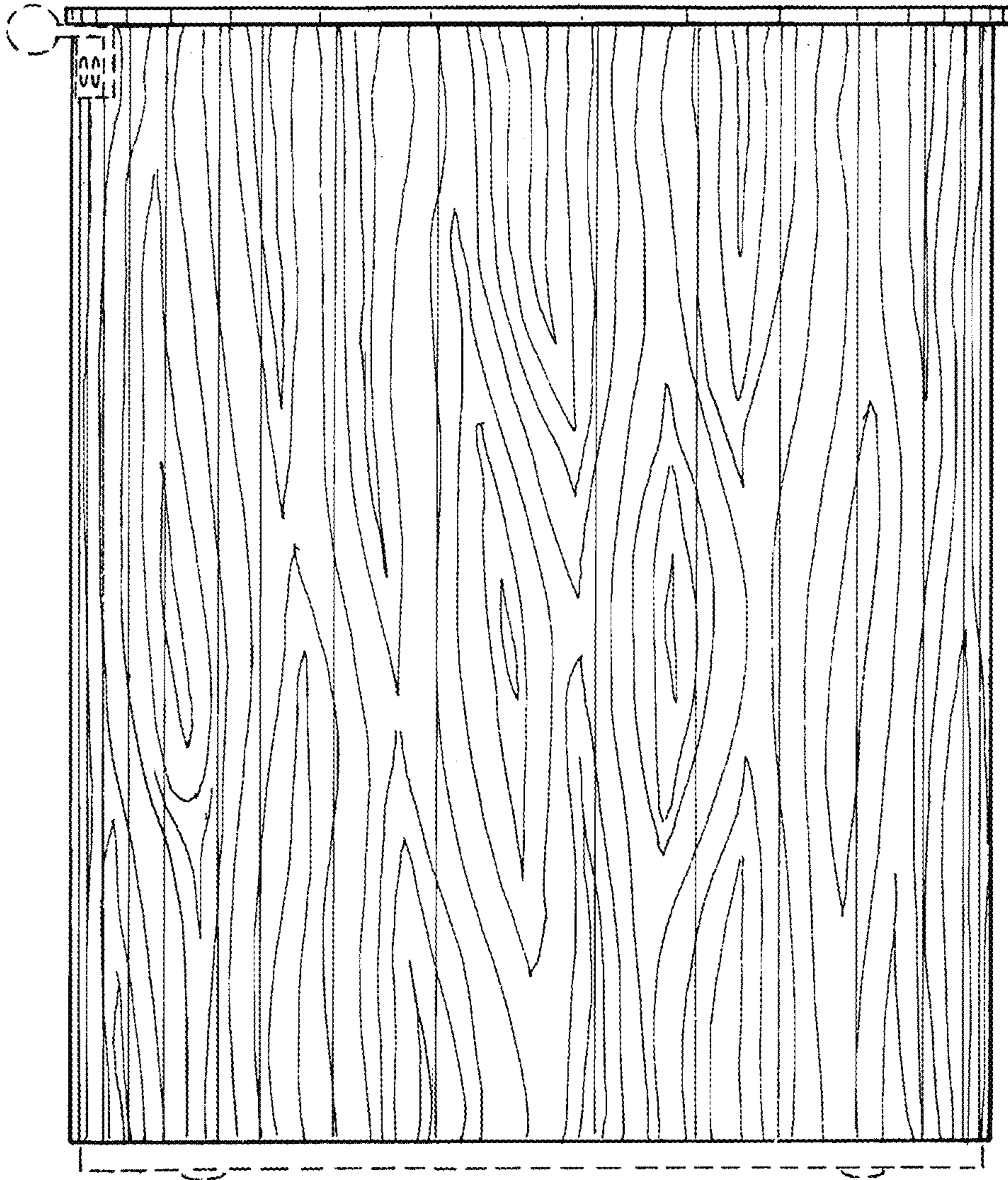

Fig. 4

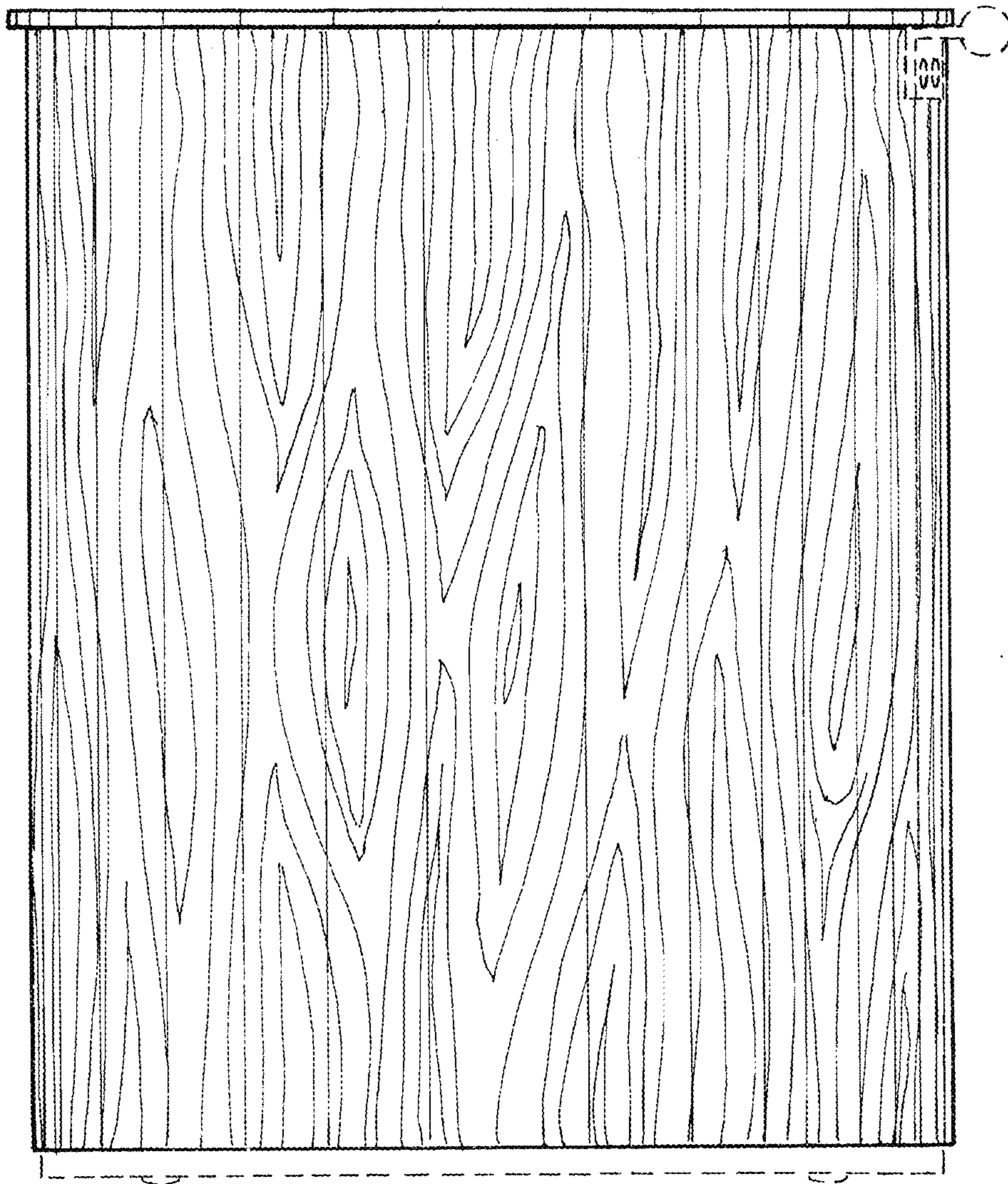

Fig. 5

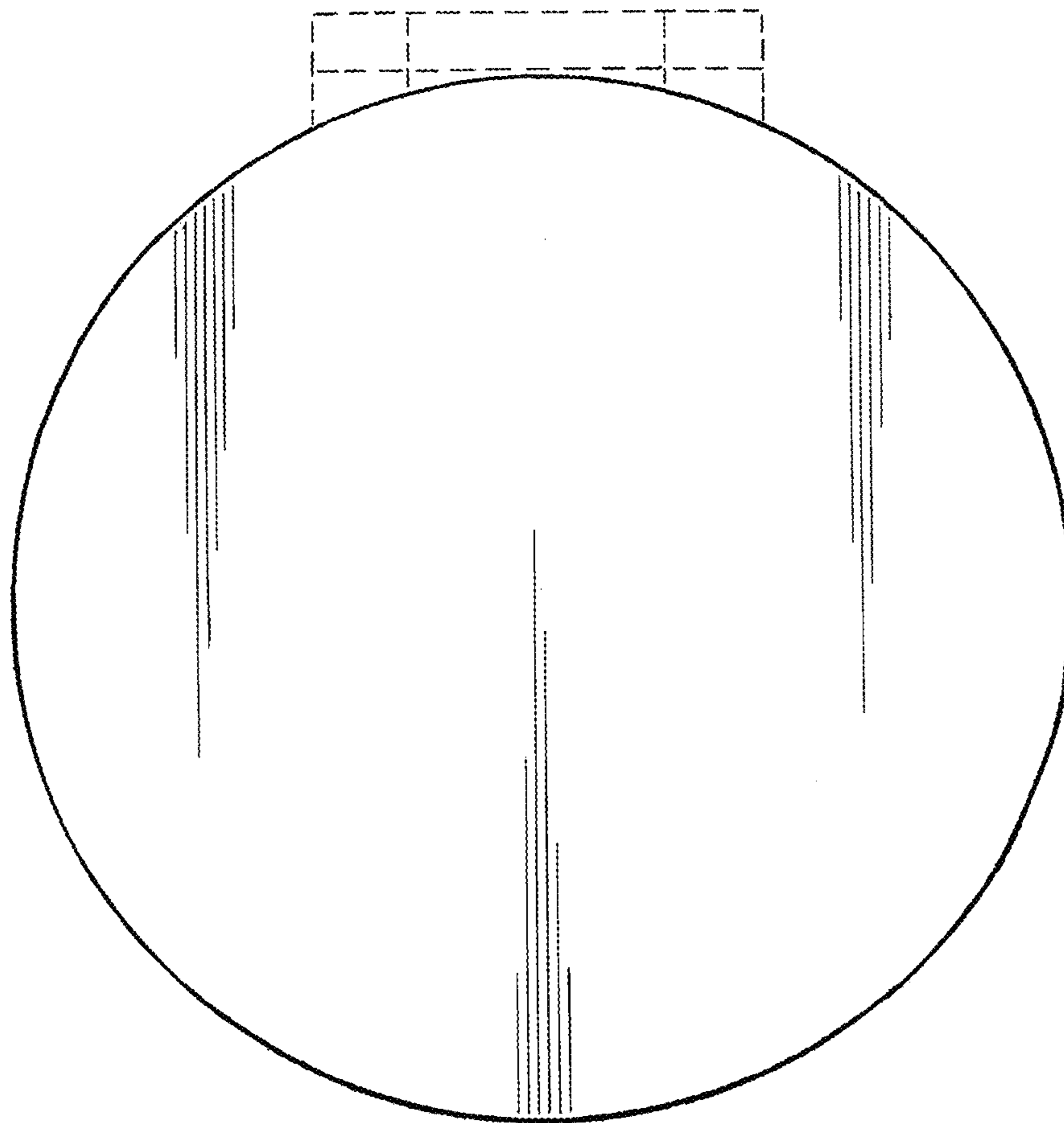

Fig. 6

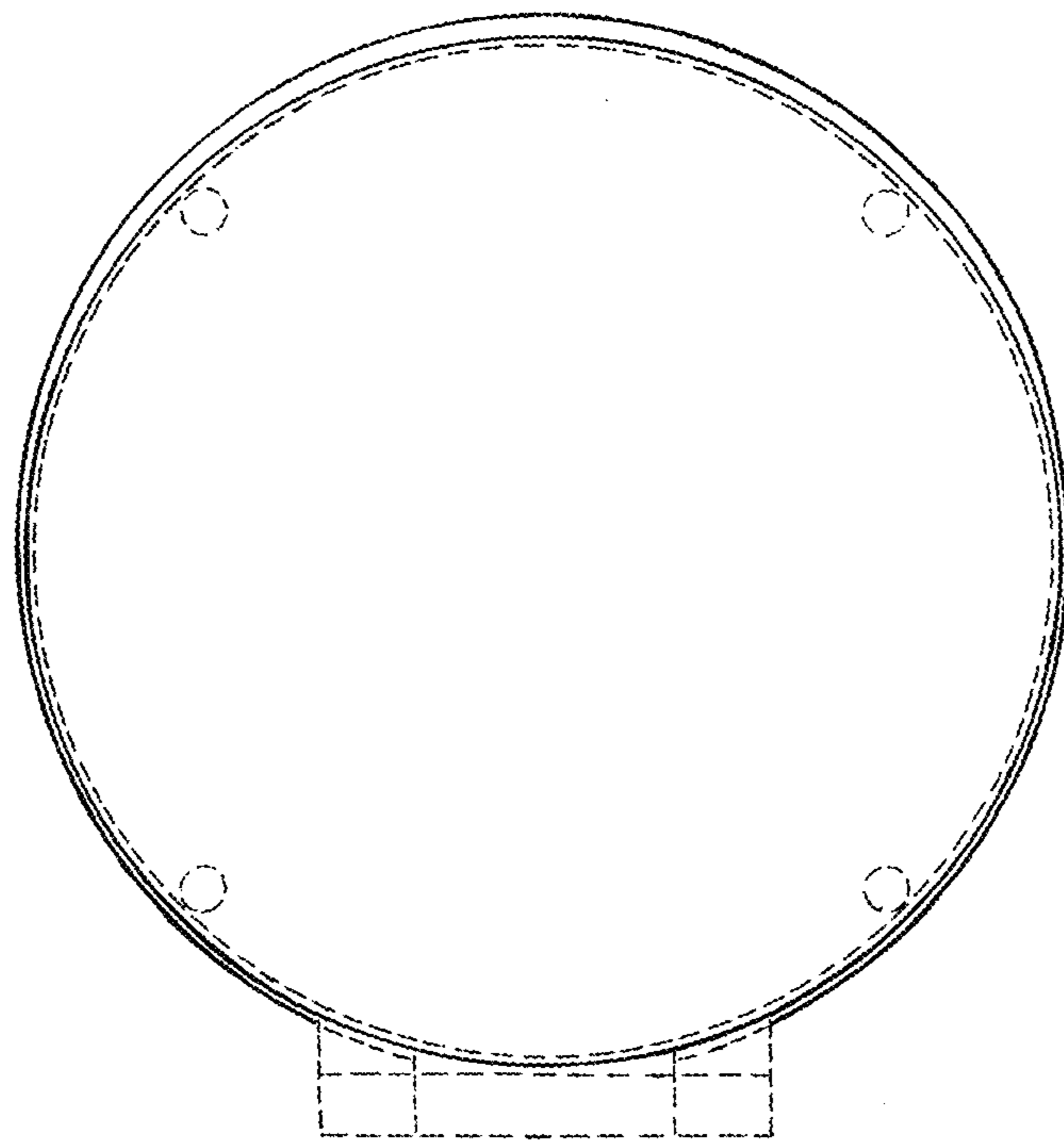

Fig. 7