



US00D799077S

(12) **United States Design Patent**  
**Lai**

(10) **Patent No.:** **US D799,077 S**

(45) **Date of Patent:** **\*\* \*Oct. 3, 2017**

(54) **REAR TAILLIGHT FOR A VEHICLE**

(71) Applicant: **Ching-Tsung Lai**, Tainan (TW)

(72) Inventor: **Ching-Tsung Lai**, Tainan (TW)

(\*) Notice: This patent is subject to a terminal disclaimer.

(\*\*) Term: **14 Years**

(21) Appl. No.: **29/526,203**

(22) Filed: **May 7, 2015**

(51) **LOC (10) Cl.** ..... **26-06**

(52) **U.S. Cl.**  
USPC ..... **D26/28**

(58) **Field of Classification Search**  
USPC ..... D26/28-36; 362/61, 80-83, 267-269,  
362/459-468, 475-478, 485-487  
CPC ..... F21S 48/00; F21S 48/10; F21S 48/115;  
F21S 48/225; F21S 48/1233; F21S  
48/1266; F21S 48/1388; F21S 48/2268;  
F21V 21/04; B60Q 1/30; B60Q 1/2607;  
B60Q 1/2696; B62J 6/00; B62J 6/04  
See application file for complete search history.

(56) **References Cited**

**U.S. PATENT DOCUMENTS**

D655,429 S \* 3/2012 Fushimi ..... D26/28  
D657,482 S \* 4/2012 Kong ..... D26/28

D690,849 S \* 10/2013 Kawaguchi ..... D26/28  
D690,850 S \* 10/2013 Hanaoka ..... D26/28  
D692,599 S \* 10/2013 Kim ..... D26/28  
D701,631 S \* 3/2014 Goto ..... D26/28  
D716,478 S \* 10/2014 Loeb ..... D26/28  
D728,137 S \* 4/2015 Ha ..... D26/28

\* cited by examiner

*Primary Examiner* — Marcus Jackson

(74) *Attorney, Agent, or Firm* — Alexander Chen, Esq.

(57) **CLAIM**

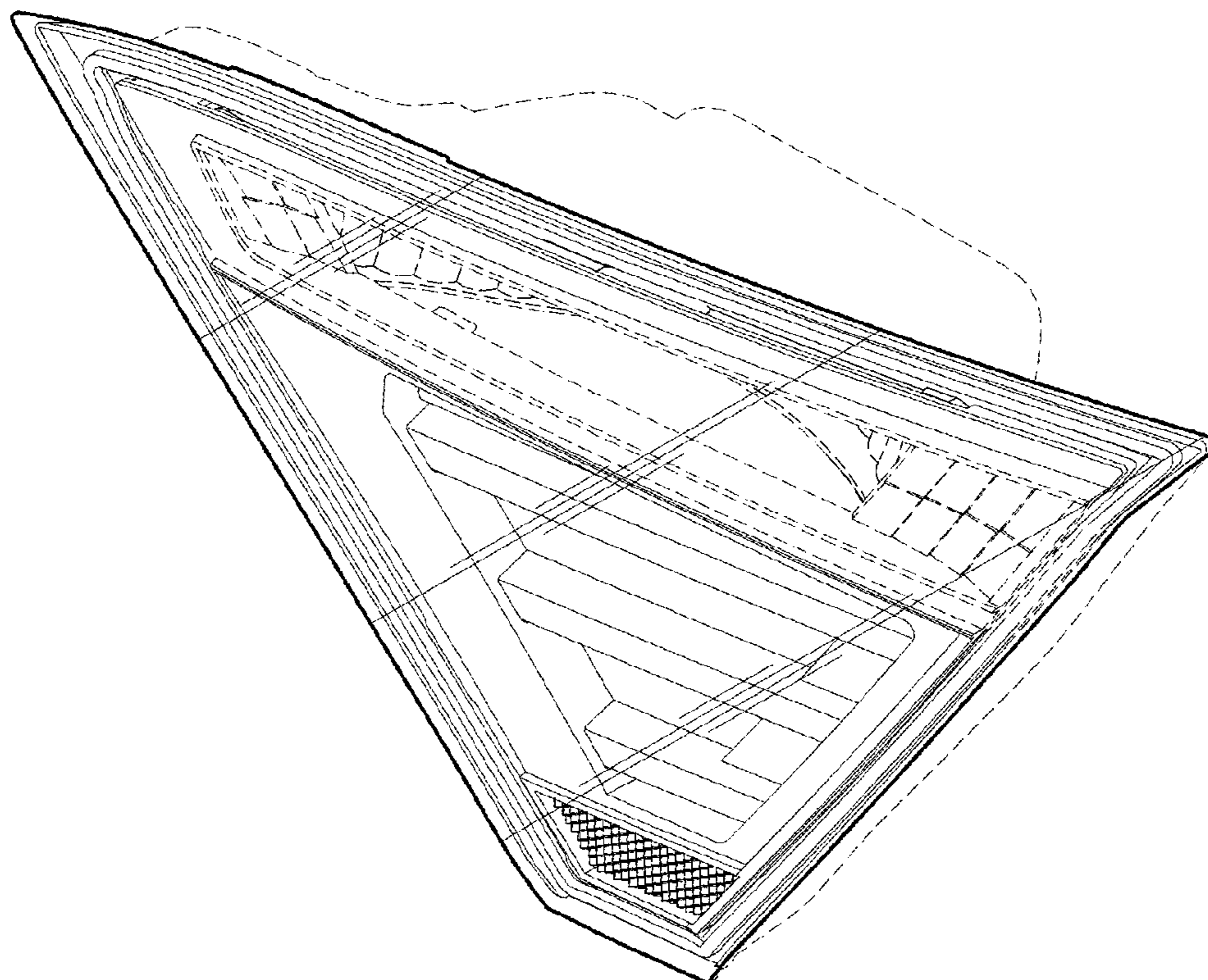
An ornamental design for an rear taillight for a vehicle, as shown and described.

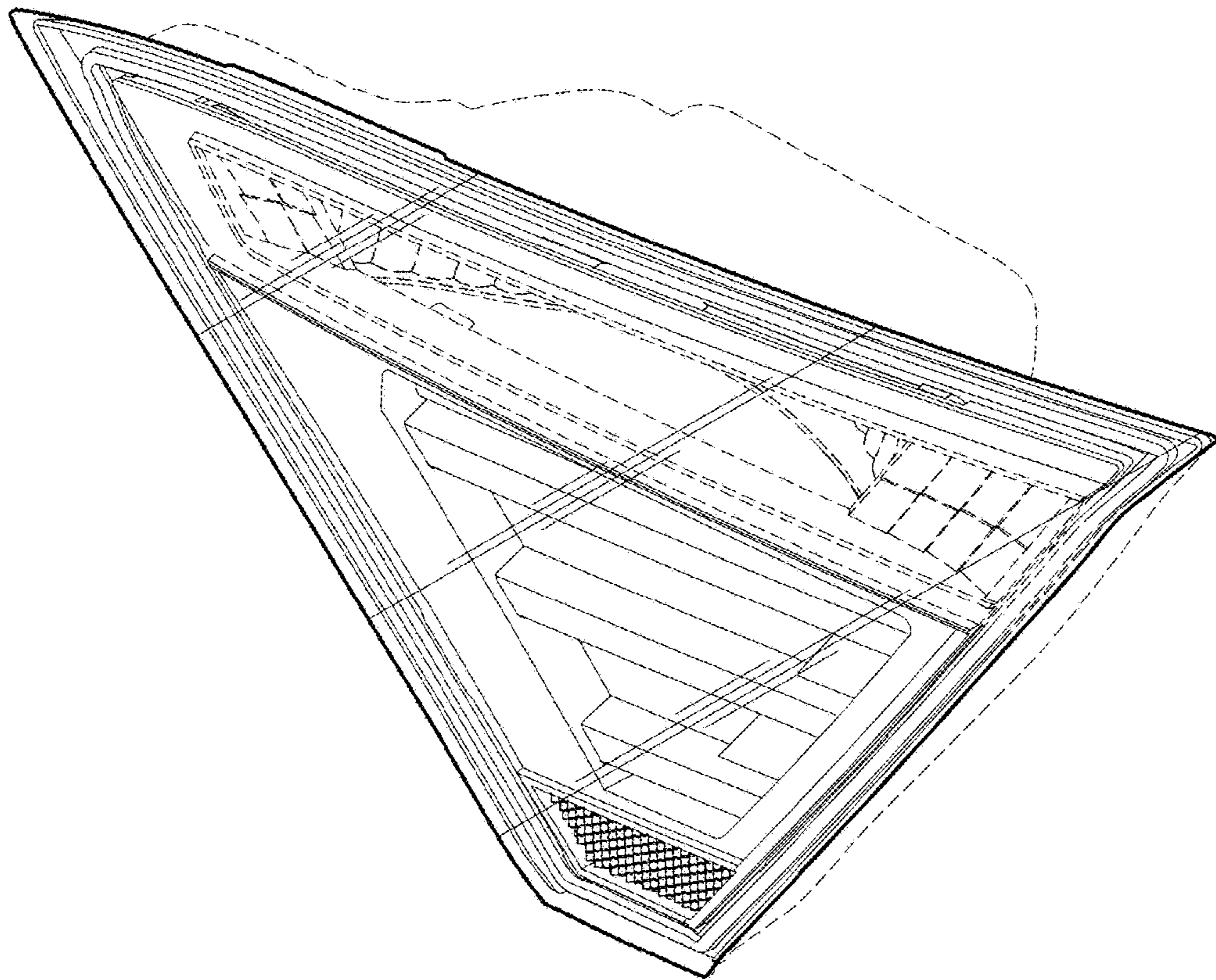
**DESCRIPTION**

FIG. 1 is a perspective view of an rear taillight for a vehicle. The drawings and descriptions represent the right side embodiment. The design also contemplates a mirror symmetrical embodiment on the opposite side of the vehicle. The dash line included denotes environment and is not part of the claimed design.

FIG. 2 is a front view thereof;  
FIG. 3 is a side view thereof; and,  
FIG. 4 is a top view thereof.

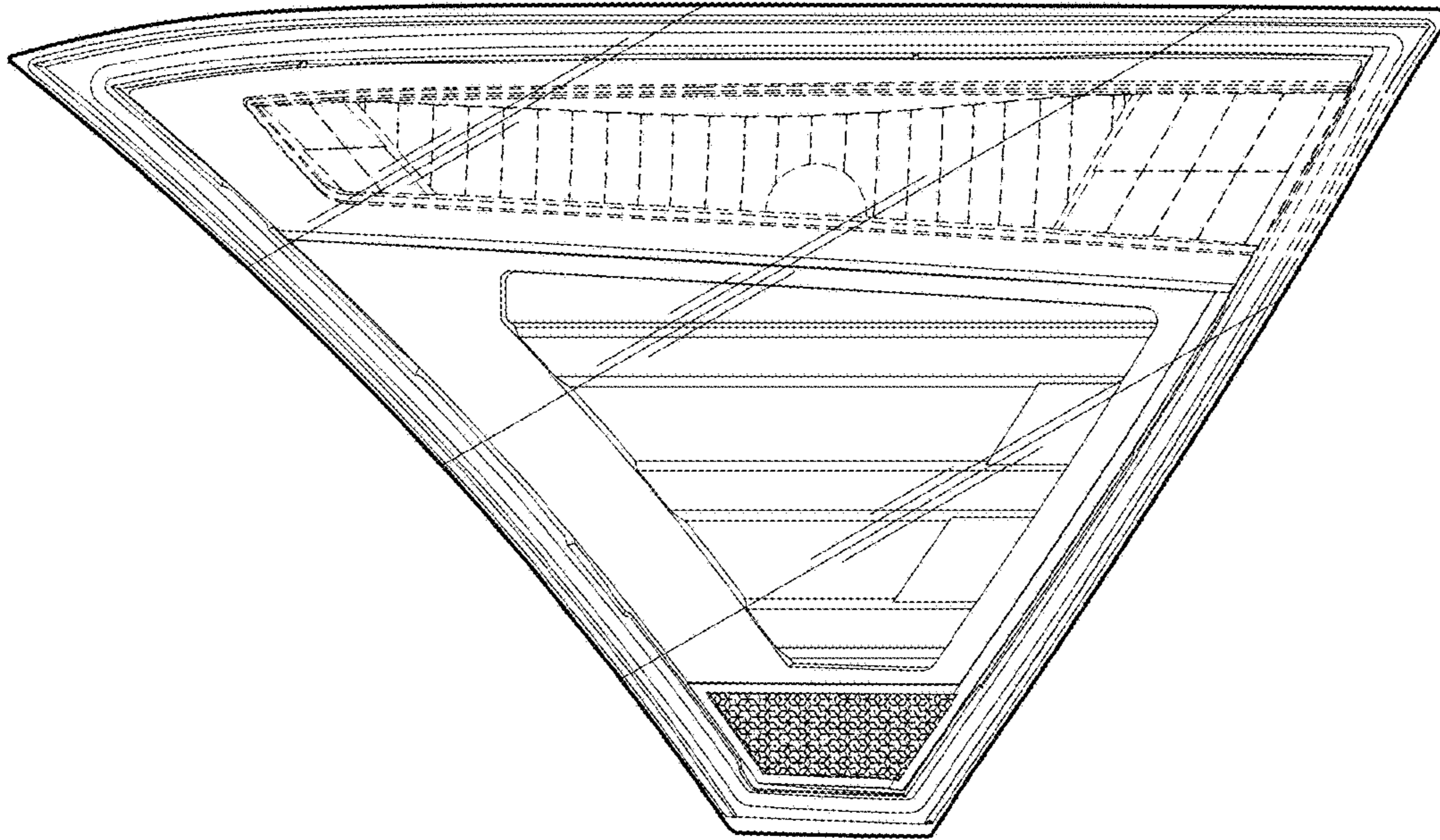
**1 Claim, 4 Drawing Sheets**



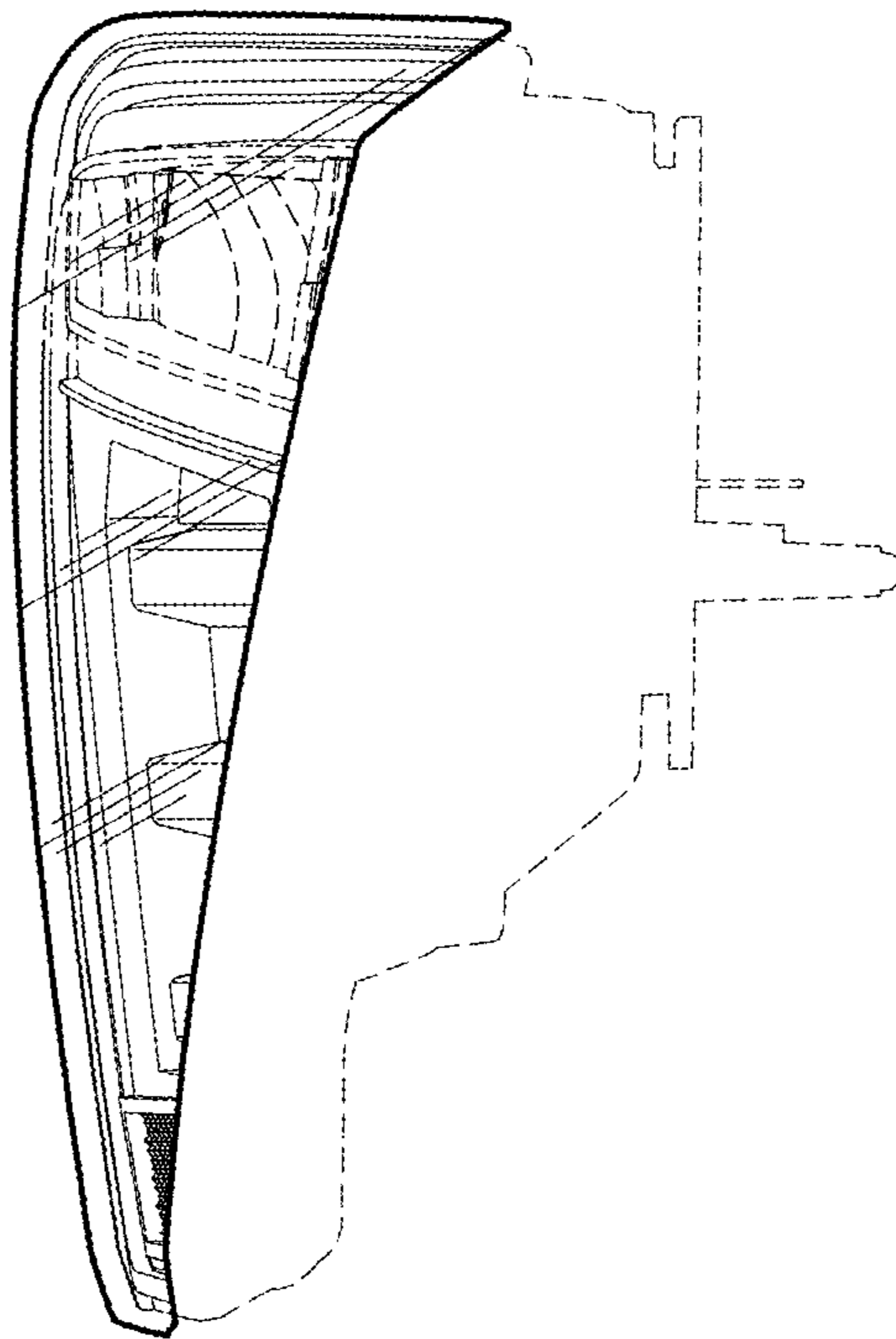


**FIG. 1**

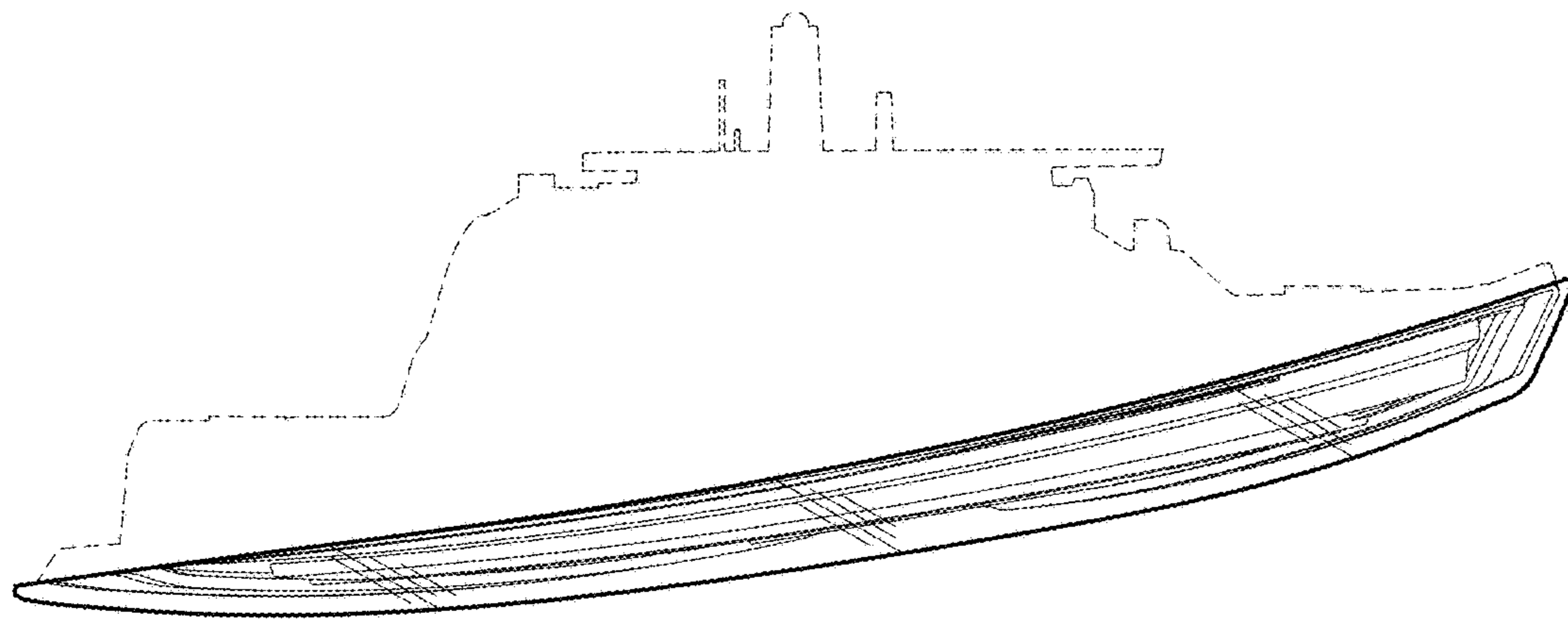




*FIG. 2*



**FIG. 3**



**FIG. 4**