

US00D798915S

(12) **United States Design Patent** (10) **Patent No.:** **US D798,915 S**
Vicari et al. (45) **Date of Patent:** **** Oct. 3, 2017**

(54) **REFRIGERATOR**

(71) Applicant: **SAMSUNG ELECTRONICS CO., LTD.**, Suwon-si (KR)
(72) Inventors: **Joern Vicari**, San Francisco, CA (US); **Richard Overcash**, San Francisco, CA (US); **Sooyeon Kwon**, San Francisco, CA (US); **Hyunsoo Kim**, Seongnam-si (KR); **Youngmin Park**, Seoul (KR); **Cheolwoong Seo**, Seongnam-si (KR); **Sunmin Lee**, Seoul (KR); **Hwanwoong Choi**, Seoul (KR)

(73) Assignee: **Samsung Electronics Co., Ltd.**, Suwon-si (KR)

(**) Term: **15 Years**

(21) Appl. No.: **29/575,578**

(22) Filed: **Aug. 26, 2016**

(30) **Foreign Application Priority Data**

Mar. 25, 2016 (KR) 30-2016-0014077

(51) **LOC (10) Cl.** **15-07**

(52) **U.S. Cl.**
USPC **D15/86**

(58) **Field of Classification Search**
USPC D15/79-91
CPC F25B 41/04; F25B 1/10; F25B 2400/13; F25B 2600/25; F25B 13/00; F25B 2313/007; F25B 2313/0231; F25B 2313/0253; F25B 2313/027; F25B 2313/029; F25B 2313/0292; F25B 2500/01; F25B 2500/06; F25B 2600/021; F25B 2600/0253; F25B 2600/0261; F25B 2600/027; F25B 2600/2511; F25B 2700/2106; F25B 30/02; F25B 31/004; F25B 41/046; F25B 49/00; F25B 49/02; F25B 49/022; F25B 49/025; F25B 5/02

See application file for complete search history.

(56) **References Cited**

U.S. PATENT DOCUMENTS

D613,778 S *	4/2010	Kristiansen	D15/86
D760,820 S *	7/2016	Lee	D15/91
D760,821 S *	7/2016	Lee	D15/91
D760,822 S *	7/2016	Lee	D15/91
D760,823 S *	7/2016	Lee	D15/91
D760,824 S *	7/2016	Lee	D15/91
D761,333 S *	7/2016	Lee	D15/86
D761,334 S *	7/2016	Lee	D15/86
D771,724 S *	11/2016	Jeon	D15/86
D780,815 S *	3/2017	Seo	D15/91
D783,689 S *	4/2017	Kim	D15/91
D783,690 S *	4/2017	Lee	D15/91

(Continued)

Primary Examiner — Mitchell Siegel

Assistant Examiner — Khawaja Anwar

(74) *Attorney, Agent, or Firm* — NSIP Law

(57) **CLAIM**

We claim the ornamental design for a refrigerator, as shown and described.

DESCRIPTION

FIG. 1 is a front perspective view of a refrigerator showing our new design;
FIG. 2 is a front view thereof;
FIG. 3 is a rear view thereof;
FIG. 4 is a left-side view thereof;
FIG. 5 is a right-side view thereof;
FIG. 6 is a top view thereof;
FIG. 7 is a bottom view thereof; and,
FIG. 8 is a front perspective view of the refrigerator shown in an alternate configuration.
The broken lines in the figures depict environmental subject matter and form no part of the claimed design.

1 Claim, 8 Drawing Sheets

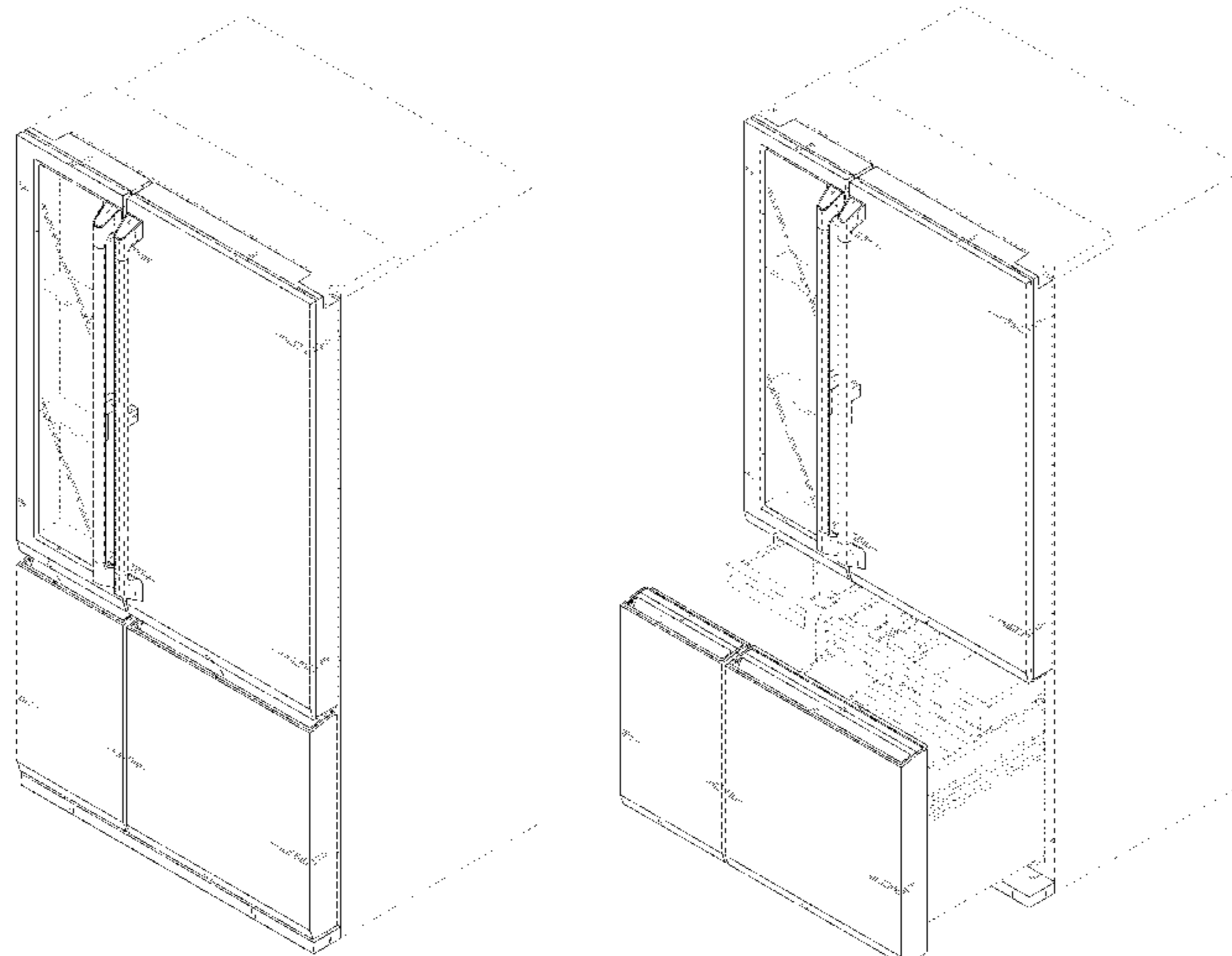

(56)

References Cited

U.S. PATENT DOCUMENTS

D783,691 S * 4/2017 Kim D15/91
D786,948 S * 5/2017 Lee D15/86

* cited by examiner

FIG. 1

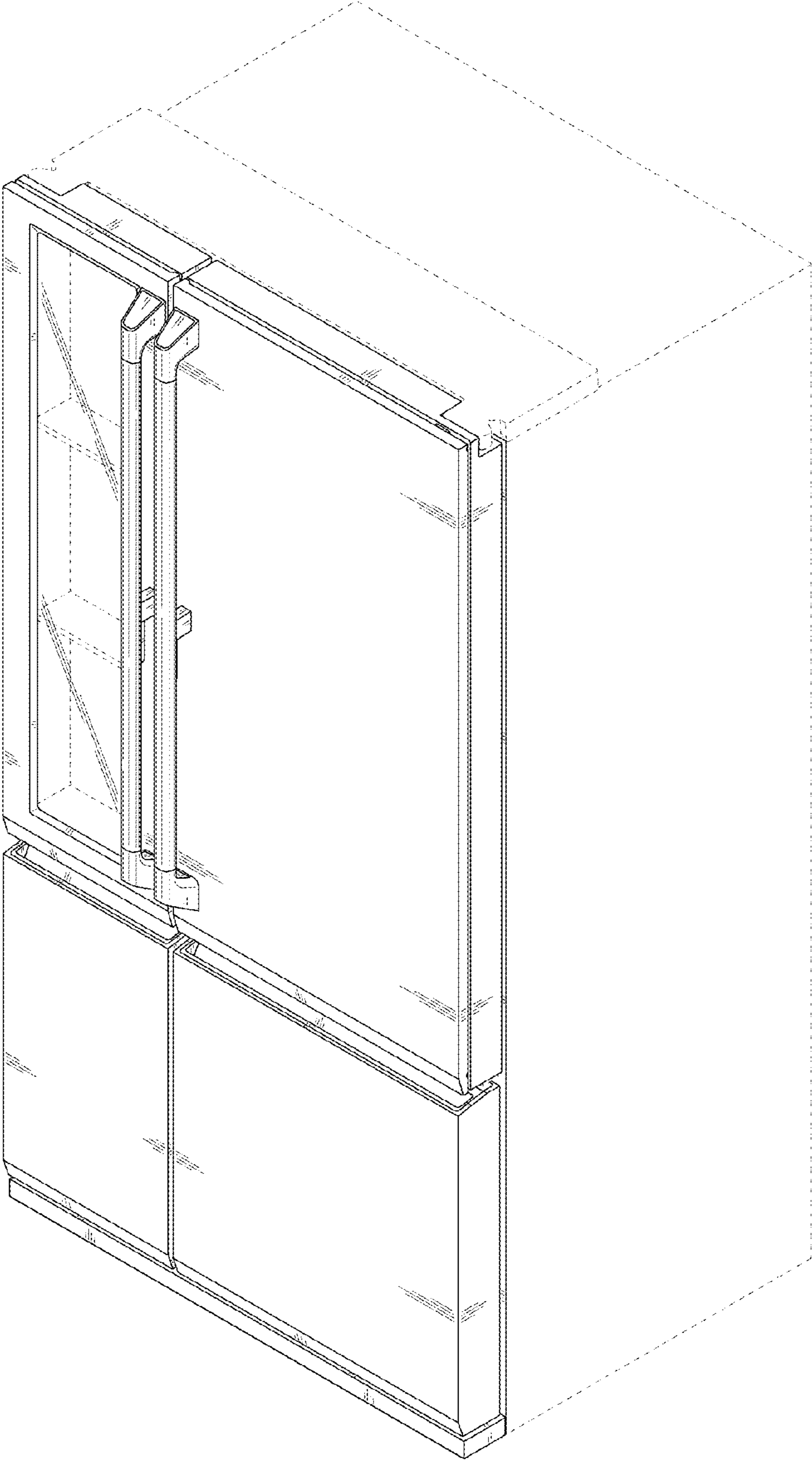

FIG. 2

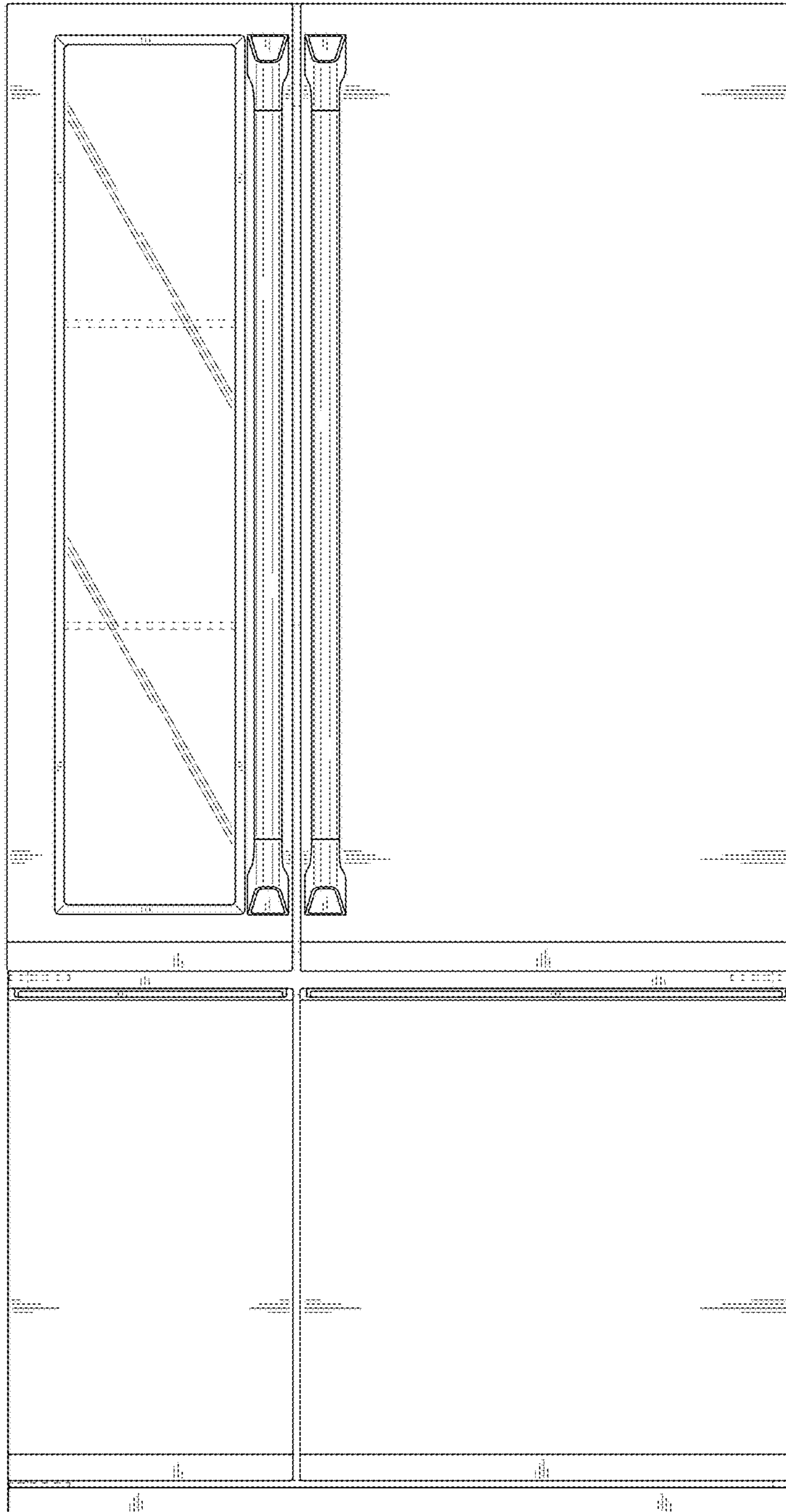

FIG. 3



FIG. 4

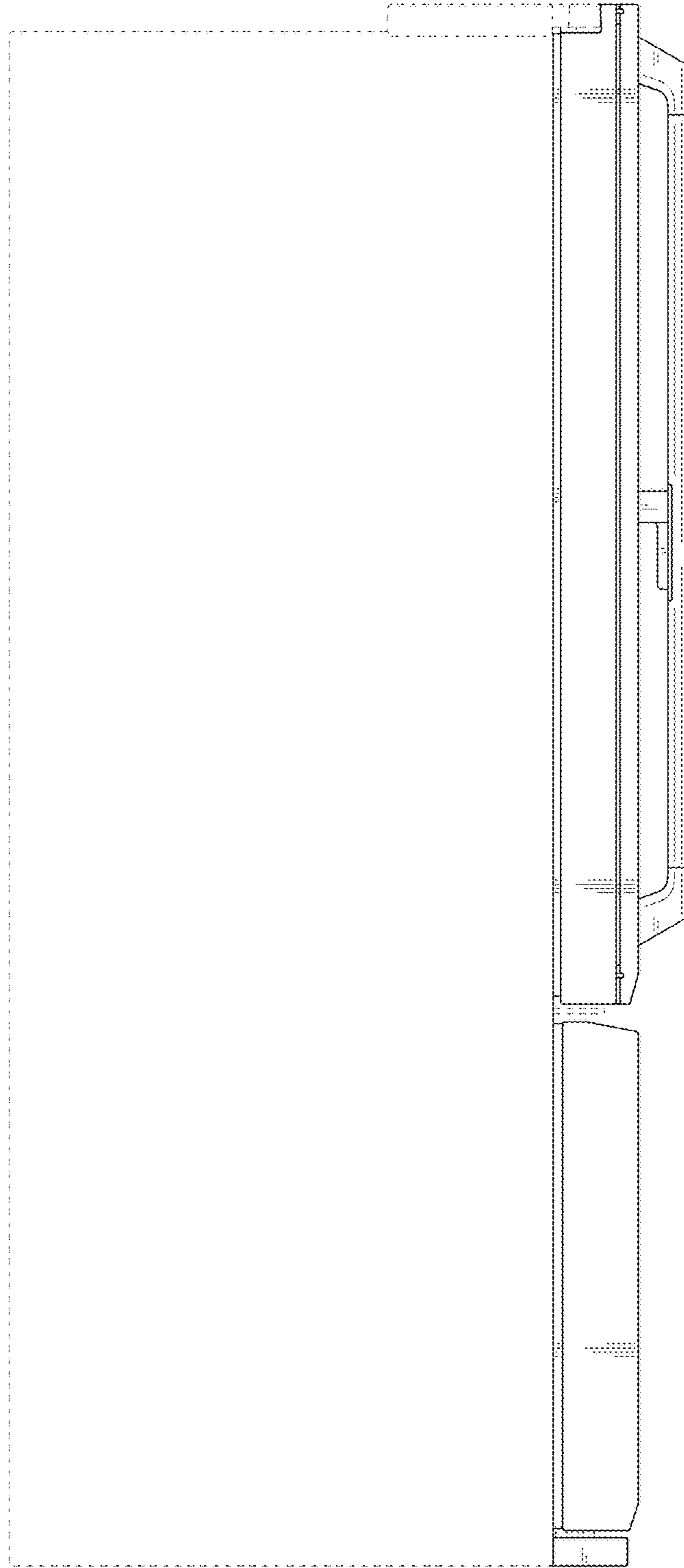

FIG. 5

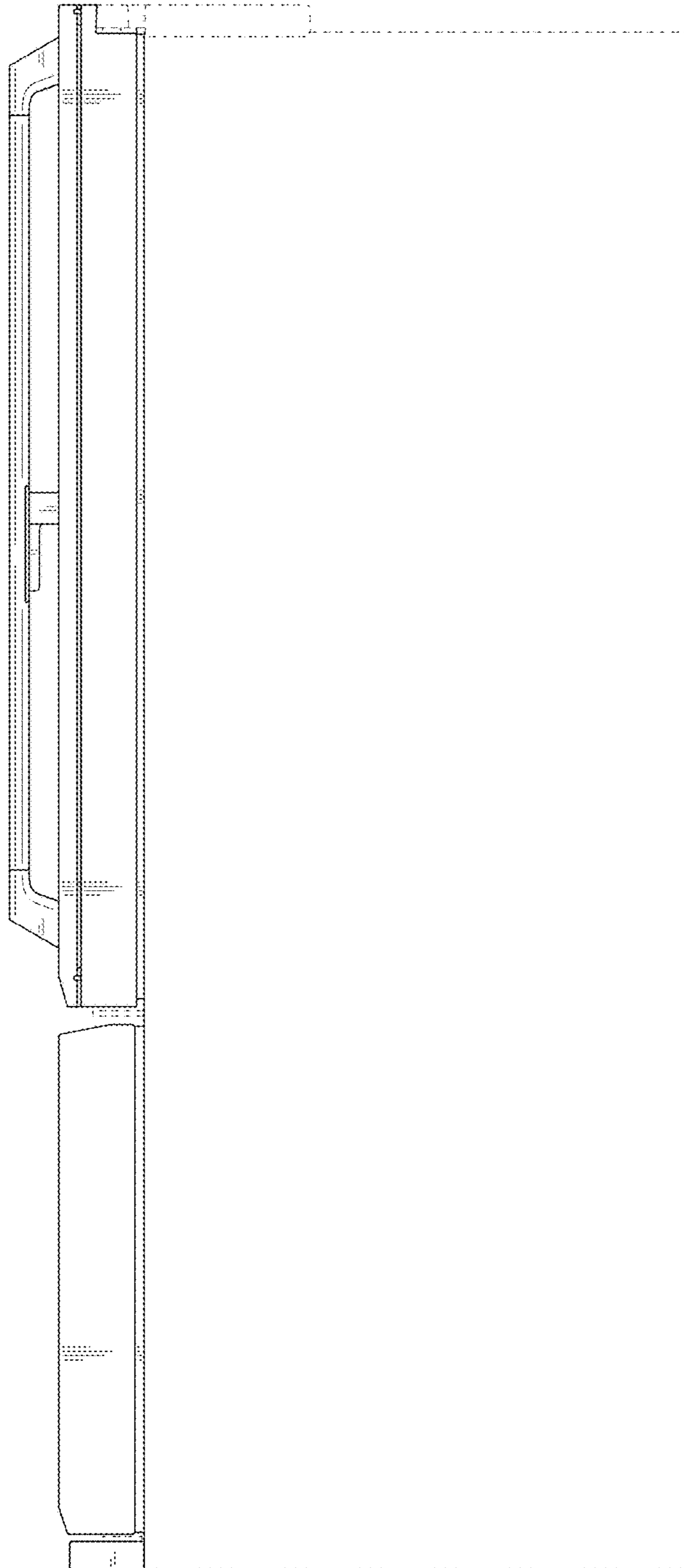

FIG. 6

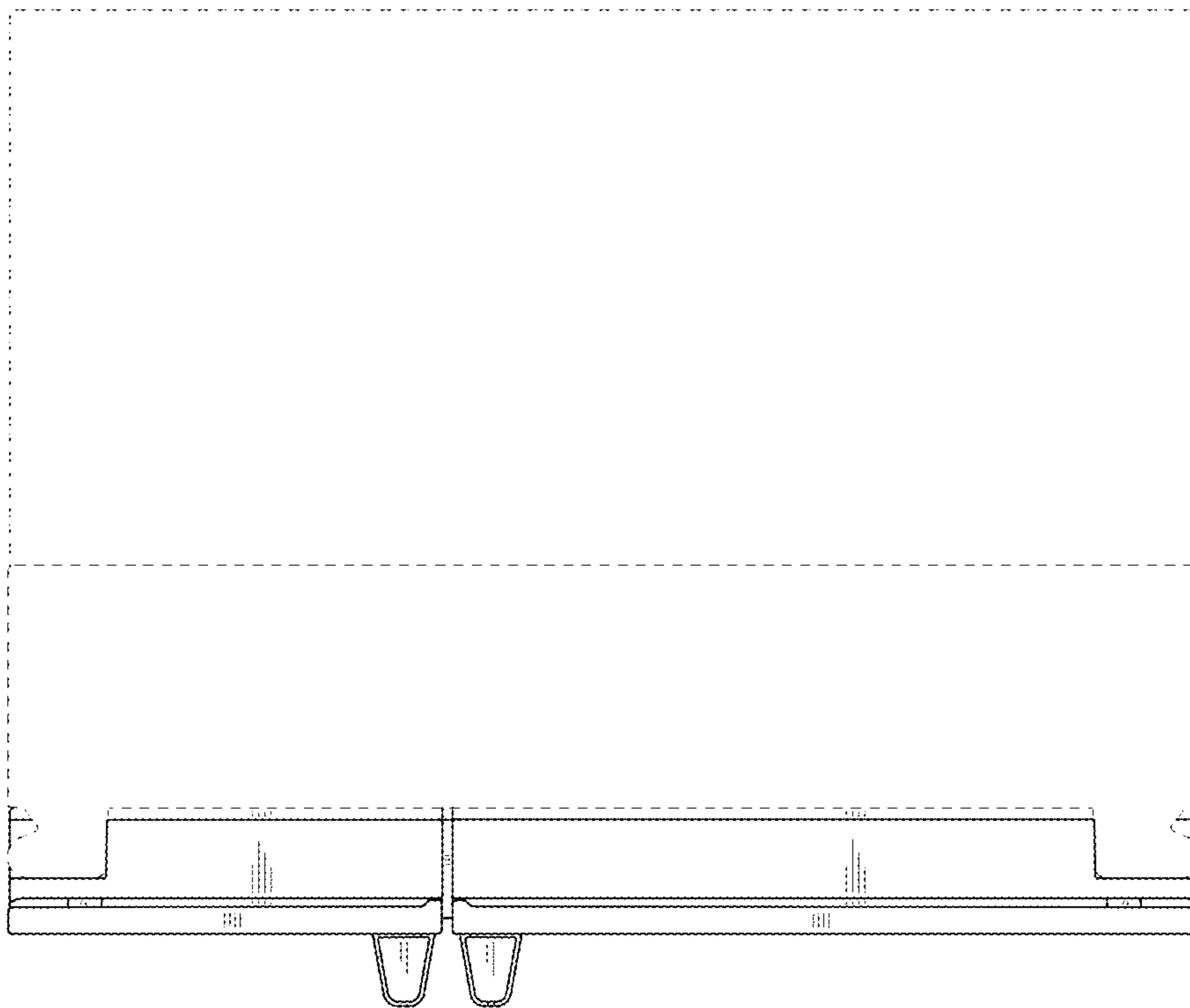

FIG. 7

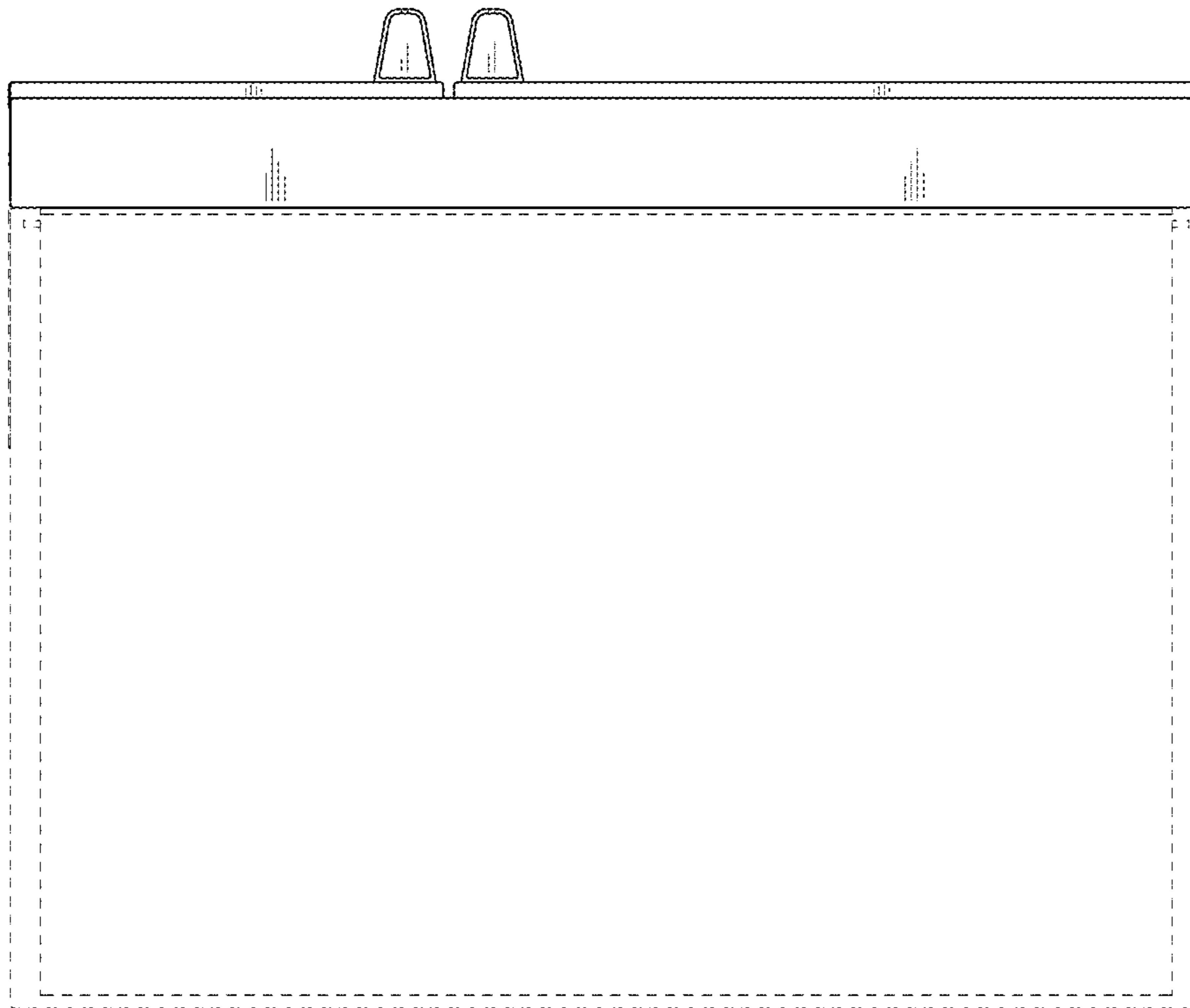

FIG. 8

