



US00D798833S

(12) **United States Design Patent** (10) **Patent No.:** **US D798,833 S**
Lee (45) **Date of Patent:** **** Oct. 3, 2017**

(54) **TELEVISION RECEIVER**

FOREIGN PATENT DOCUMENTS

(71) Applicant: **Samsung Electronics Co., Ltd.**,
Suwon-si (KR)

CN 302882037 S 7/2014
CN 302882038 S 7/2014
CN 302895416 S 7/2014

(72) Inventor: **Sang-Young Lee**, Gwangmyung-si
(KR)

OTHER PUBLICATIONS

(73) Assignee: **SAMSUNG ELECTRONICS CO., LTD.**, Suwon-si (KR)

[http://tech.firstpost.com/reviews/lg-55ea9800-curved-oled-tv-re-view-brilliant-picture-audio-ridiculously-thin-219848.html](http://tech.firstpost.com/reviews/lg-55ea9800-curved-oled-tv-review-brilliant-picture-audio-ridiculously-thin-219848.html) (Last accessed Jun. 20, 2016).

(**) Term: **15 Years**

(Continued)

(21) Appl. No.: **29/568,618**

Primary Examiner — Randall Gholson

(22) Filed: **Jun. 20, 2016**

(74) *Attorney, Agent, or Firm* — McAndrews Held & Malloy, Ltd.

(30) **Foreign Application Priority Data**

Dec. 21, 2015 (KR) 30-2015-0065264

(51) **LOC (10) Cl.** **14-03**

(52) **U.S. Cl.**
USPC **D14/126**

(58) **Field of Classification Search**

USPC D14/125-134, 239, 371, 136, 374-377,
D14/440, 450, 448, 336, 342, 159;
312/7.2; 348/836, 838, 180, 184, 325,
348/739; 248/917-924, 465; 345/104,
345/133, 156, 168, 87, 173; D21/329,
D21/515, 577, 622, 333, 433, 448, 452,
D21/450, 331, 505; D10/15, 26;
446/484, 175, 356; D6/477, 479, 300;
D20/10, 19, 39; D16/203, 241; 160/24
CPC G06F 1/1601; G06F 1/1643; G06F 1/1652;
G06F 1/1647; G06F 3/0412; H05K
5/0004; H05K 5/0017; H05K 5/02; H05K
5/0217; H04N 13/0459

See application file for complete search history.

(56) **References Cited**

U.S. PATENT DOCUMENTS

D680,106 S * 4/2013 Hwangbo D14/239
D716,244 S * 10/2014 Kim D14/126

(Continued)

(57) **CLAIM**

The ornamental design for a television receiver, as shown and described.

DESCRIPTION

FIG. 1 is a front perspective view of a television receiver showing my new design;
FIG. 2 is a front elevation view thereof;
FIG. 3 is a rear elevation view thereof;
FIG. 4 is a left-side elevation view thereof;
FIG. 5 is a right-side elevation view thereof;
FIG. 6 is a top plan view thereof;
FIG. 7 is a bottom plan view thereof;
FIG. 8 is a rear perspective view thereof; and,
FIG. 9 is an enlarged front perspective view of the portion encircled in FIG. 1.

The dashed broken lines in the figures illustrate portions of the television receiver that form no part of the claimed design.

The dot-dash broken lines encircle a portion of the claimed design that is illustrated in an enlargement and form no part of the claimed design.

1 Claim, 8 Drawing Sheets

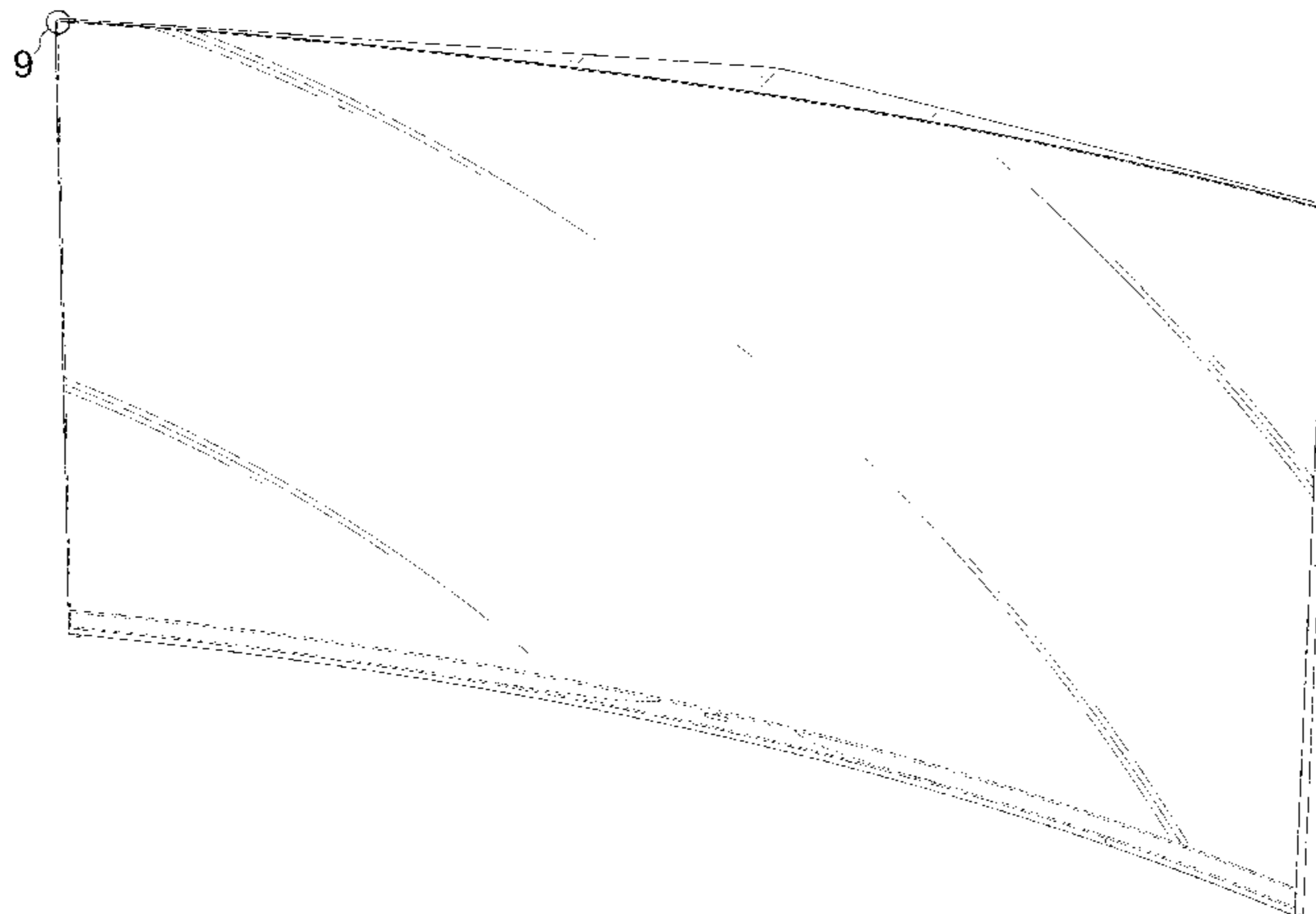

(56)

References Cited

U.S. PATENT DOCUMENTS

D725,618	S	*	3/2015	Shin	D14/126
D726,137	S	*	4/2015	Lee	D14/126
D727,865	S	*	4/2015	Moon	D14/126
D748,596	S	*	2/2016	McManigal	D14/126
D749,532	S	*	2/2016	McManigal	D14/126
D751,519	S	*	3/2016	Ma	D14/126
D757,667	S	*	5/2016	Yokota	D14/126

OTHER PUBLICATIONS

<http://www.applianceretailer.com.au/2015/04/curved-lines-tcl-to-launch-two-curved-ultra-hd-tvs> (Last accessed Jun. 20, 2016).

* cited by examiner

FIG. 1

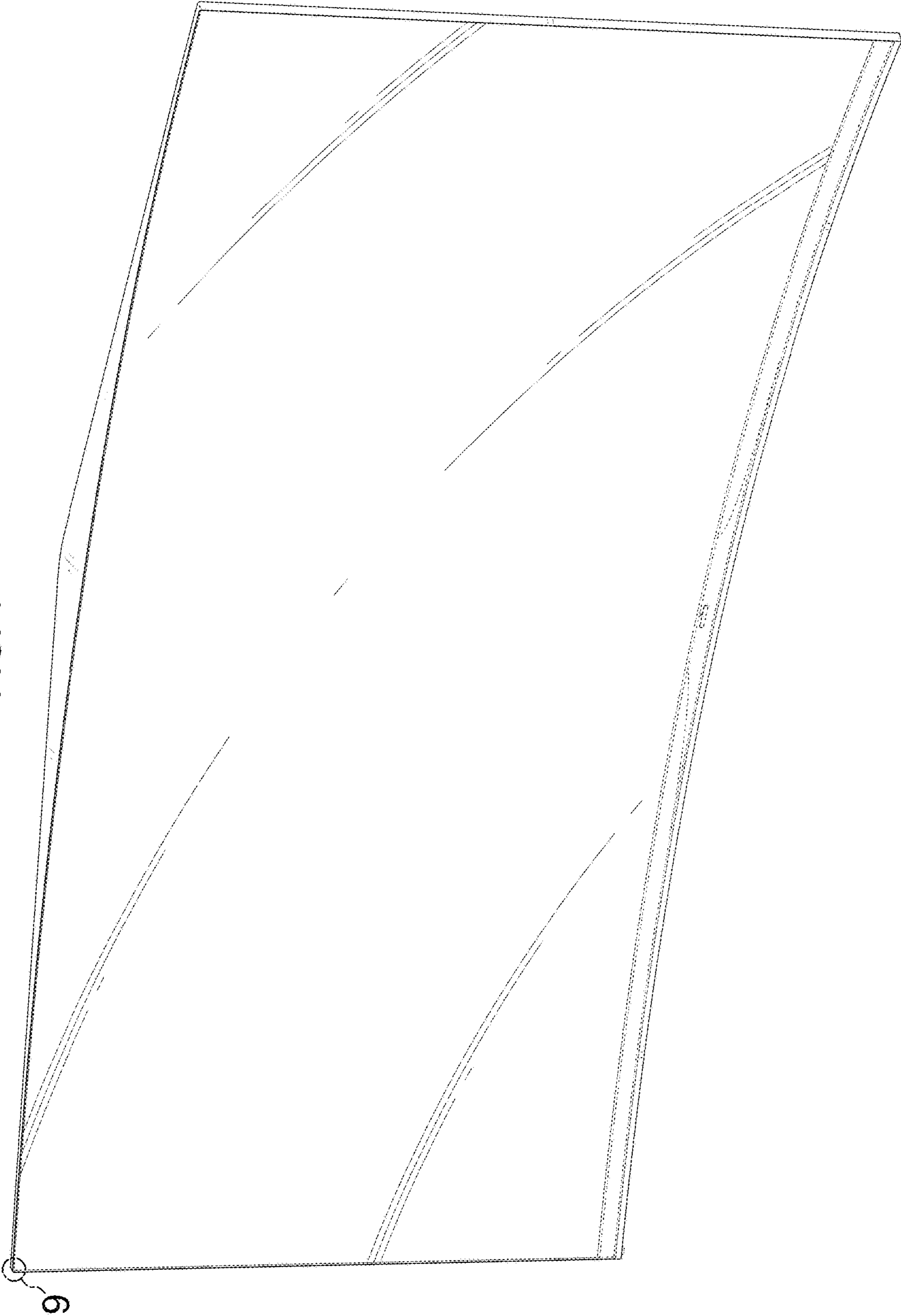

FIG. 2

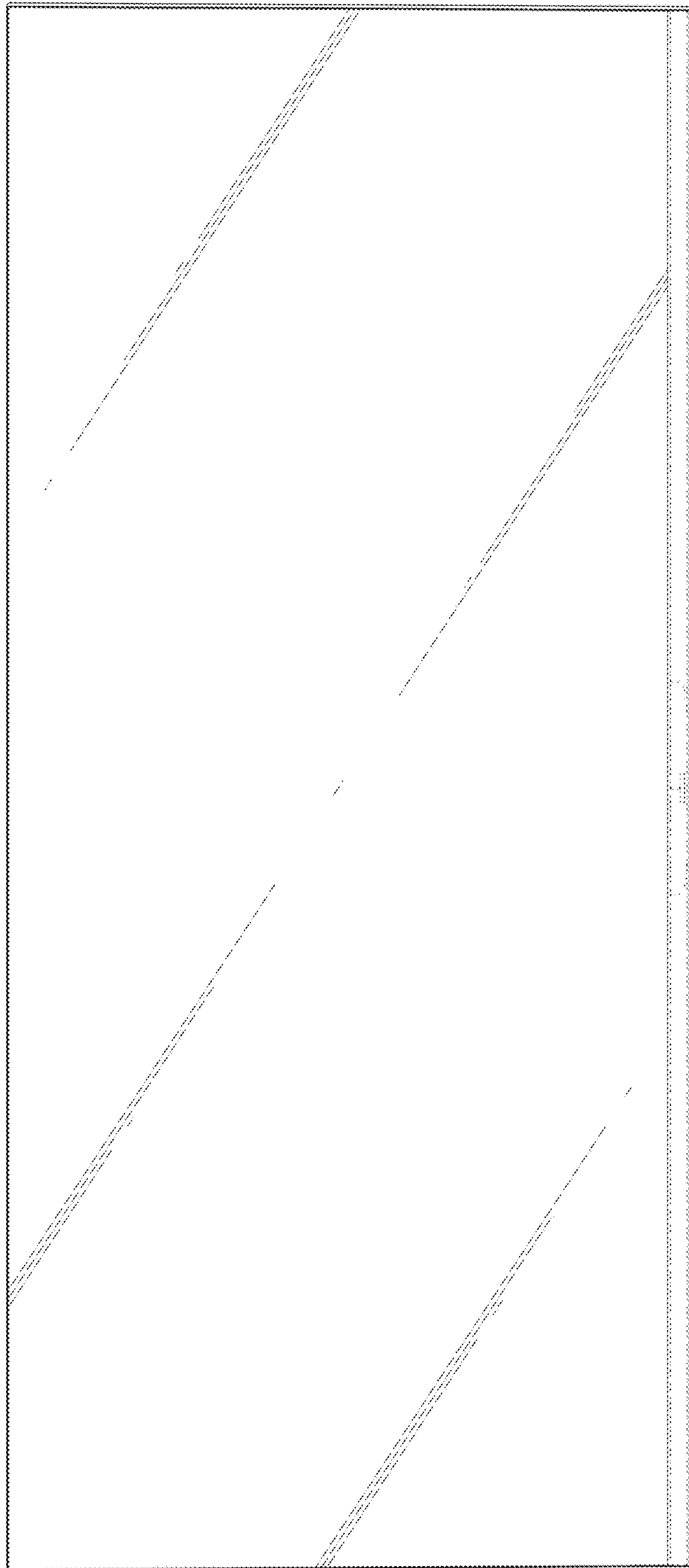

FIG. 3

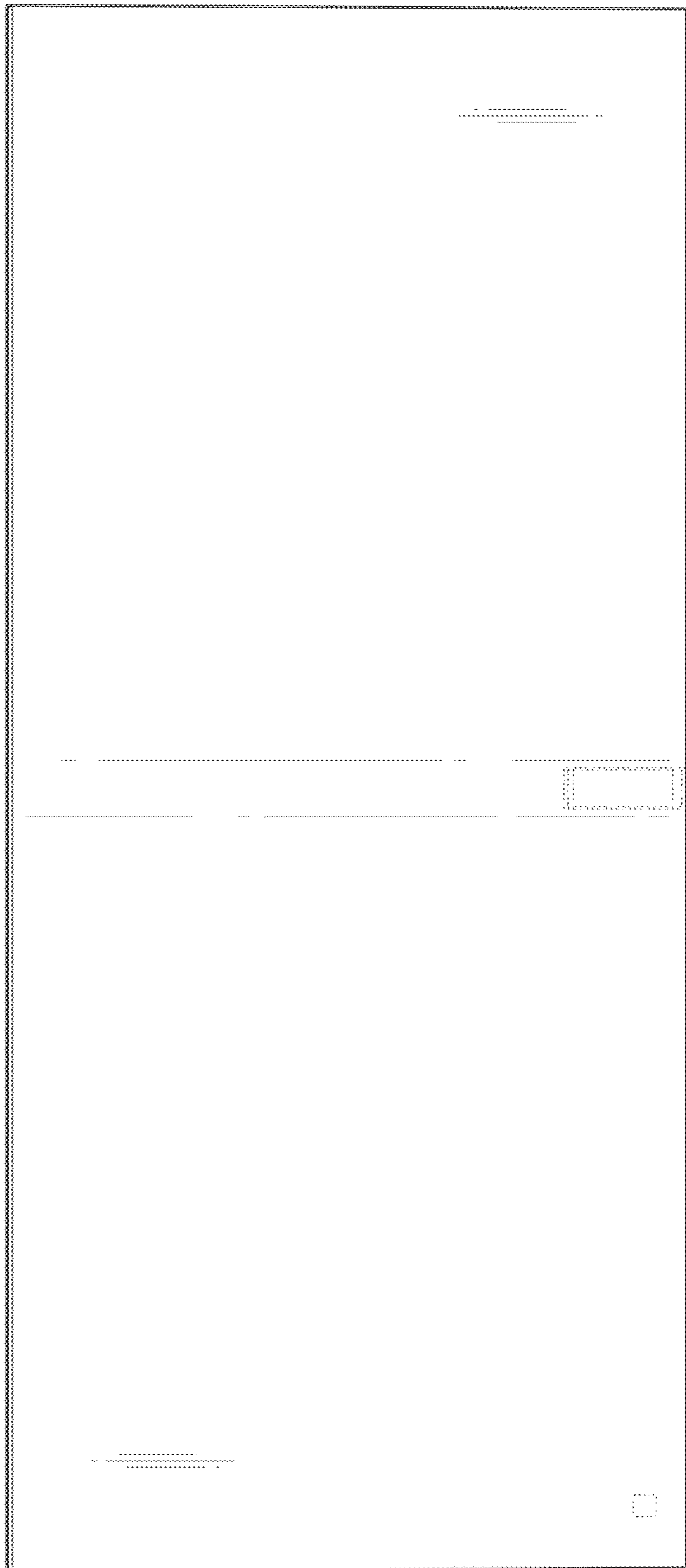

FIG. 5

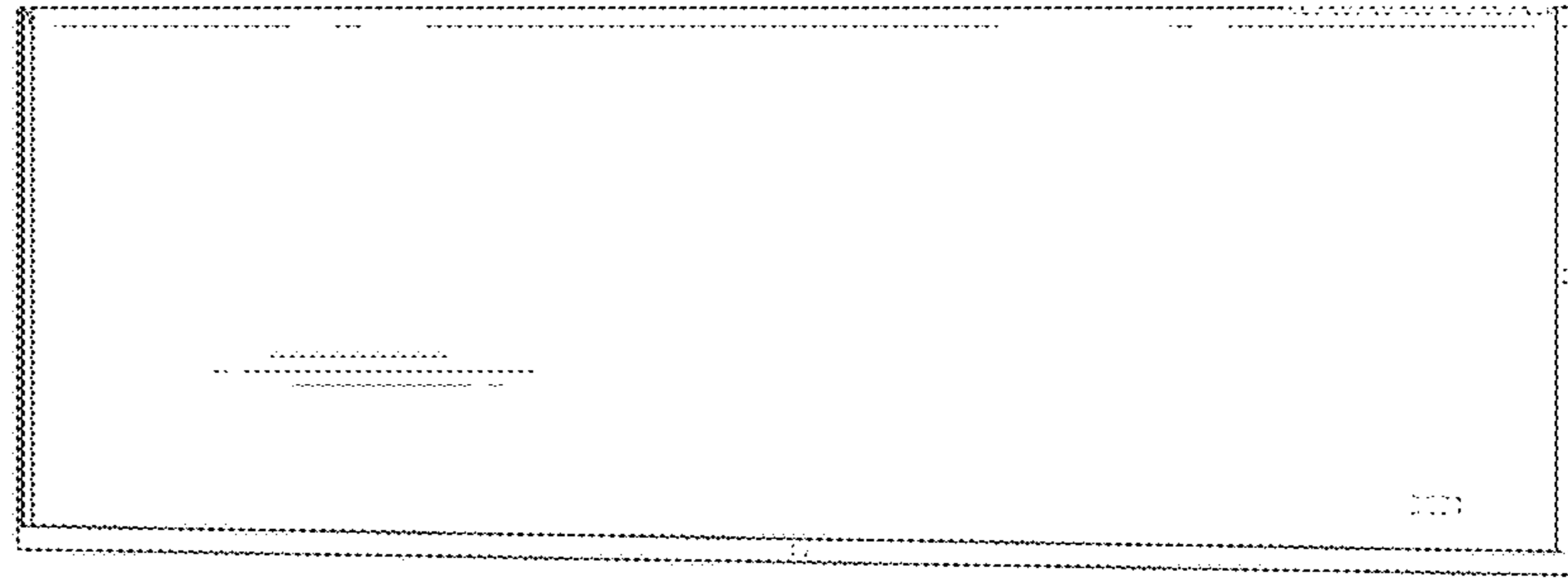

FIG. 4

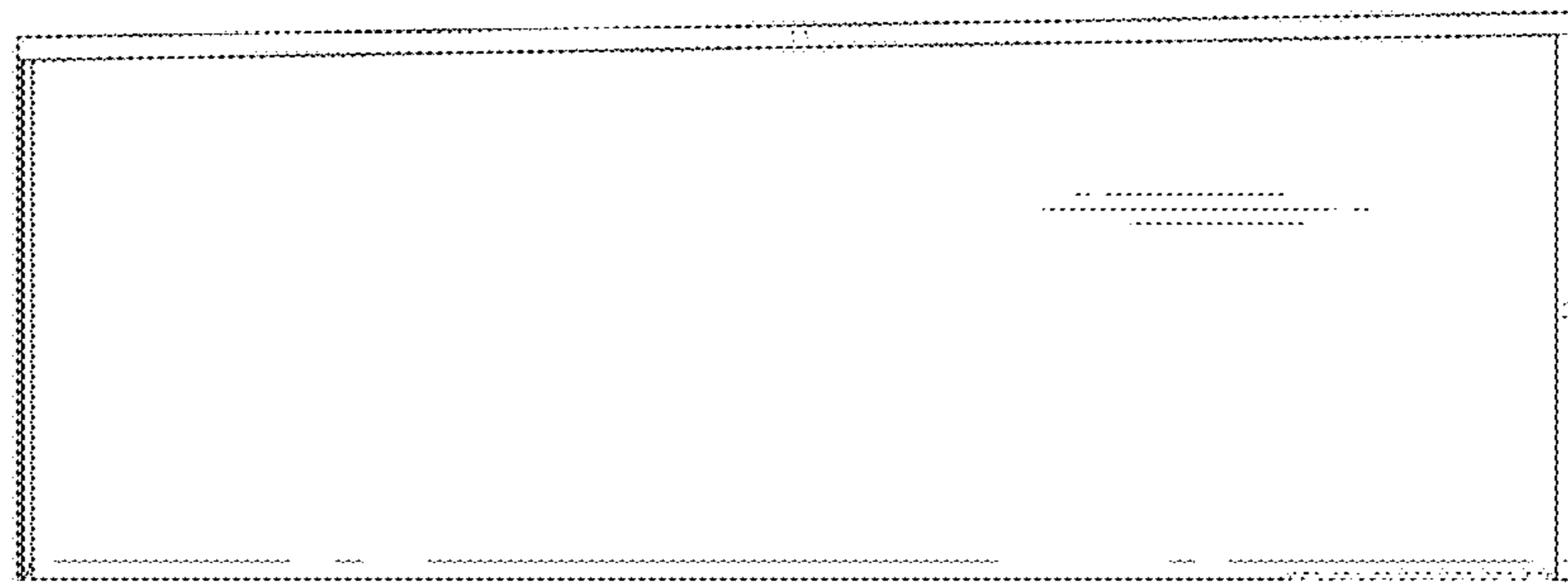

FIG. 6

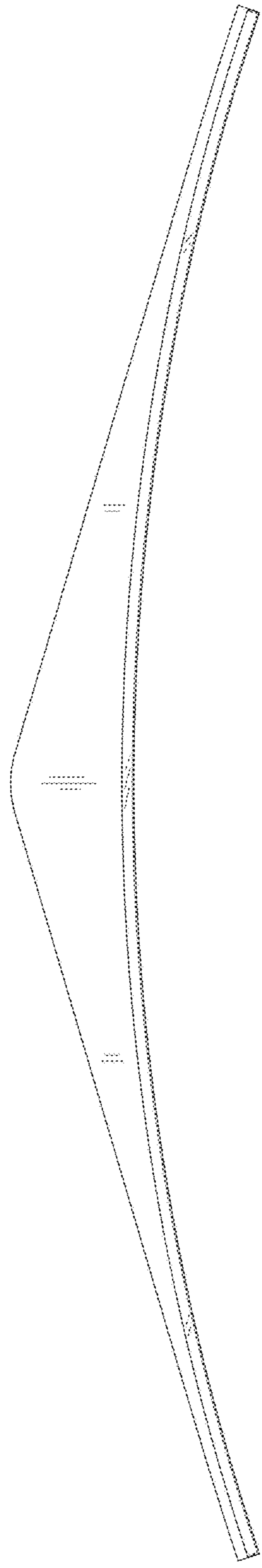

FIG. 7

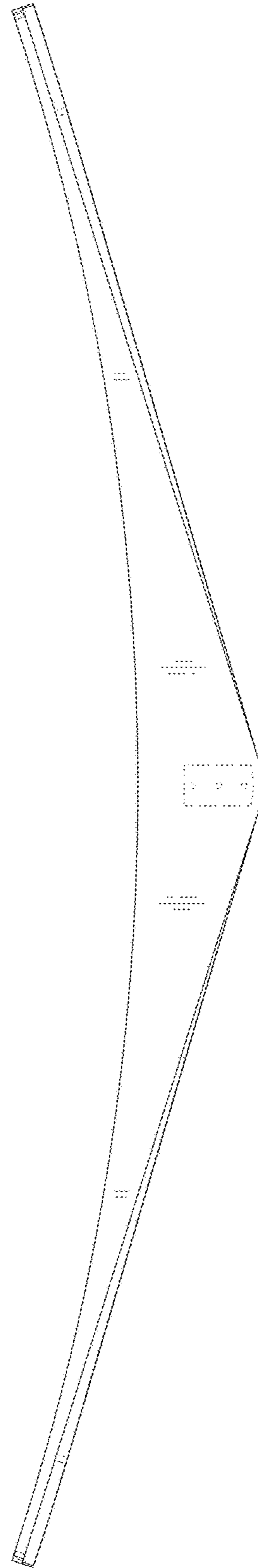

FIG. 8

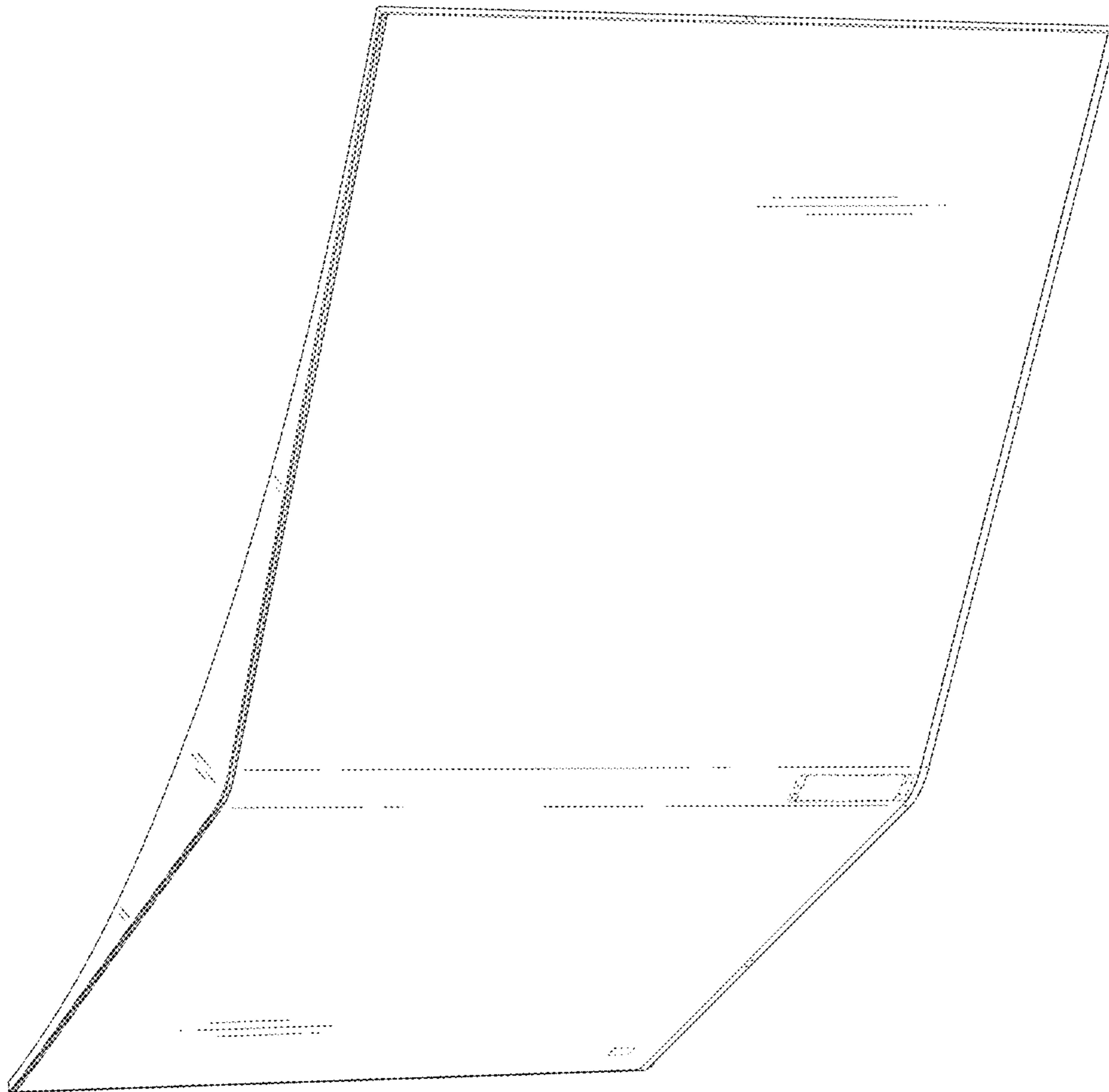

FIG. 9

