



US00D798801S

(12) **United States Design Patent** (10) **Patent No.:** **US D798,801 S**
Doui et al. (45) **Date of Patent:** **** Oct. 3, 2017**

(54) **TIRE TREAD**

(71) Applicants: **COMPAGNIE GENERALE DES ETABLISSEMENTS MICHELIN**, Clermont-Ferrand (FR); **Michelin Recherche et Technique S.A.**, Granges-Paccot (CH)

(72) Inventors: **Yoshihisa Doui**, Ashikaga (JP); **Takeshi Sawada**, Ota (JP); **Tomohiro Seii**, Fukaya (JP)

(73) Assignees: **COMPAGNIE GENERALE DES ETABLISSEMENTS MICHELIN** (FR); **MICHELIN RECHERCHE ET TECHNIQUE S.A.** (CH)

(**) Term: **15 Years**

(21) Appl. No.: **29/555,188**

(22) Filed: **Feb. 19, 2016**

(30) **Foreign Application Priority Data**

Aug. 19, 2015 (FR) 2015-4003

(51) **LOC (10) Cl.** **12-15**

(52) **U.S. Cl.**
USPC **D12/521**

(58) **Field of Classification Search**
USPC 152/5, 151, 152.1, 167, 208, 152/209.1-209.28, 246, 450, 526, 527, 152/532, 535, 538, 541; D12/145, D12/500-605, 900-901
CPC B60C 11/00; B60C 2011/0337; B60C 2011/0339; B60C 2011/0386; B60C 3/00; B60C 3/08; B60C 1/00; B60C 2200/00;

(Continued)

(56) **References Cited**

U.S. PATENT DOCUMENTS

D385,240 S 10/1997 Gauthier
D525,186 S * 7/2006 Martin D12/521
(Continued)

FOREIGN PATENT DOCUMENTS

JP 1477966 S 8/2013
JP 1477975 S 8/2013
JP 1484568 S 11/2013

OTHER PUBLICATIONS

Michelin, "Michelin Energy XM2".
(Continued)

Primary Examiner — Manpreet Matharu

Assistant Examiner — Keith Wilson

(74) *Attorney, Agent, or Firm* — Dickinson Wright PLLC

(57) **CLAIM**

The ornamental design for a tire tread, as shown and described.

DESCRIPTION

FIG. 1 is a perspective view of the tire tread of our design; FIG. 2 is a front elevation view of the tire tread of our design;

FIG. 3 is a side elevation view of the tire tread of our design; FIG. 4 is a side elevation view of the tire tread of our design, taken from the opposite side of that shown in FIG. 3; and, FIG. 5 is an enlarged, partial view of FIG. 1.

In the drawings, the dash-dash broken line disclosure depicts environmental structure and forms no part of the claimed design. The dash-dot-dot-dash lines represent the peripheral boundary between the claimed tire tread and the unclaimed sidewall. The tread pattern is understood to repeat uniformly throughout the circumference of the tire, as shown schematically in solid lines.

1 Claim, 5 Drawing Sheets

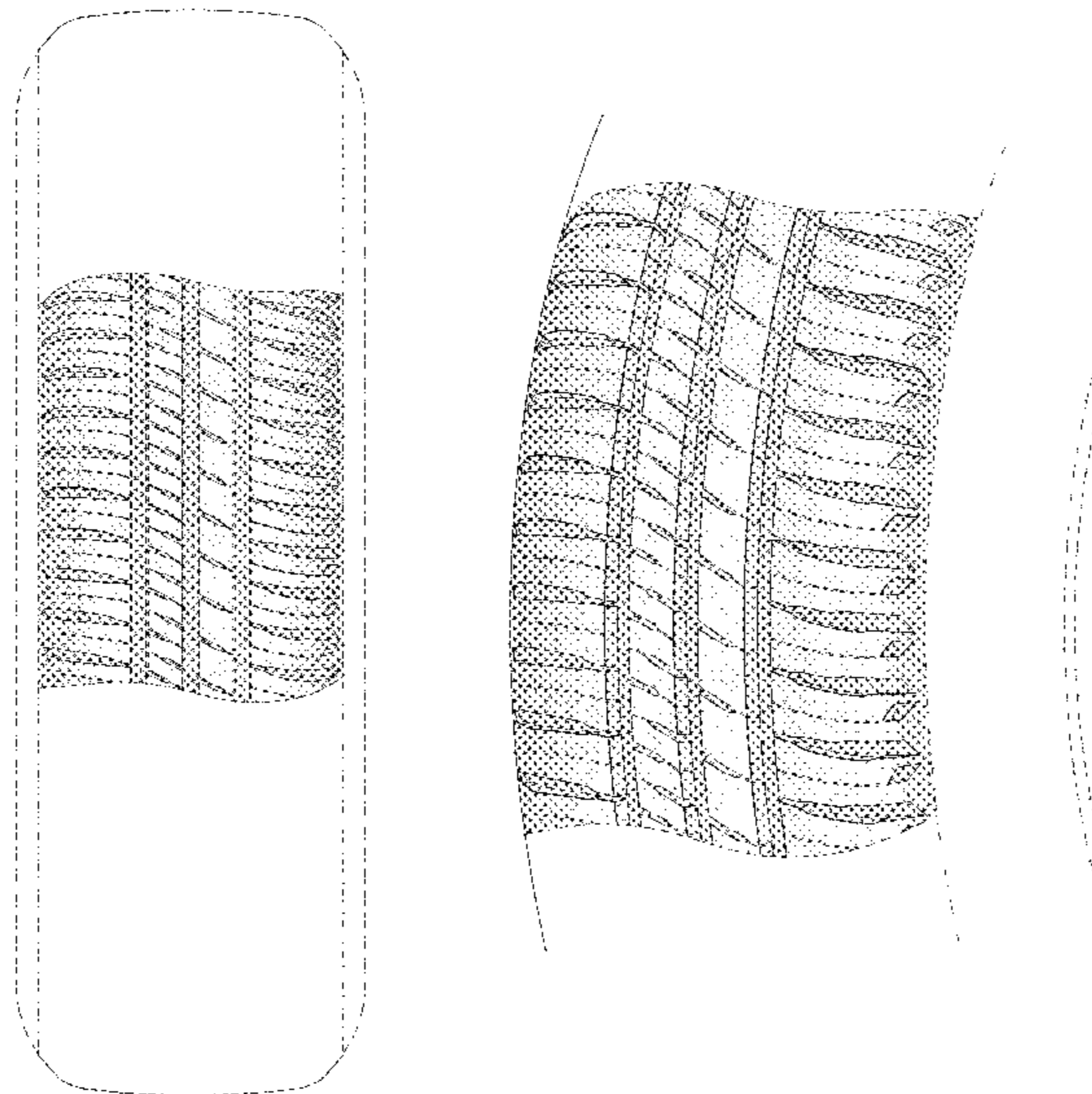

- (58) **Field of Classification Search**
 CPC B60C 2200/02; B60C 2200/04; B60C
 2200/06; B60C 2200/065; B60C 2200/08;
 B60C 2200/10; B60C 2200/12; B60C
 2200/14; B60C 7/00; B60C 7/02; B60C
 7/04; B60C 7/06; B60C 7/08; B60C 5/00;
 B60C 13/00
 See application file for complete search history.

(56) **References Cited**

U.S. PATENT DOCUMENTS

D558,128 S * 12/2007 Delu D12/517
 D560,595 S * 1/2008 Bindner D12/521
 D593,931 S 6/2009 Fontaine et al.
 D597,474 S * 8/2009 Yamakawa D12/519
 D635,911 S 4/2011 Sieber et al.
 D647,453 S 10/2011 Nomura et al.
 D654,425 S 2/2012 Nomura et al.
 D658,115 S 4/2012 Nomura et al.
 D665,335 S 8/2012 Baumard et al.
 D669,024 S 10/2012 Oji
 D675,148 S 1/2013 Kiwaki
 D675,558 S 2/2013 Harris et al.
 D684,520 S 6/2013 Fu
 D686,138 S 7/2013 Chartier et al.
 D686,139 S 7/2013 Chartier et al.
 D689,430 S 9/2013 Fontaine et al.
 D692,371 S 10/2013 Fontaine et al.
 D702,179 S 4/2014 Kiwaki
 D706,707 S 6/2014 Jacobs
 D709,433 S 7/2014 Inoue
 D710,290 S * 8/2014 Leconte D12/517
 D713,325 S * 9/2014 Maxwell D12/521
 D713,779 S 9/2014 Inoue
 D720,282 S 12/2014 Kim et al.
 D727,250 S 4/2015 Ebel et al.
 D730,809 S * 6/2015 Bonifas D12/523
 D738,287 S 9/2015 Raatikainen
 D744,406 S * 12/2015 Bosch Alsina D12/521
 D756,295 S * 5/2016 Pingonat D12/588
 D756,905 S 5/2016 Sareen

D757,636 S * 5/2016 Zhang D12/521
 D769,792 S * 10/2016 Kimura D12/521
 D769,793 S * 10/2016 Haanketo D12/523
 D771,553 S 11/2016 Nagase
 D772,146 S 11/2016 Tikka
 D776,043 S 1/2017 Ding et al.
 D777,083 S 1/2017 Skurich et al.
 D780,090 S 2/2017 Liu
 D780,099 S 2/2017 Parr et al.
 2009/0266459 A1 10/2009 Sato
 2013/0048173 A1 2/2013 Kiwaki
 2016/0375728 A1* 12/2016 Kuriyama B60C 11/0306
 152/209.8
 2017/0043627 A1 2/2017 Shimura

OTHER PUBLICATIONS

Uber Wagon, Tall and skinny tires . . . , posted at VWVortex, posting date Dec. 8, 2003. [online], [site visited Dec. 20, 2016]. Available from Internet, URL: <http://forums.vwvortex.com/showthread.php?7236885-Tall-and-skinny-tires-wave-of-the-future-or-a-ridiculous-trend>.
 Freebeard, New VW Beetle aero, posted at EcoModder, posting date Aug. 30, 2012, [online], [site visited Dec. 20, 2016], Available from Internet, URL: <http://ecomodder.com/forum/showthread.php/new-vw-aero-25715.html>.
 Michelin Agilis, posted at Michelin FR, posting date Aug. 30, 2012. [online], [site visited 13 2016]. Available from Internet, URL: <https://web.archive.org/web/20120830045924/http://www.michelin.fr/pneus/michelin-agilis-plus>.
 Sava intensa uhp, posted at Tyre Reviews, review posting date Aug. 25, 2013. [online], [site visited Dec. 1, 2016]. Available from Internet, URL: <http://tyrereviews.co.uk/Tyre/Sava/intensa-uhp.htm>.
 Ultimate Guide to Part Worn Tyres, posted at Tyre Shopper, posting date Dec. 24, 2012. [online], [site visited Dec. 6, 2016]. Available from Internet, URL: <https://www.tyre-shopper.co.uk/articles/partworn-tyres>.
 Continental Eco Contact 3, posted at Tyre Reviews, review posting date Dec. 13, 2013, [online], [site visited Dec. 20, 2016]. Available from Internet, URL: http://www.tyrereviews.co.uk/Tyre/Continental/Eco-Contact-3_2.htm.

* cited by examiner

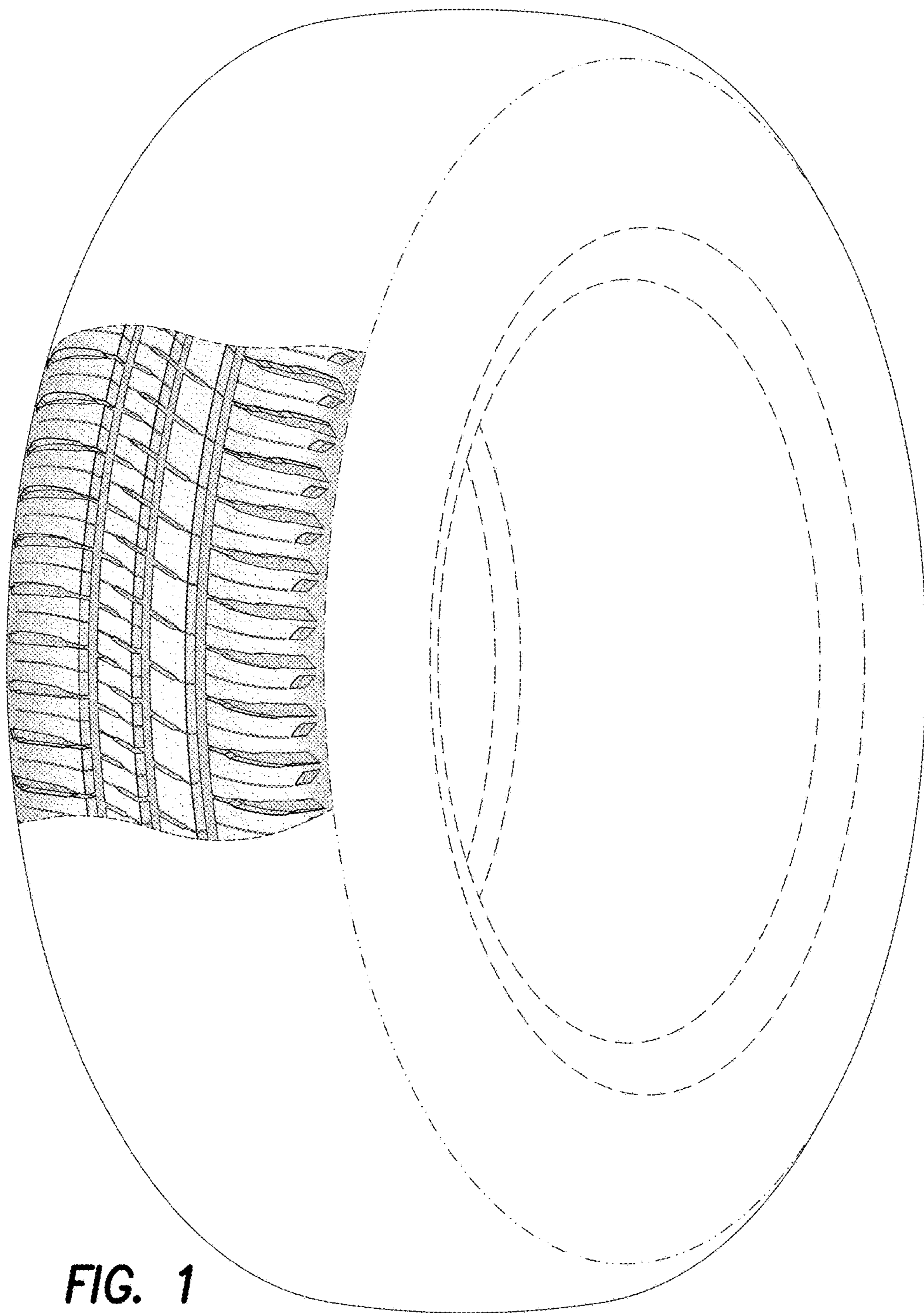

FIG. 1

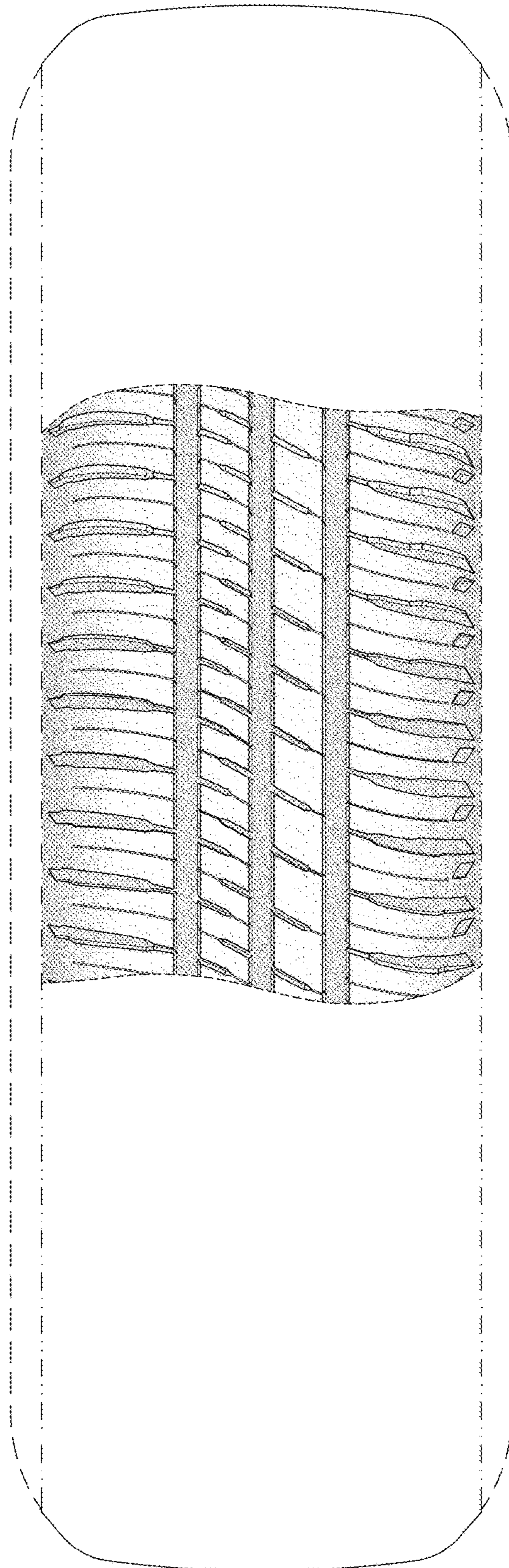

FIG. 2

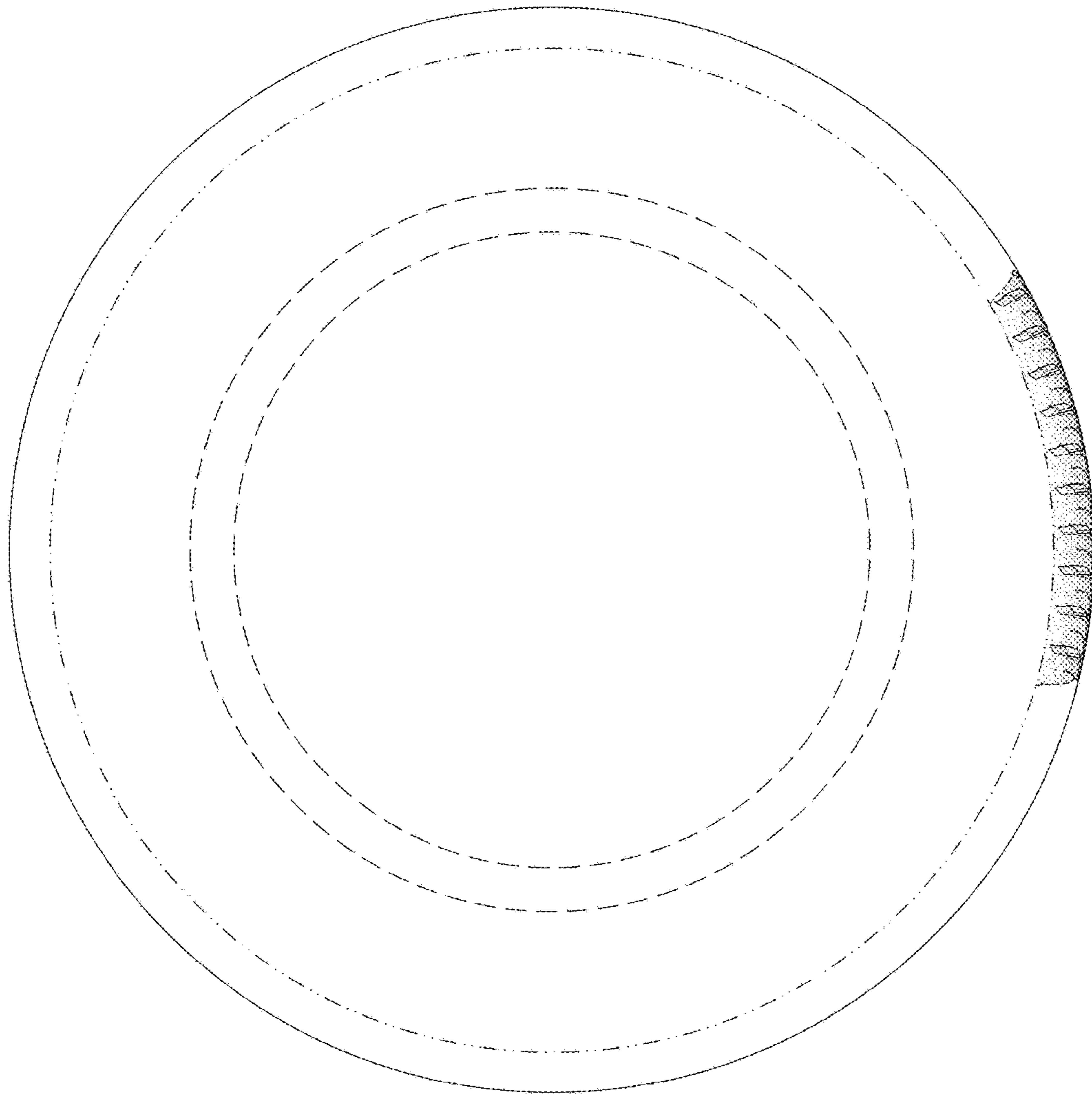

FIG. 3

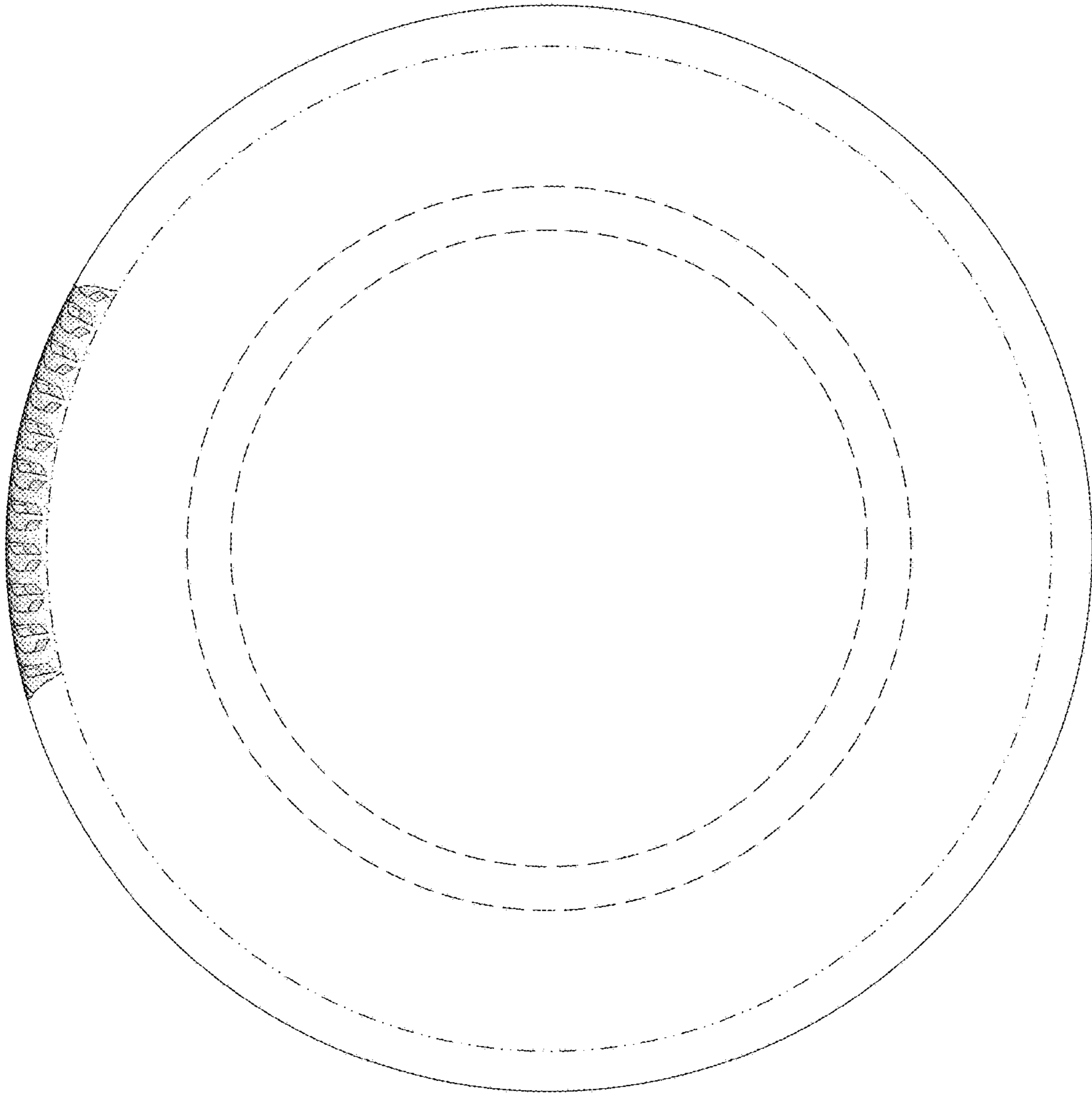

FIG. 4

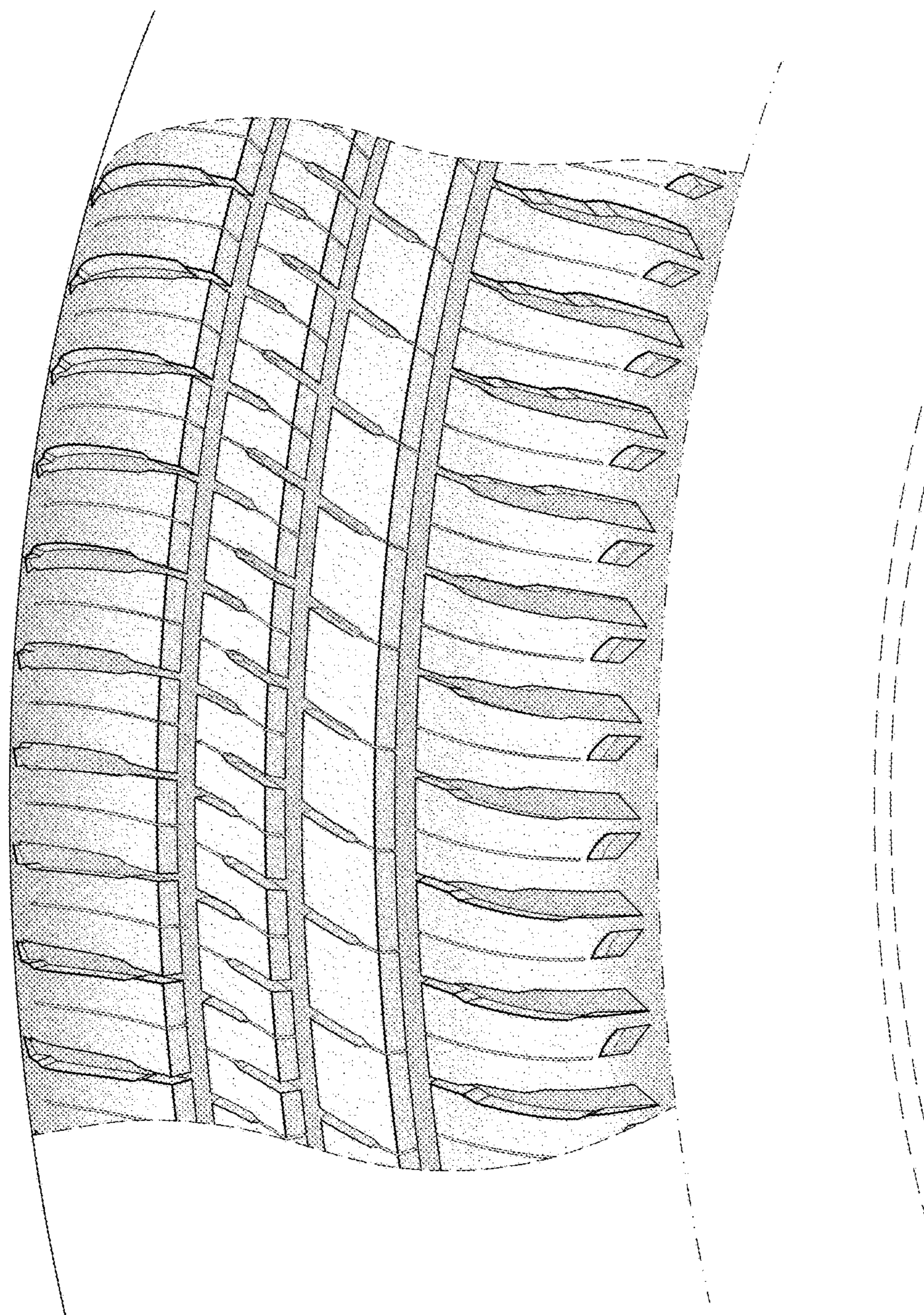

FIG. 5