



US00D798745S

(12) **United States Design Patent** (10) **Patent No.:** **US D798,745 S**  
**Abdourahim** (45) **Date of Patent:** **\*\* Oct. 3, 2017**

(54) **WATCHCASE**  
(71) Applicant: **HARRY WINSTON SA,**  
Plan-les-Ouates (CH)  
(72) Inventor: **Delphine Abdourahim,** New York, NY  
(US)  
(73) Assignee: **HARRY WINSTON SA,**  
Plan-les-Ouates (CH)  
(\*\*) Term: **15 Years**  
(21) Appl. No.: **29/538,387**  
(22) Filed: **Sep. 3, 2015**

(30) **Foreign Application Priority Data**

Mar. 3, 2015 (WO) ..... DM/085 760

(51) **LOC (10) Cl.** ..... **10-02**

(52) **U.S. Cl.**  
USPC ..... **D10/37**

(58) **Field of Classification Search**  
USPC ..... D10/1-131, 132; D14/344, 138 R;  
368/294; D24/167, 186  
CPC ..... G04B 19/00; G04B 19/06; G04B 39/00;  
G04B 39/002; G04B 39/004; G04B  
39/006; G04F 7/06; A01G 25/165; B05B  
12/02  
See application file for complete search history.

(56) **References Cited**

**U.S. PATENT DOCUMENTS**

1,045,106 A \* 11/1912 Mayer ..... A44C 17/0216  
368/285  
D339,532 S \* 9/1993 Frappe ..... D10/126  
D456,278 S \* 4/2002 Von Burg ..... D10/30

D456,723 S \* 5/2002 Von Burg ..... D10/32  
D476,908 S \* 7/2003 Ellia ..... D10/39  
D561,050 S \* 2/2008 Laucella ..... D10/39  
D591,176 S \* 4/2009 Monachon ..... D10/32  
D643,327 S \* 8/2011 Kothari ..... D11/40  
D656,418 S \* 3/2012 Scheufele ..... D10/39  
D667,317 S \* 9/2012 Jamin ..... D10/39  
D667,319 S \* 9/2012 Jamin ..... D10/39  
D668,559 S \* 10/2012 Jamin ..... D10/39  
D677,586 S \* 3/2013 Graff ..... D10/36  
D705,675 S \* 5/2014 Abdourahim ..... D10/39  
D710,732 S \* 8/2014 Calvani ..... D10/126  
D729,077 S \* 5/2015 Kamilindi ..... D10/39  
D730,200 S \* 5/2015 Graff ..... D10/32  
D767,415 S \* 9/2016 Abdourahim ..... D10/30  
D781,721 S \* 3/2017 Abdourahim ..... D10/38

\* cited by examiner

*Primary Examiner* — Sandra Snapp

(74) *Attorney, Agent, or Firm* — Donald J. Ranft; Collen IP

(57) **CLAIM**

The ornamental design for a watchcase, as shown and described.

**DESCRIPTION**

FIG. 1 is a front right perspective view of a watchcase showing my new design;  
FIG. 2 is a rear left perspective view thereof;  
FIG. 3 is a front view thereof;  
FIG. 4 is a rear view thereof;  
FIG. 5 is a bottom plan view thereof;  
FIG. 6 is a top plan view thereof;  
FIG. 7 is a right side view thereof; and,  
FIG. 8 is a left side view thereof.  
The portions of the article shown in broken lines form no part of the claimed design.

**1 Claim, 6 Drawing Sheets**

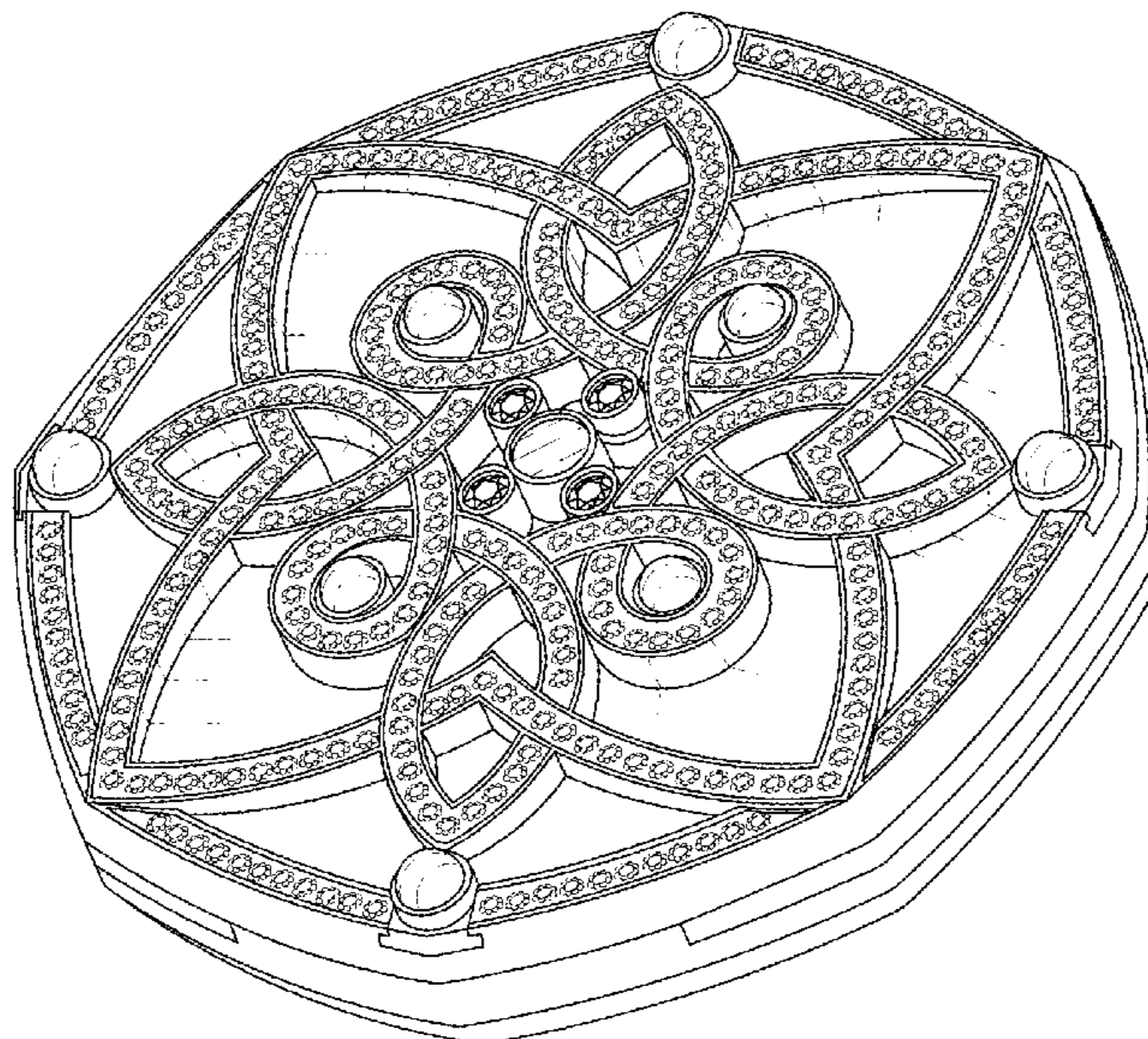

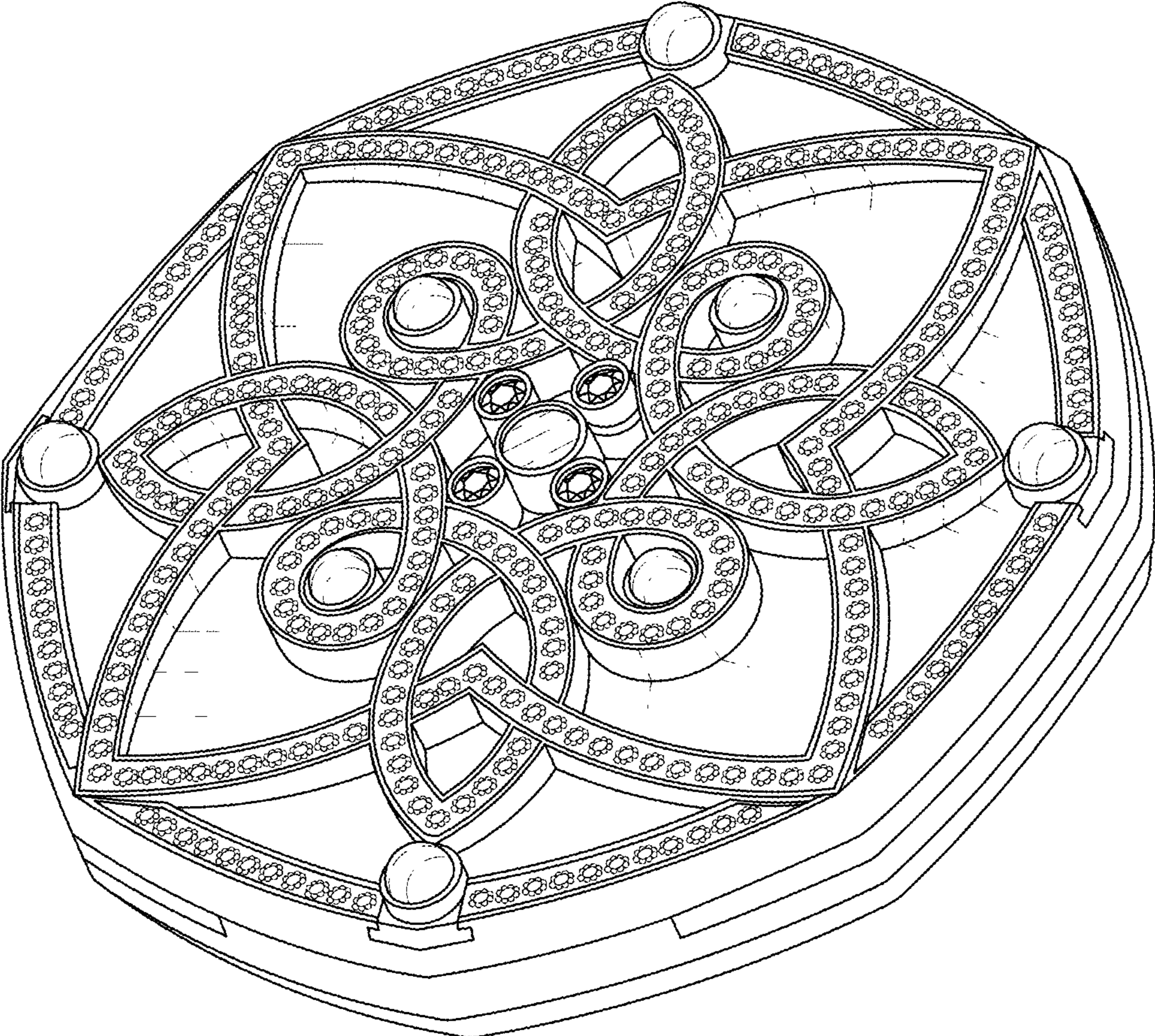

FIG. 1

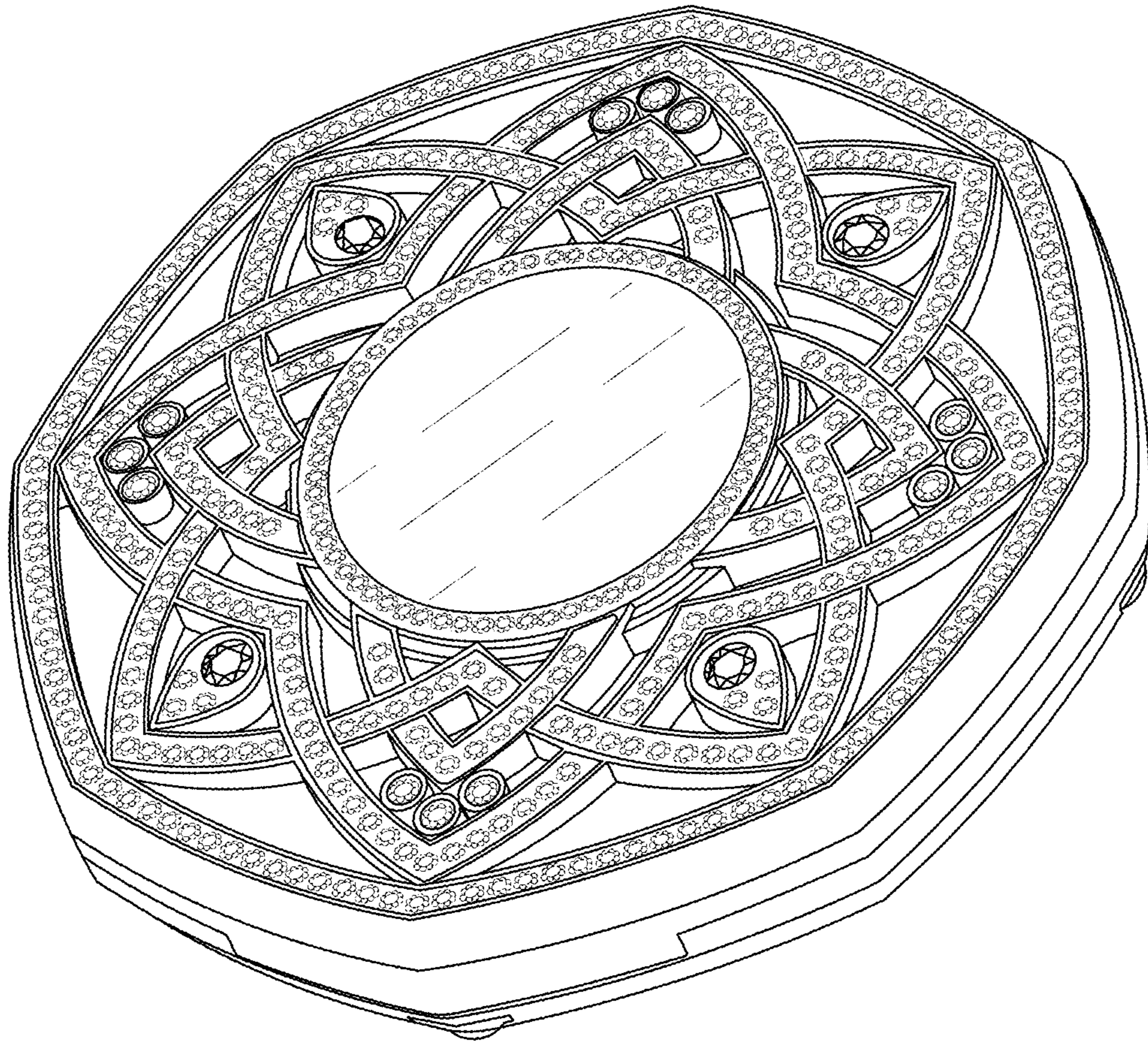

FIG. 2

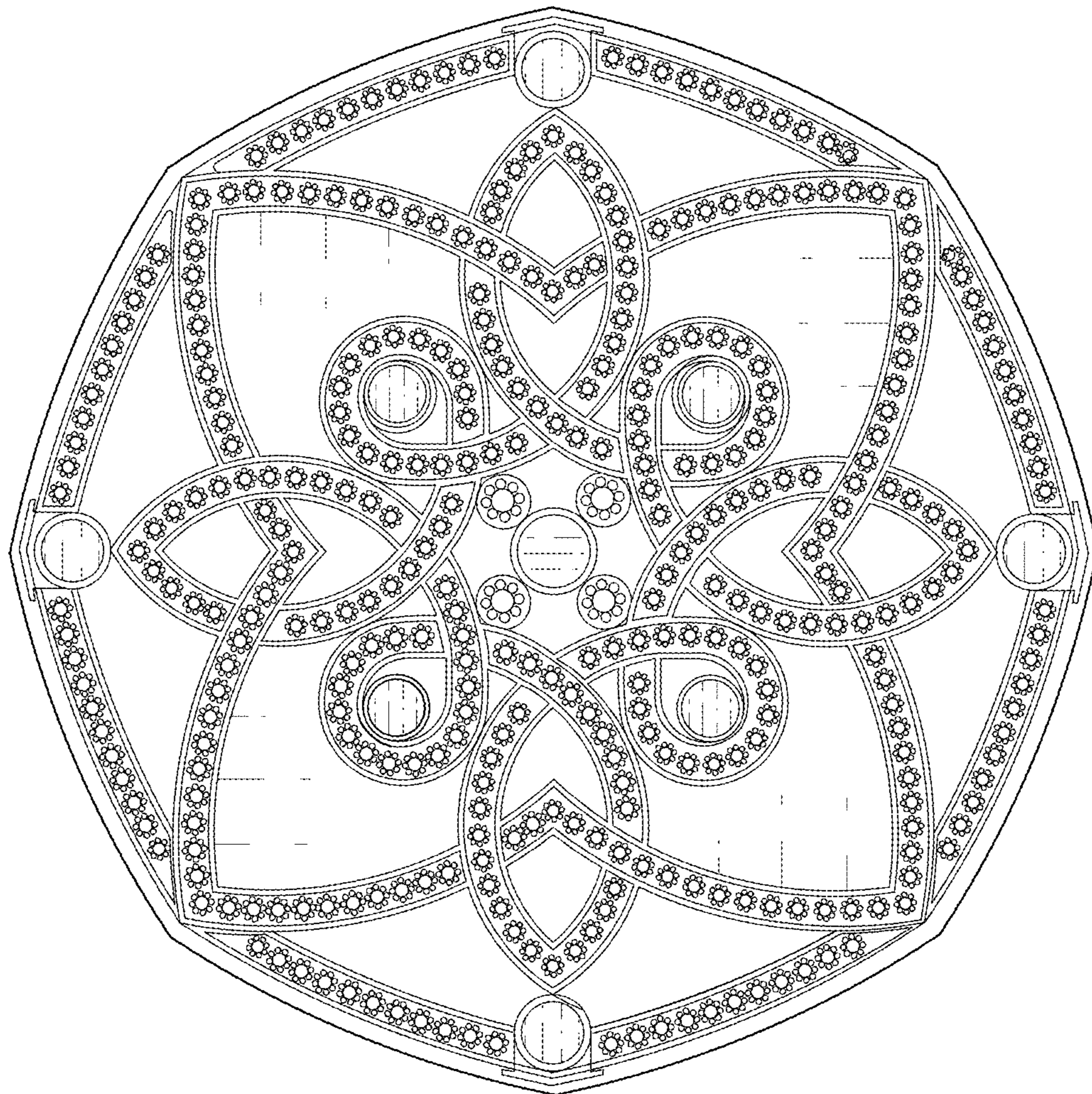

FIG. 3

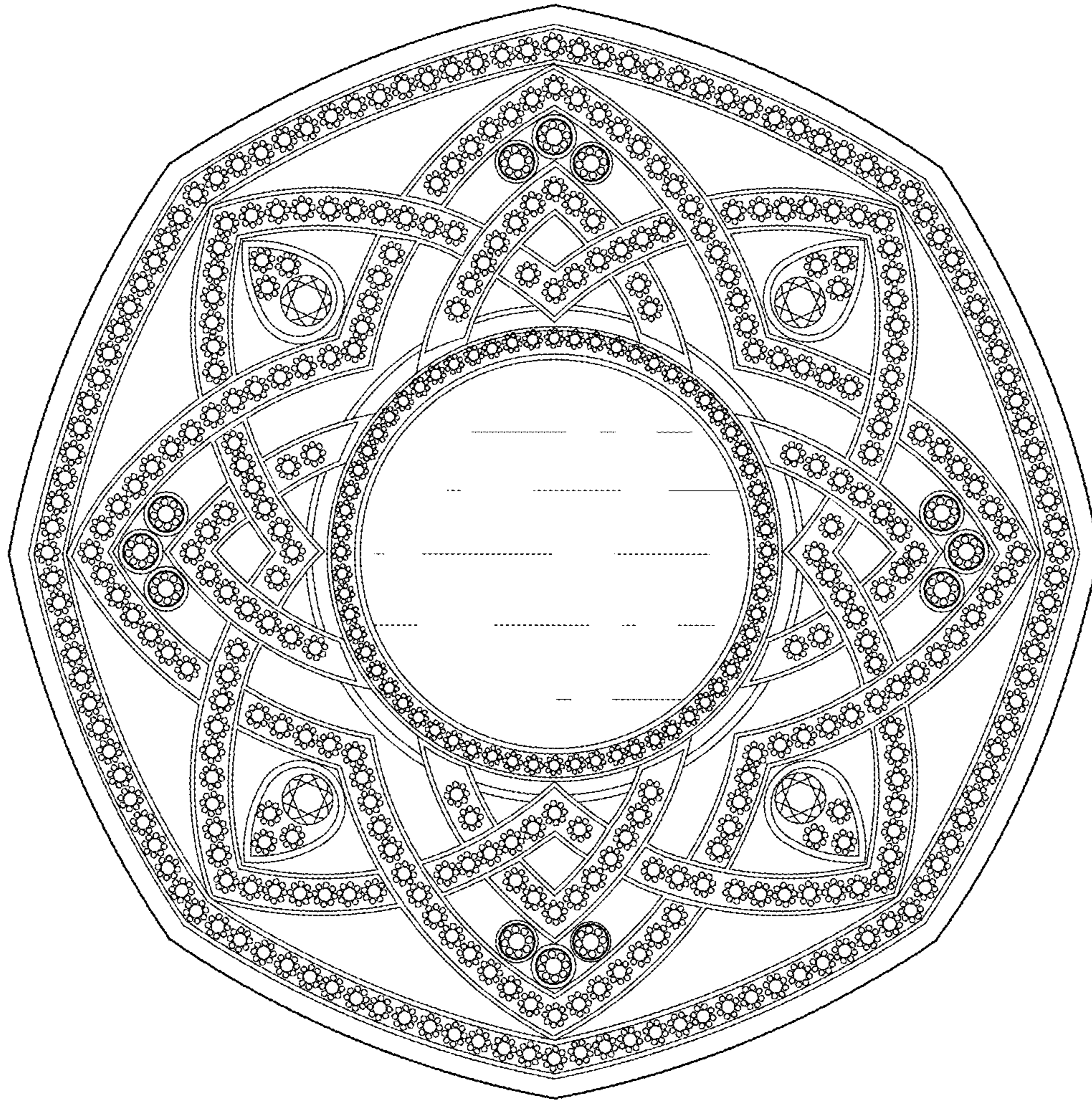
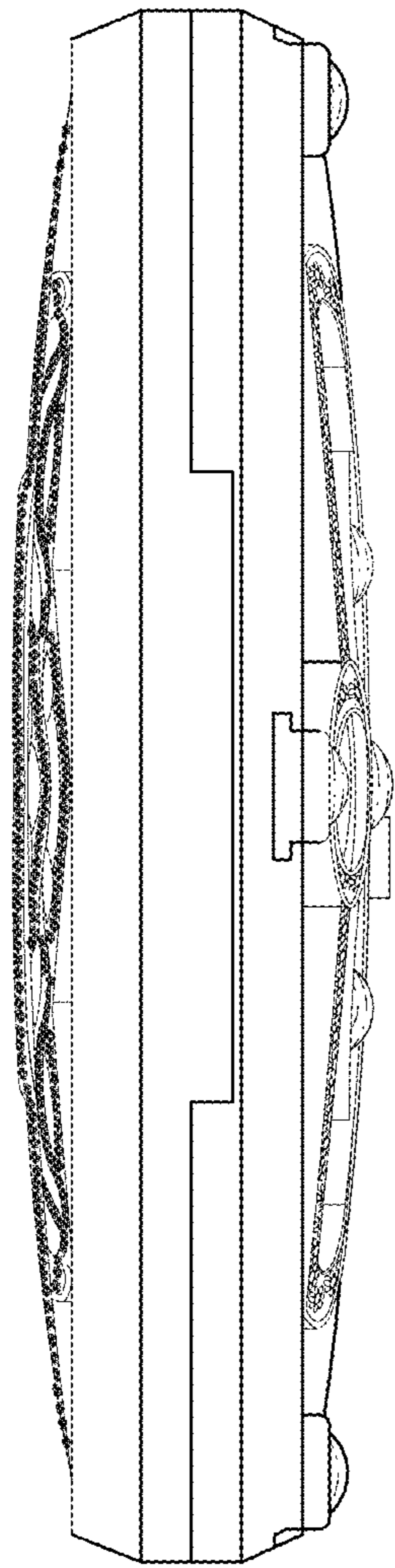
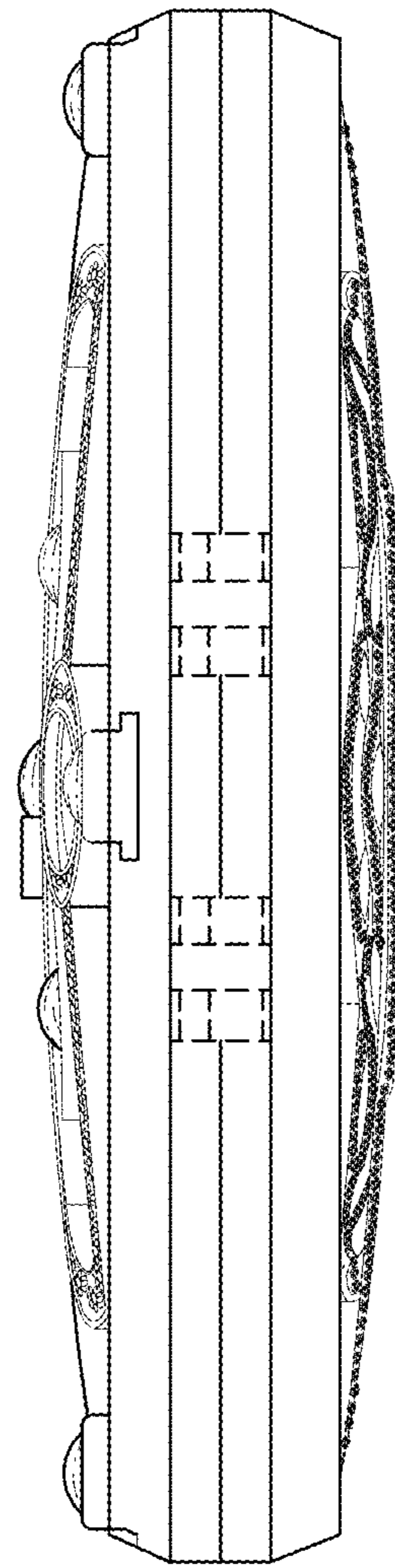

FIG. 4



*FIG. 5*



*FIG. 6*

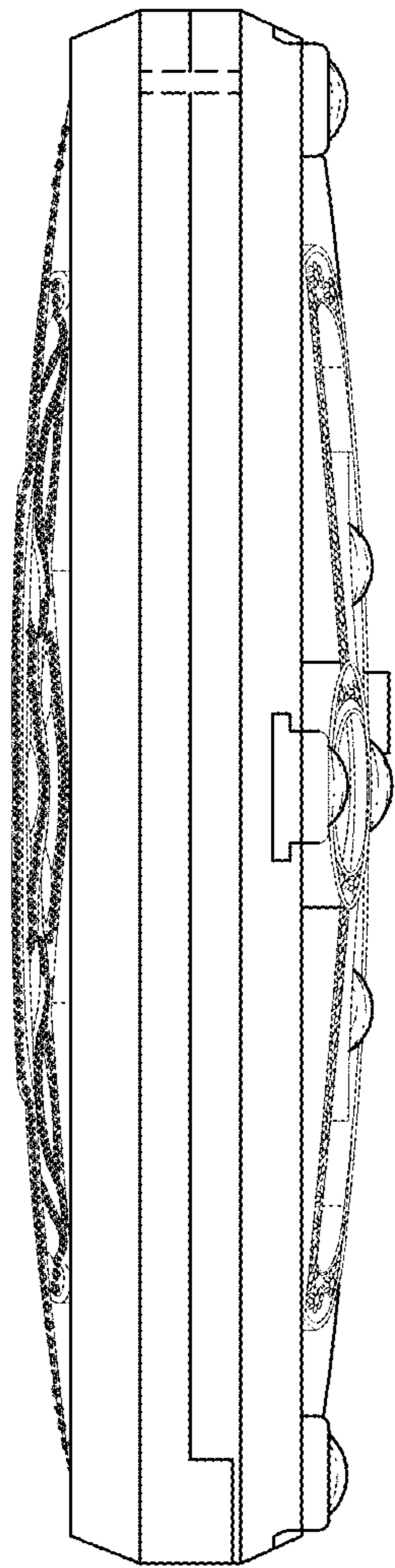

FIG. 7

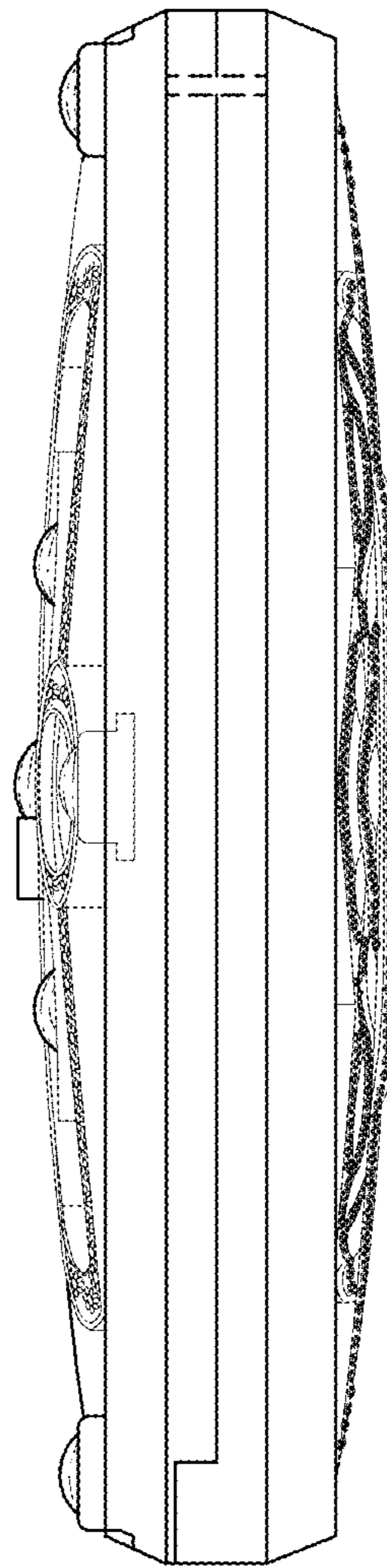

FIG. 8