



US00D798693S

(12) **United States Design Patent**  
**Kanagal Narasimhaswamy et al.**

(10) **Patent No.:** **US D798,693 S**

(45) **Date of Patent:** **\*\* Oct. 3, 2017**

- (54) **JUNCTION BOX BRACKET**
- (71) Applicant: **GENERAL ELECTRIC COMPANY**,  
Schenectady, NY (US)
- (72) Inventors: **Vishwanath Kanagal**  
**Narasimhaswamy**, Bangalore (IN);  
**Bhanu Prakash Annayappa**, Bangalore  
(IN)
- (73) Assignee: **General Electric Company**,  
Schenectady, NY (US)
- (\*\*) Term: **15 Years**
- (21) Appl. No.: **29/571,357**
- (22) Filed: **Jul. 18, 2016**
- (51) **LOC (10) Cl.** ..... **08-05**
- (52) **U.S. Cl.**  
USPC ..... **D8/354**
- (58) **Field of Classification Search**  
USPC ..... 248/267-268; 362/365, 145, 368, 370;  
D8/354  
CPC ..... H02G 3/126; H02G 3/08  
See application file for complete search history.

- D557,117 S \* 12/2007 Cannaverde ..... D8/354
- D570,037 S \* 5/2008 Hartman ..... D26/138
- 7,696,432 B2 \* 4/2010 Nakayama ..... H02G 3/081  
174/480
- D621,692 S \* 8/2010 Clarke ..... D8/354
- 7,771,094 B2 \* 8/2010 Goode ..... H02G 3/126  
362/145
- D624,805 S \* 10/2010 Clarke ..... D8/354
- D712,816 S \* 9/2014 Maholick ..... D12/223
- 9,362,730 B2 \* 6/2016 Petak ..... H02G 3/121

\* cited by examiner

*Primary Examiner* — Lakiya Rogers

*Assistant Examiner* — Harold E Blackwell, II

(74) *Attorney, Agent, or Firm* — Global Patent Operation;  
John A. Kramer

(57) **CLAIM**

The ornamental design for a junction box bracket, as shown and described.

**DESCRIPTION**

FIG. 1 is a perspective view of a junction box bracket depicting a first embodiment of a new design;  
 FIG. 2 is a first side view thereof;  
 FIG. 3 is a second view thereof;  
 FIG. 4 is an end view thereof;  
 FIG. 5 is an opposite side end view thereof;  
 FIG. 6 is a top plan view thereof;  
 FIG. 7 is a bottom plan view thereof; and,  
 FIG. 8 is an additional perspective view thereof.  
 The broken line portion of the figure drawings is included to show unclaimed subject matter only and forms no part of the claimed designs.

**1 Claim, 6 Drawing Sheets**

- (56) **References Cited**  
U.S. PATENT DOCUMENTS
- 5,263,676 A \* 11/1993 Medlin, Jr. .... H02G 3/126  
220/3.6
- D427,888 S \* 7/2000 Hannon ..... D8/354
- D427,889 S \* 7/2000 Gretz ..... D8/354
- D436,836 S \* 1/2001 Erwin ..... D8/354
- D557,116 S \* 12/2007 Zakowski ..... D8/354

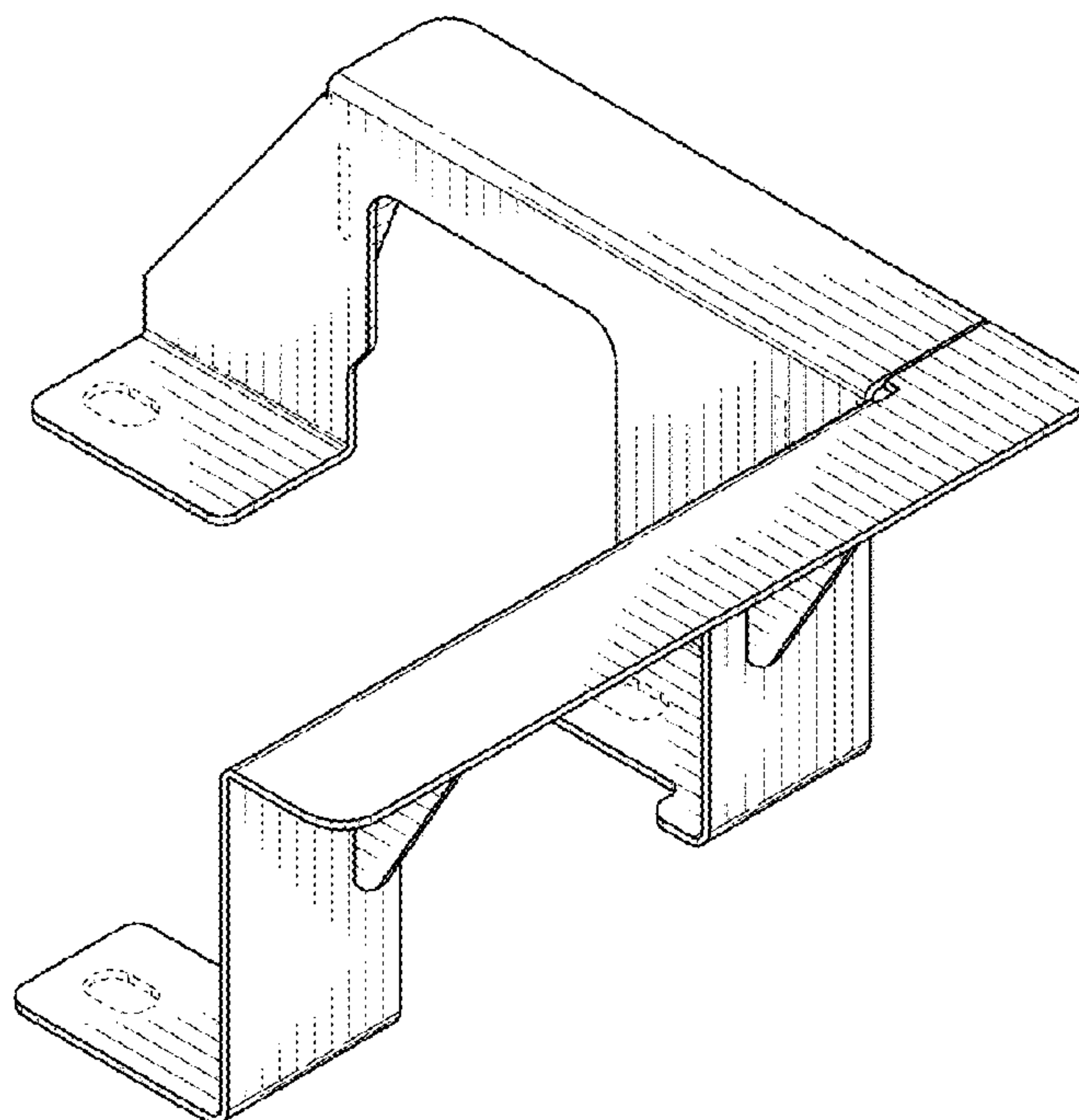

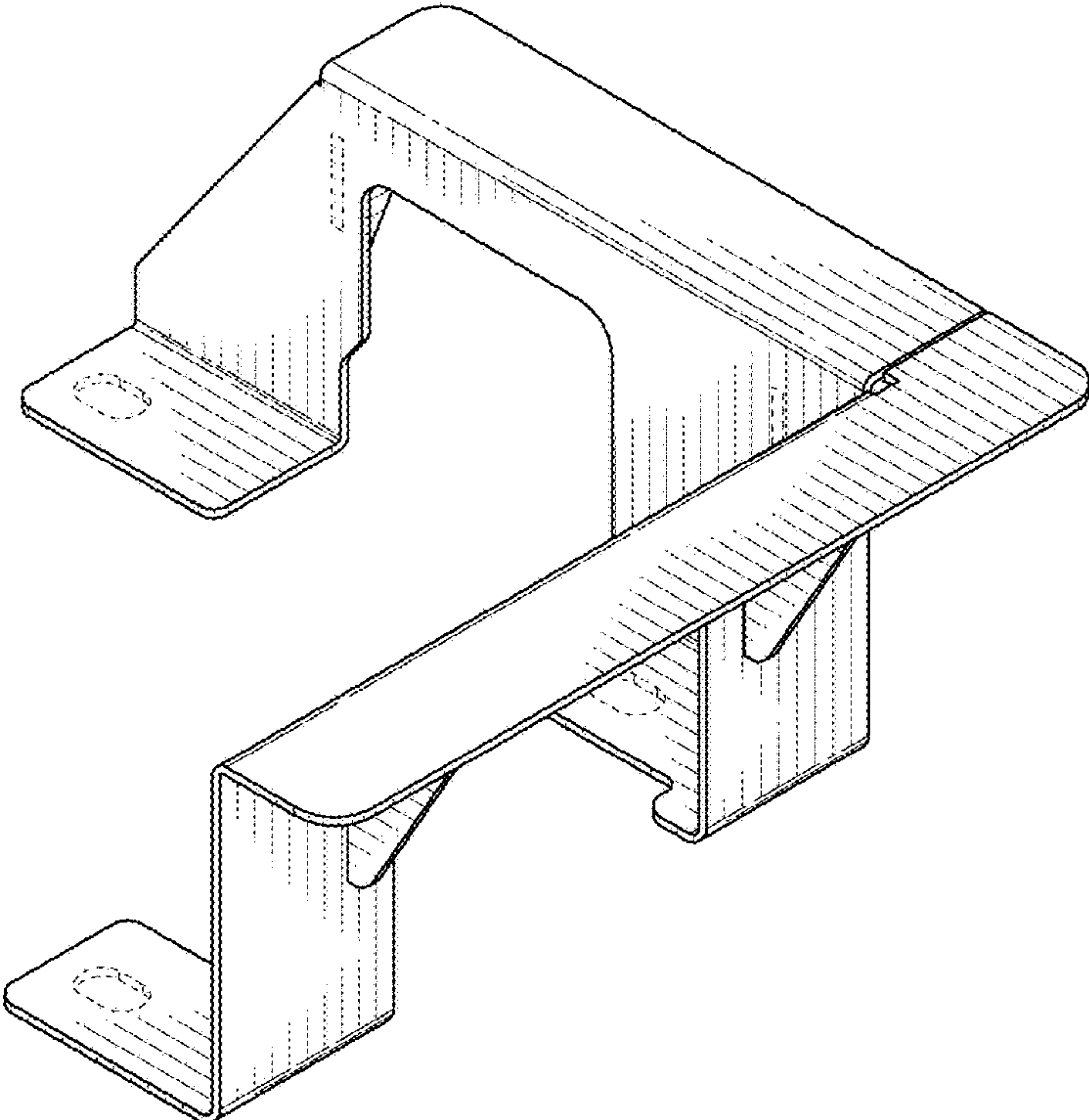

FIG. 1

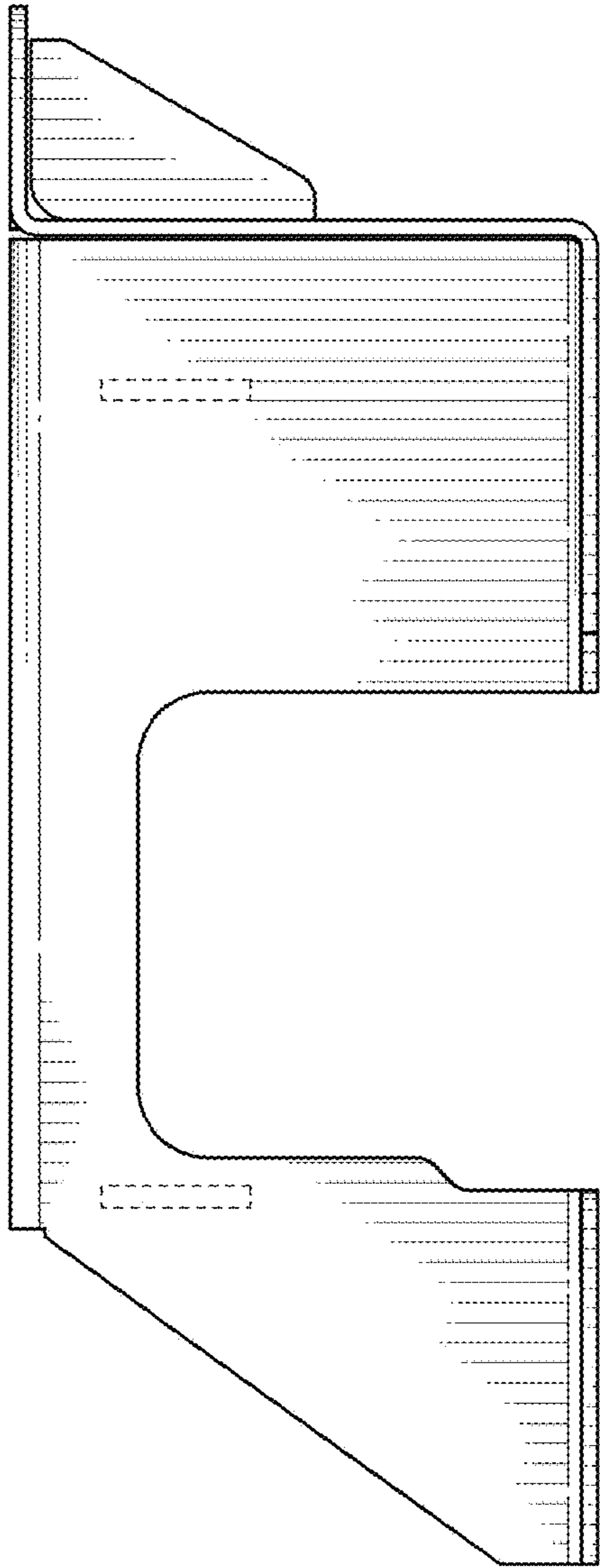

FIG. 2

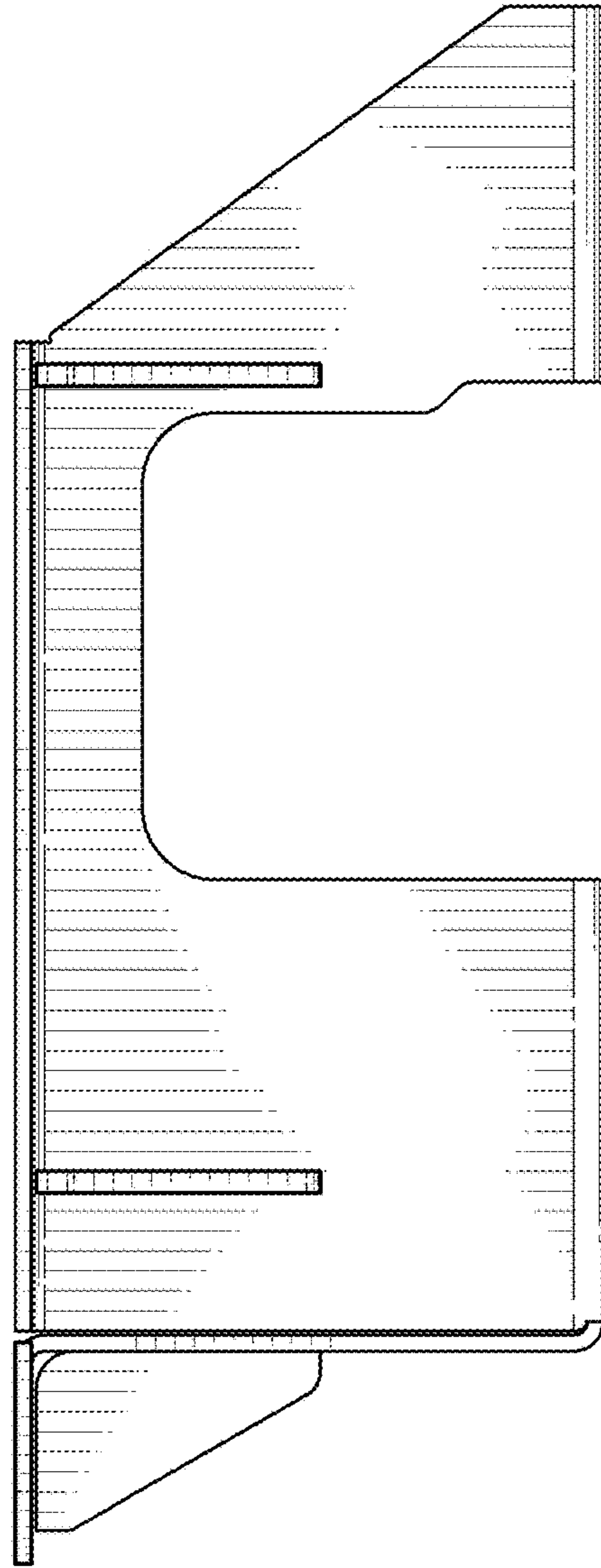

FIG. 3

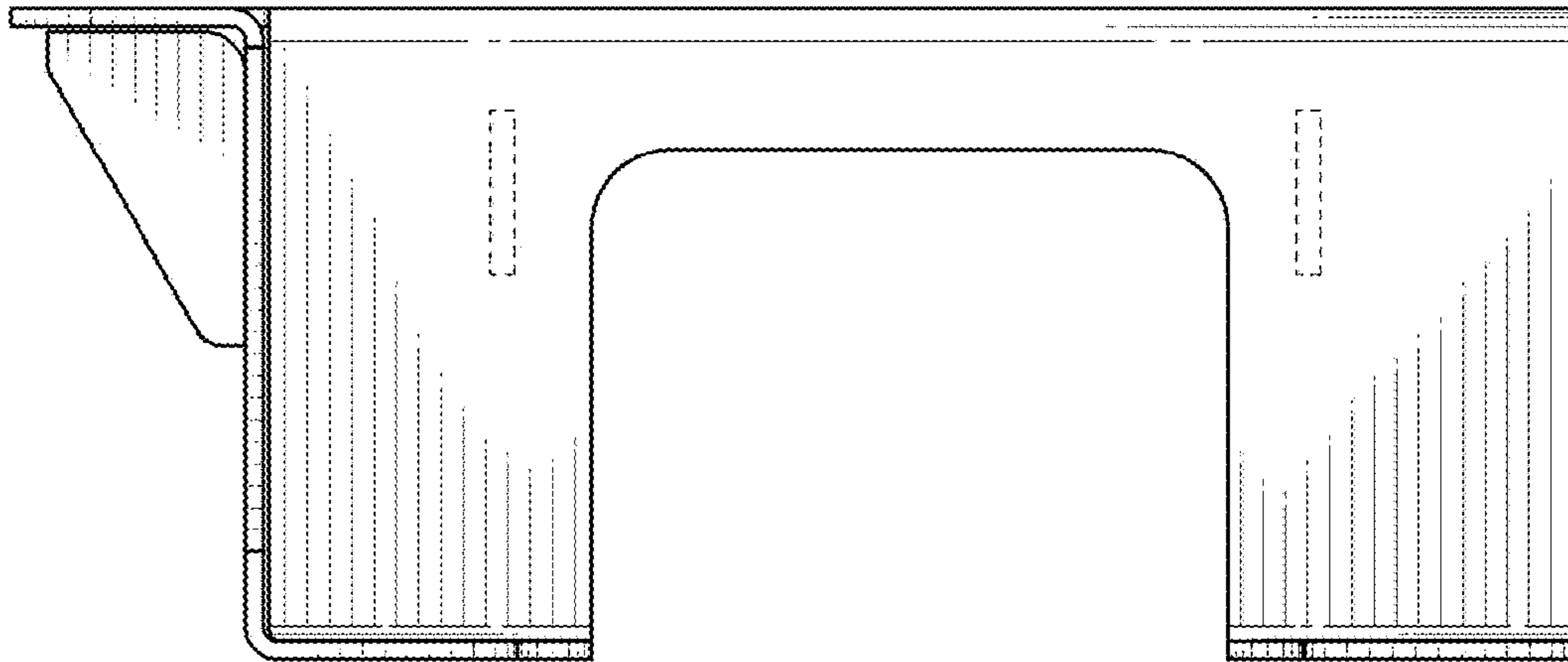

FIG. 4

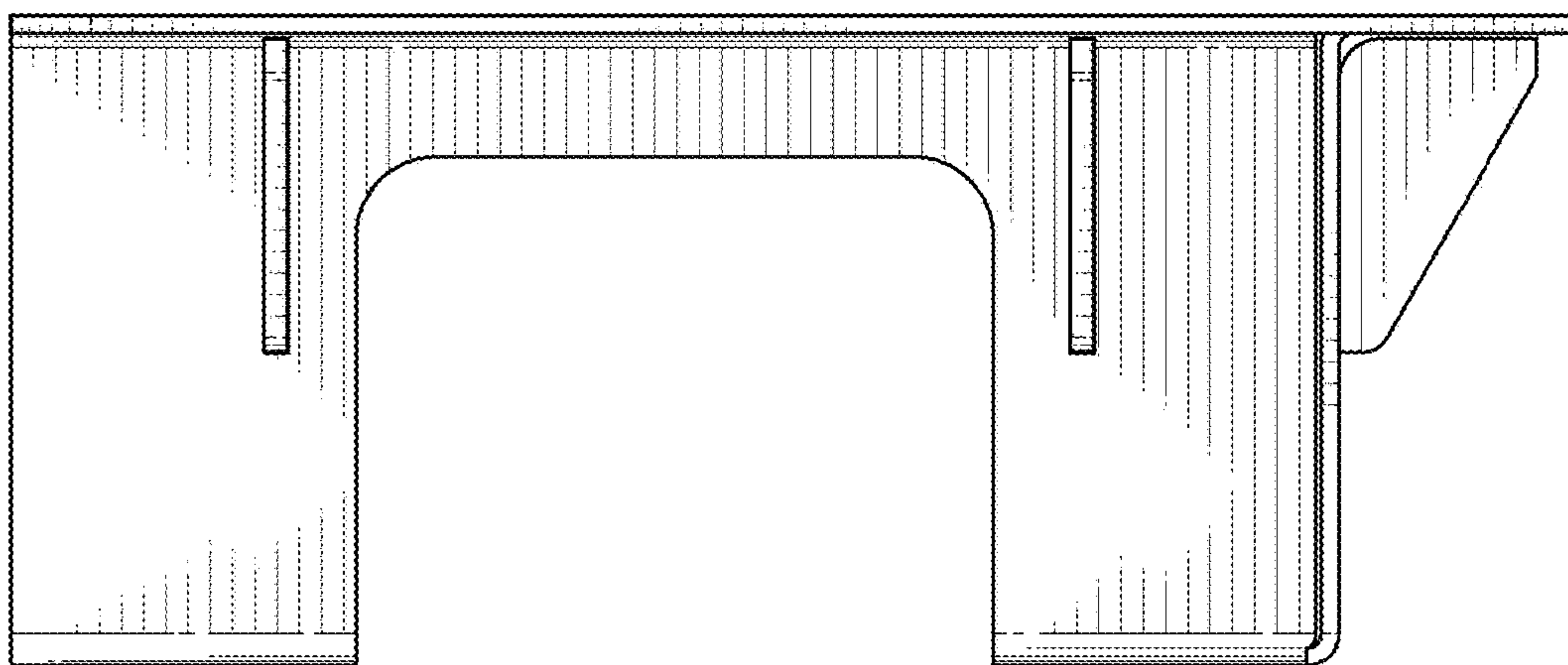

FIG. 5

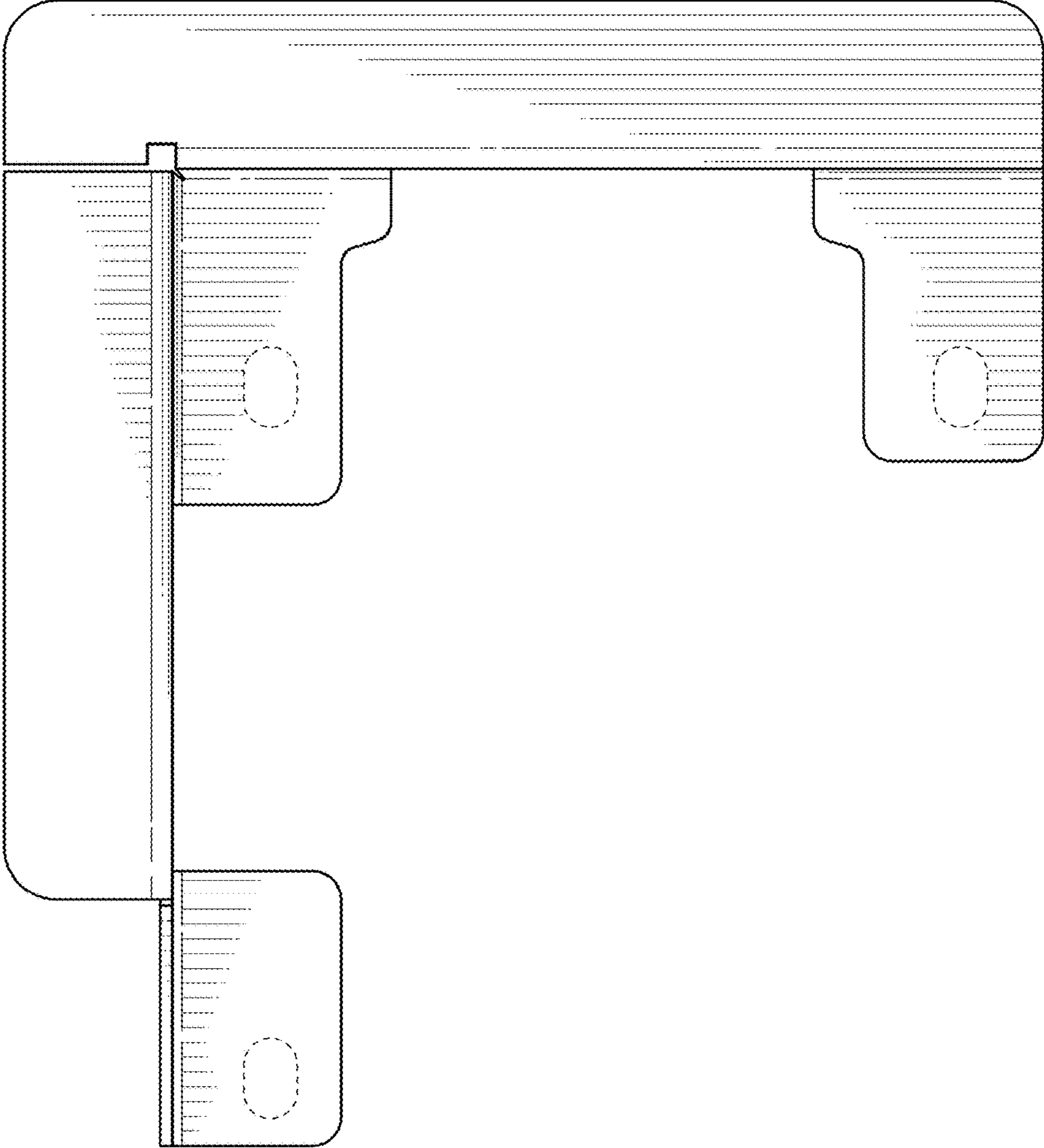

FIG. 6



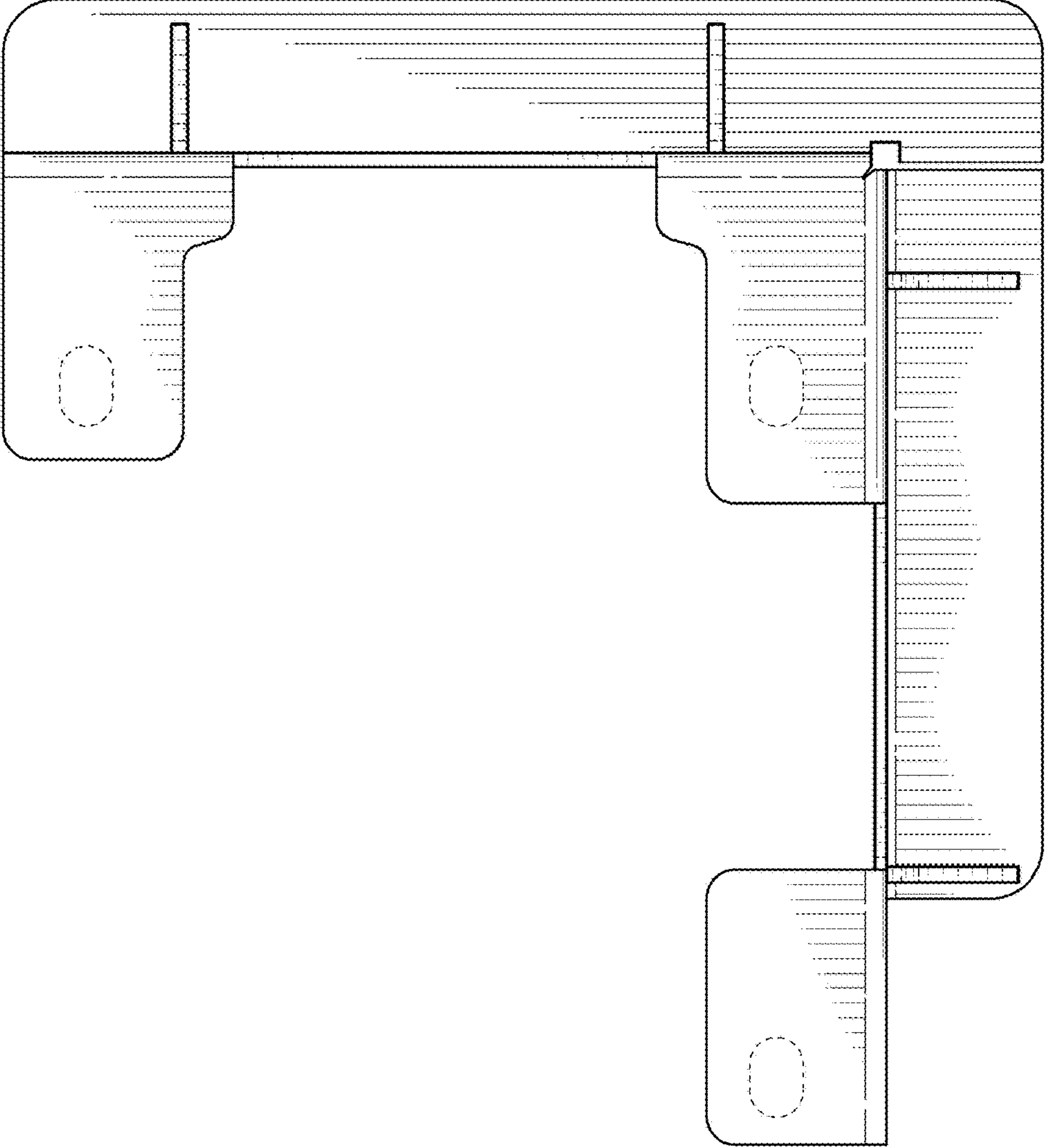

FIG. 7

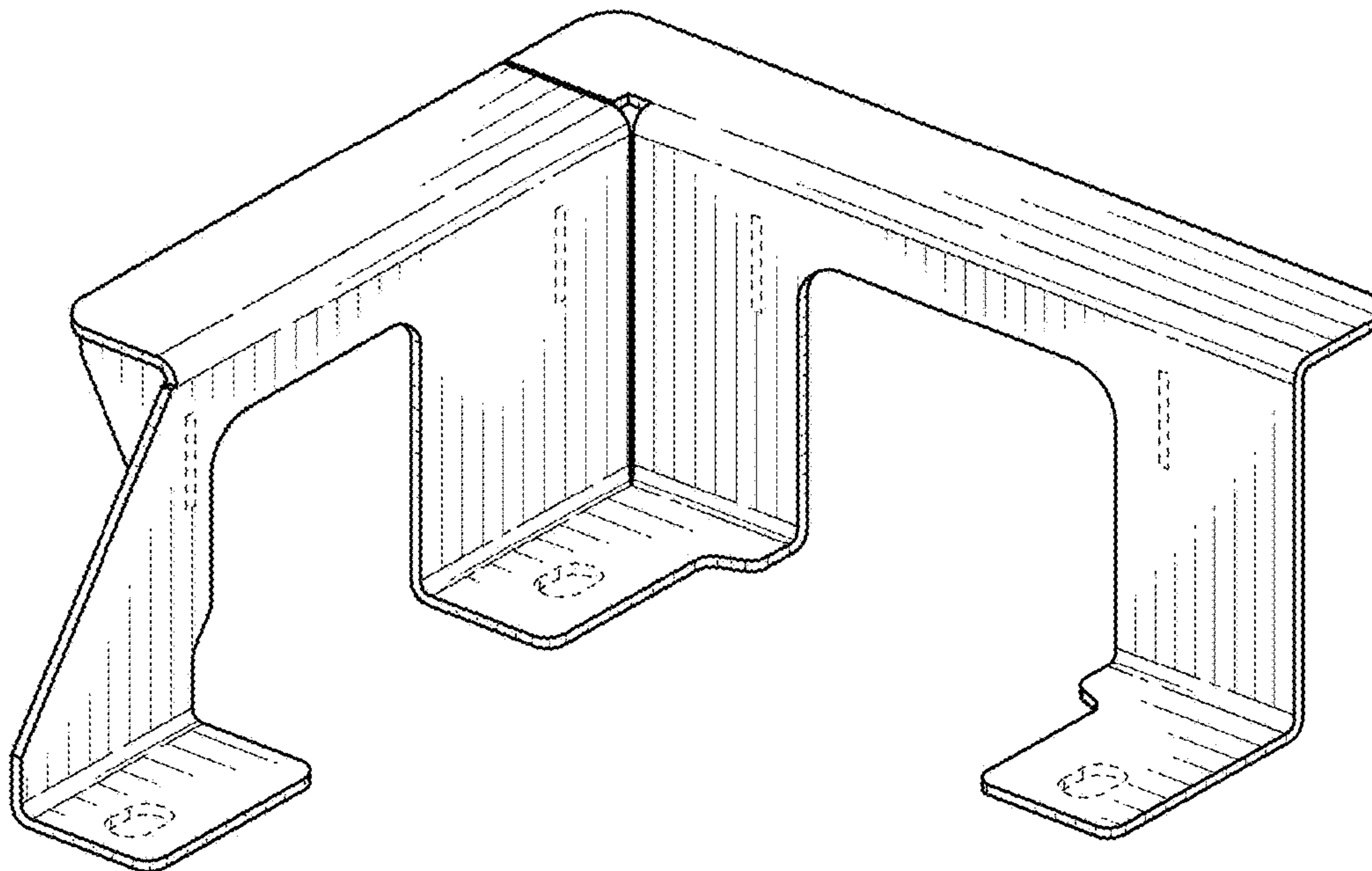

FIG. 8