

US00D798608S

(12) **United States Design Patent** (10) **Patent No.:** **US D798,608 S**
Mack (45) **Date of Patent:** **** Oct. 3, 2017**

(54) **PICTURE FRAME**
(71) Applicant: **Roberta G Mack**, Chicago, IL (US)
(72) Inventor: **Roberta G Mack**, Chicago, IL (US)
(**) Term: **15 Years**
(21) Appl. No.: **29/565,118**
(22) Filed: **May 18, 2016**
(51) **LOC (10) Cl.** **06-07**
(52) **U.S. Cl.**
USPC **D6/307**
(58) **Field of Classification Search**
USPC D6/300-314; D12/193
CPC A47G 1/06; A47G 1/0605; A47G 1/0616;
A47G 1/0627; A47G 1/0633
See application file for complete search history.

D242,812 S * 12/1976 Plesset D11/133
D253,507 S * 11/1979 English D6/307
D253,742 S * 12/1979 English D6/307
D255,855 S * 7/1980 Glogovcsan D6/307
D269,838 S * 7/1983 Altonaga D25/119
D403,166 S * 12/1998 Parker D6/303
D505,553 S * 5/2005 Mohundro D6/300
D517,329 S * 3/2006 Ortiz D6/300
D672,972 S * 12/2012 Beyer, Jr. D6/300
D710,702 S * 8/2014 Damatov D6/300
D735,480 S * 8/2015 Fallon D6/308
D744,761 S * 12/2015 Hellbusch D6/300

* cited by examiner

Primary Examiner — Deanna L Pratt
(74) *Attorney, Agent, or Firm* — Au LLC; Adam E. Urbanczyk

(57) **CLAIM**
The ornamental design for a picture frame, as shown and described.

(56) **References Cited**
U.S. PATENT DOCUMENTS
D91,512 S * 2/1934 Crippen, Jr. D6/302
D105,000 S * 6/1937 Duryea D11/111
D105,001 S * 6/1937 Duryea D11/116
D150,221 S * 7/1948 Giegold, Jr. D6/307
D173,975 S * 2/1955 Austria D6/307
D174,409 S * 4/1955 Austria D6/307
D206,217 S * 11/1966 Howell D6/300
3,319,368 A * 5/1967 Souza G09F 3/185
40/642.02

DESCRIPTION

FIG. 1 is a perspective view of a picture frame;
FIG. 2 is a front view thereof;
FIG. 3 is a rear view thereof;
FIG. 4 is a right side view thereof;
FIG. 5 is a left side view thereof;
FIG. 6 is a top view thereof; and,
FIG. 7 is a bottom view thereof.

1 Claim, 7 Drawing Sheets

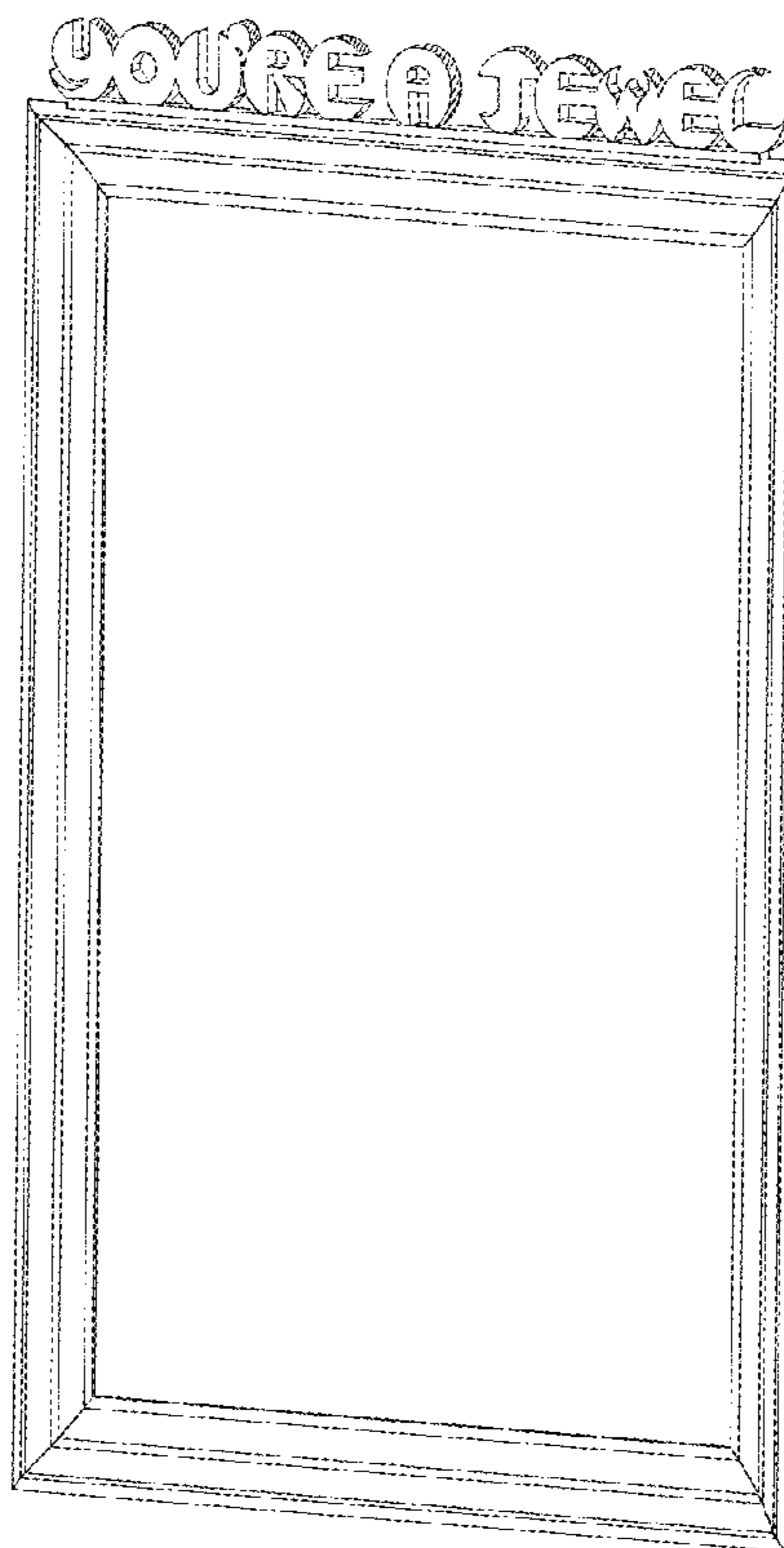

FIG. 1

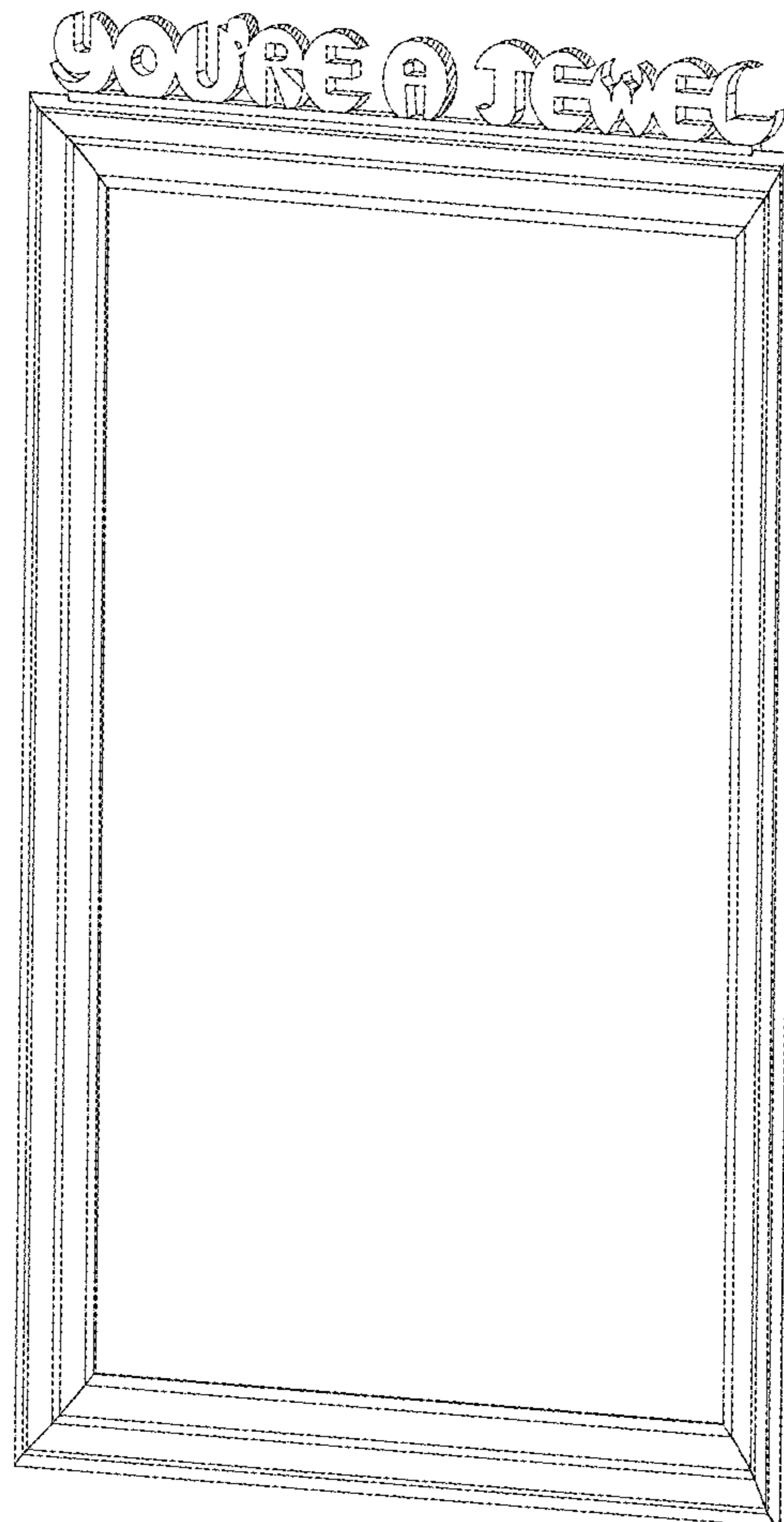

FIG. 2

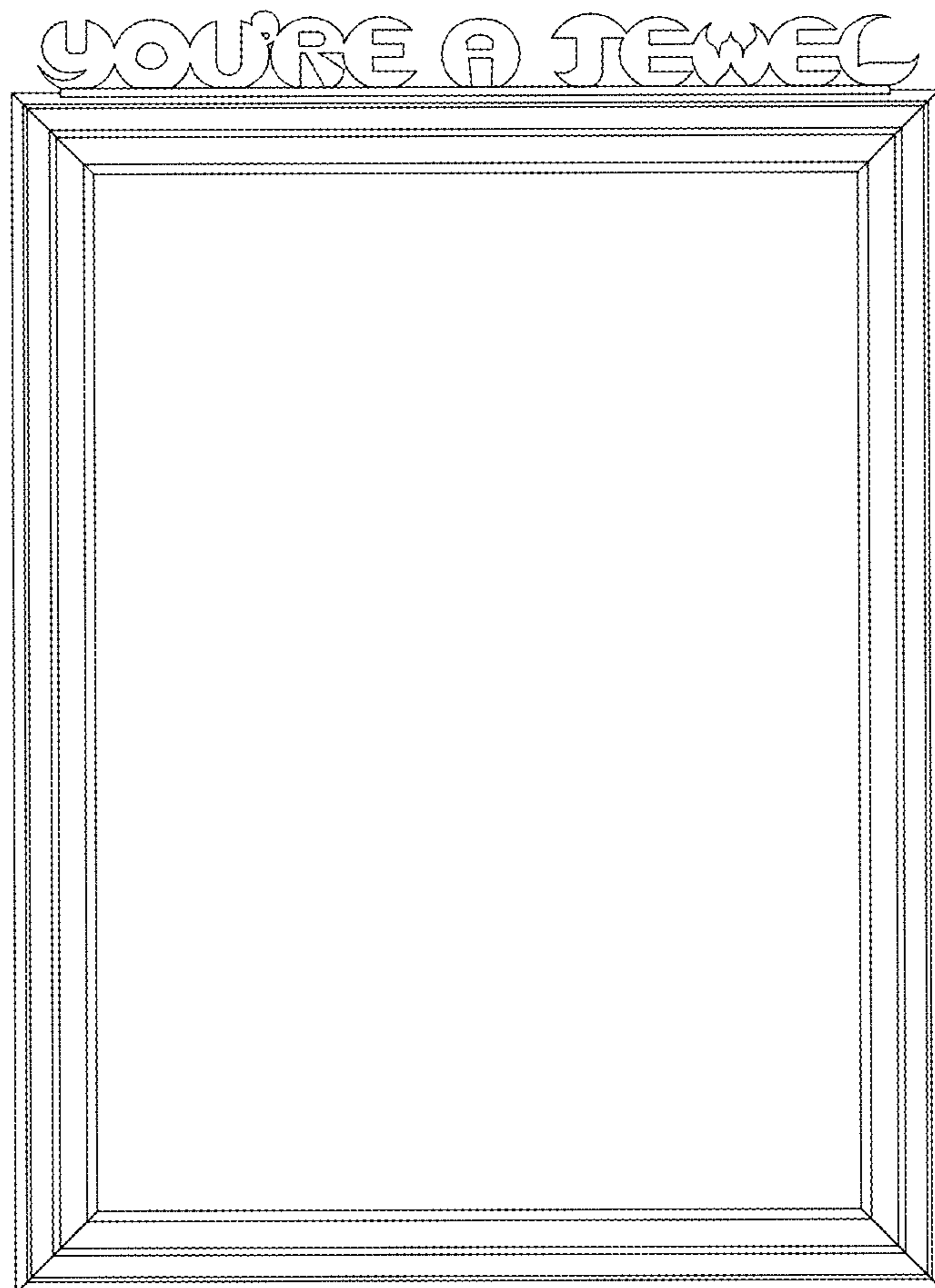

FIG. 3

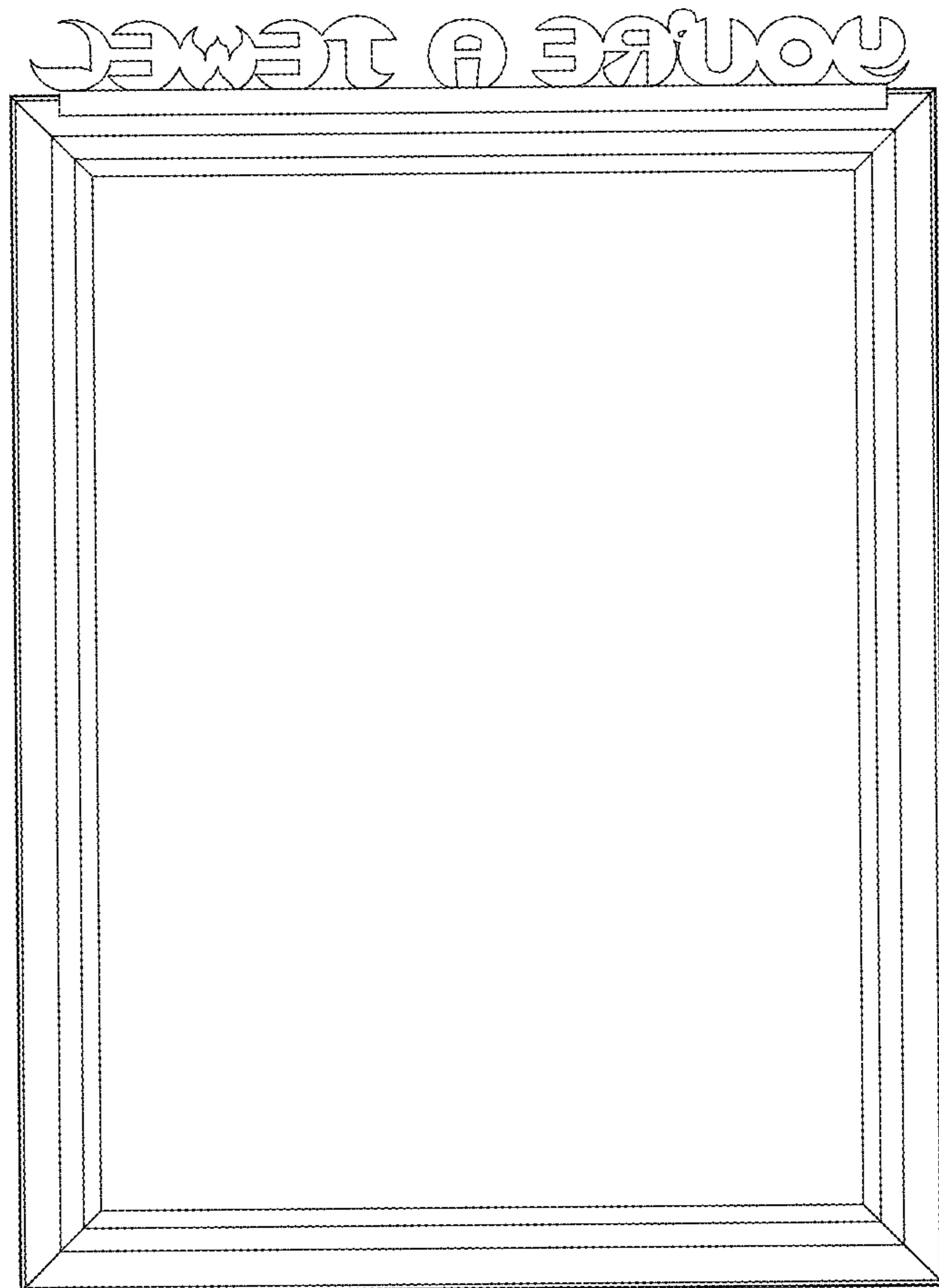

FIG. 4

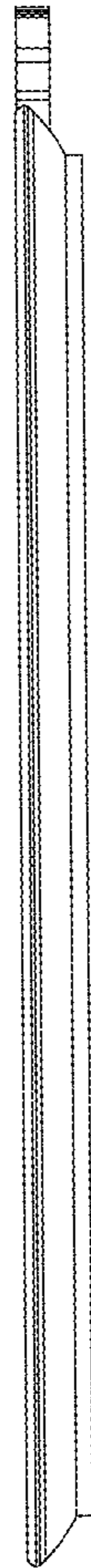

FIG. 5

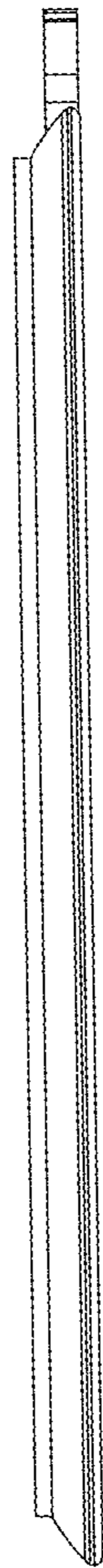

FIG. 6

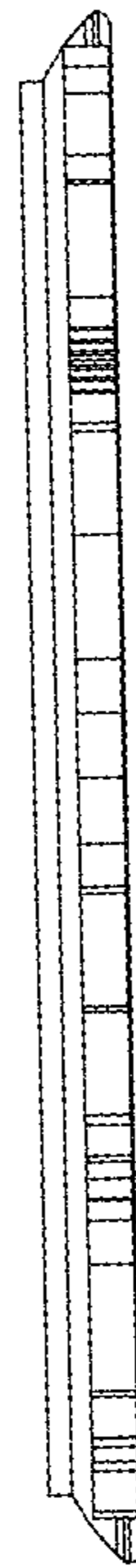

FIG. 7

