



US00D798545S

(12) **United States Design Patent**
Lomax

(10) **Patent No.:** **US D798,545 S**

(45) **Date of Patent:** **** Oct. 3, 2017**

(54) **SHIRT**

(71) Applicant: **NIKE, Inc.**, Beaverton, OR (US)

(72) Inventor: **Jessica Lomax**, London (GB)

(73) Assignee: **NIKE, Inc.**, Beaverton, OR (US)

(**) Term: **15 Years**

(21) Appl. No.: **29/545,808**

(22) Filed: **Nov. 16, 2015**

(51) **LOC (10) Cl.** **02-03**

(52) **U.S. Cl.**
USPC **D2/828**

(58) **Field of Classification Search**
USPC D2/700, 702, 703, 704, 705, 706-709,
D2/713, 714, 717, 720-723, 728, 731,
D2/737, 715, 743, 750, 793, 794,
D2/828-830, 833, 836, 840, 847, 853;
D3/211, 271.4; D7/606, 607, 625, 710;
D21/631, 634, 635, 636, 643, 645, 646,
D21/647, 804, 805; D29/100, 101.1,
D29/101.3, 101.4; D30/145
CPC A41B 1/00; A41B 1/06; A41B 1/08; A41B
9/06; A41D 1/02; A41D 1/04; A41D
1/18; A41D 13/0015; A41D 15/00; A41D
15/005; A41D 3/00; A41D 3/02; A41D
3/04; A41D 27/10
See application file for complete search history.

(56) **References Cited**

U.S. PATENT DOCUMENTS

D128,404 S 7/1941 Salsky
D151,573 S 10/1948 Weckstein
D164,789 S 10/1951 Melville
4,149,272 A * 4/1979 Maeshima A41D 3/00
2/102
D287,060 S * 12/1986 Grilliot D2/834

D332,514 S * 1/1993 Brandoff D2/829
D389,288 S 1/1998 Leinoff
D414,913 S * 10/1999 Katz D2/829
D419,748 S 2/2000 Sartori
D478,708 S * 8/2003 Miros D2/831
D564,182 S 3/2008 Wiens
D584,483 S 1/2009 Glynn
D612,126 S 3/2010 Milgrom
D632,460 S 2/2011 Kinder
D657,938 S 4/2012 Atamian
D659,350 S 5/2012 McDonnell
D685,159 S * 7/2013 Lambertz D2/829
D688,847 S 9/2013 Isaacs
D704,419 S * 5/2014 Holmes D2/839
D714,524 S * 10/2014 Borovicka D2/825
D714,527 S * 10/2014 Borovicka D2/839

(Continued)

Primary Examiner — Caron D Veynar

Assistant Examiner — Melvin L Davis

(74) *Attorney, Agent, or Firm* — Banner & Witcoff, Ltd.

(57) **CLAIM**

The ornamental design for a shirt, as shown and described.

DESCRIPTION

FIG. 1 is a rear perspective view of a shirt showing my new design;
FIG. 2 is a rear view thereof;
FIG. 3 is a front view thereof;
FIG. 4 is a side view thereof;
FIG. 5 is a second side view thereof;
FIG. 6 is a top view thereof; and,
FIG. 7 is a bottom view thereof.
The broken lines immediately adjacent to the shaded area represent unclaimed boundaries of the design. The unshaded regions demarcated by broken lines, represent unclaimed portions of the shirt and form no part of the claimed design. The contrast in shading represents a contrast in appearance only and does not represent any particular color, material, texture or finish.

1 Claim, 6 Drawing Sheets

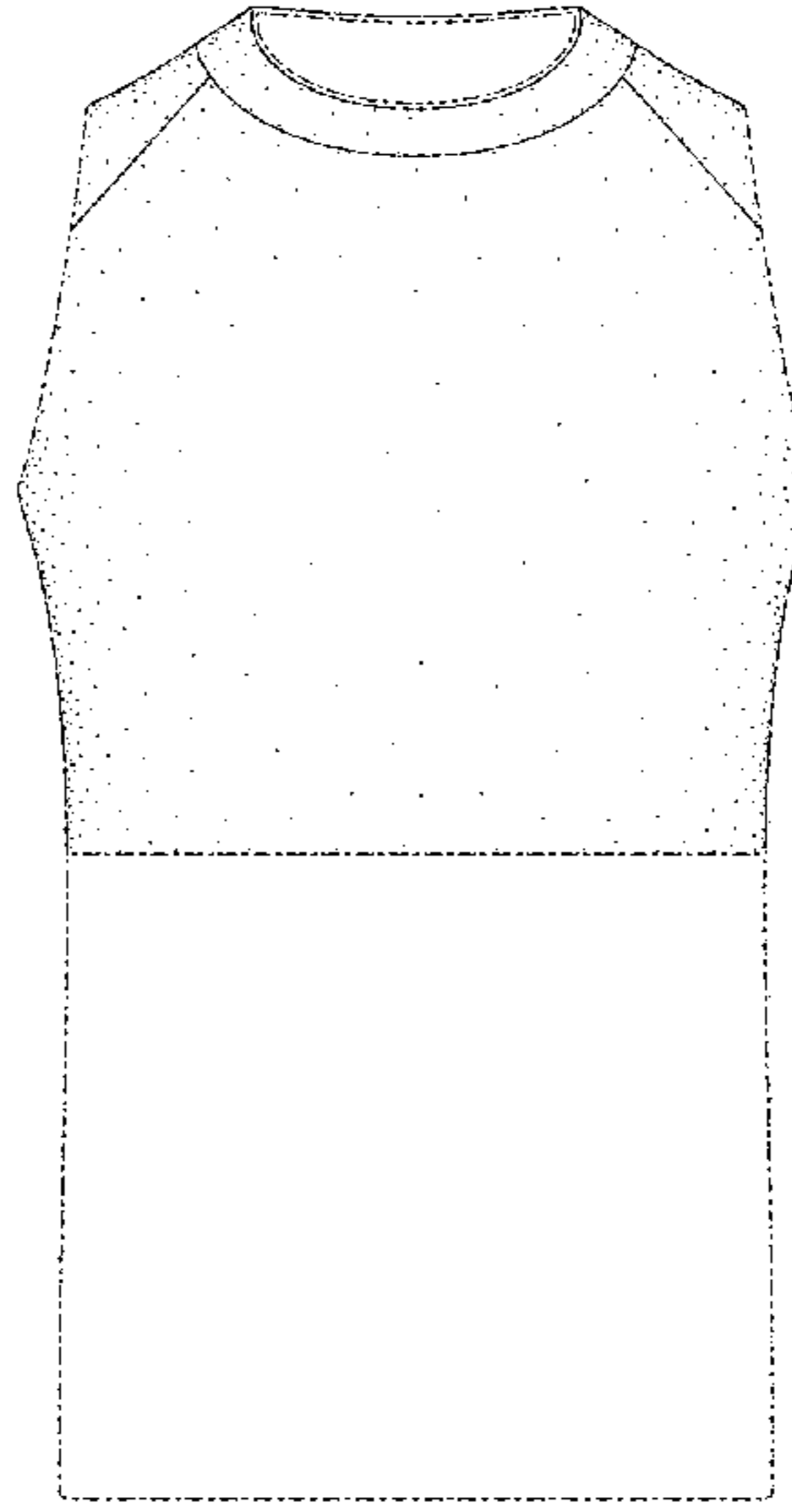
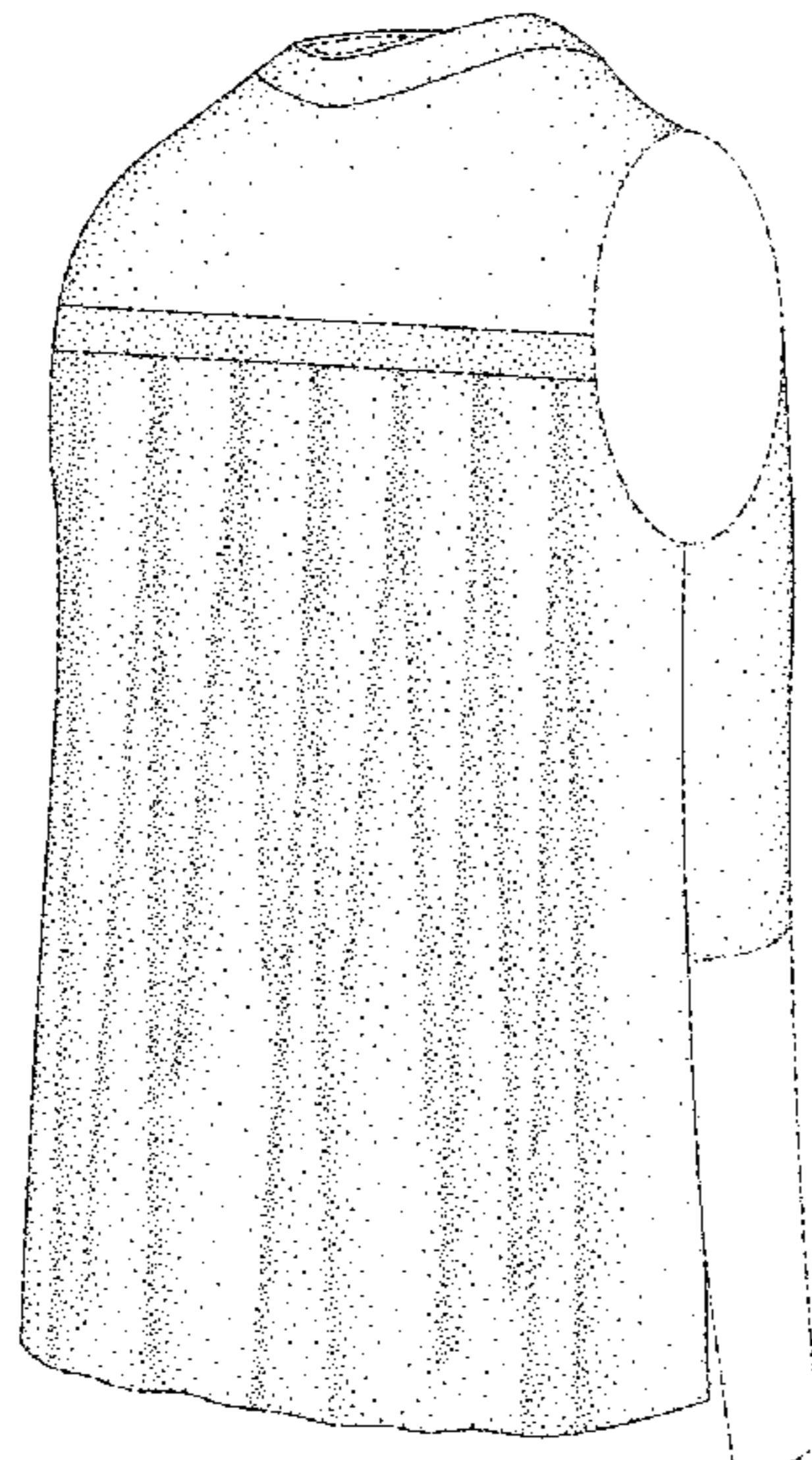

(56)

References Cited

U.S. PATENT DOCUMENTS

D732,271 S	6/2015	Fischer	
D747,846 S *	1/2016	Borovicka	D2/750
D755,471 S *	5/2016	Walter	D2/717
D761,521 S *	7/2016	McArthur	D2/731
2005/0112976 A1 *	5/2005	McMurray	D04B 21/04 442/306

* cited by examiner

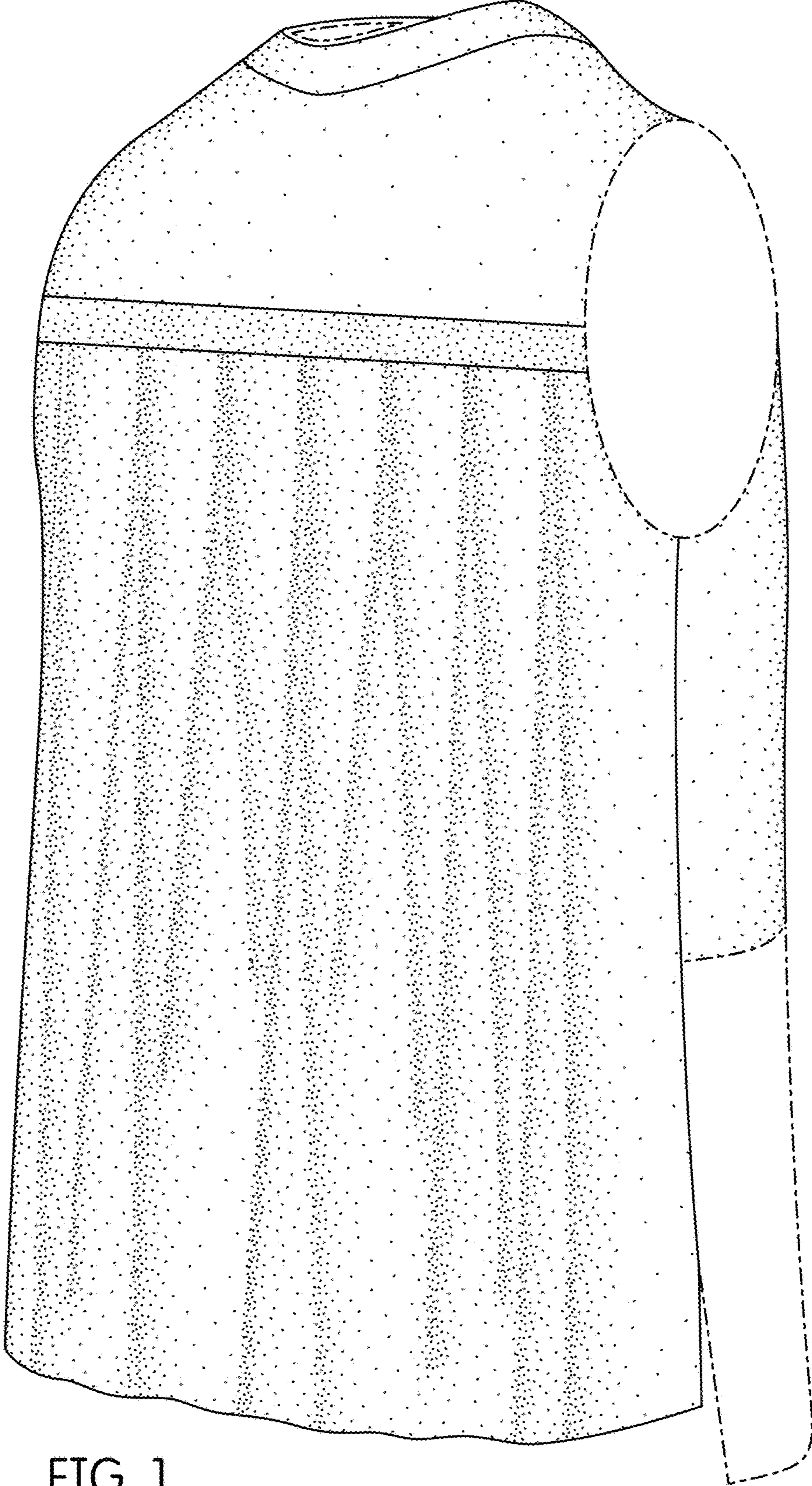

FIG. 1

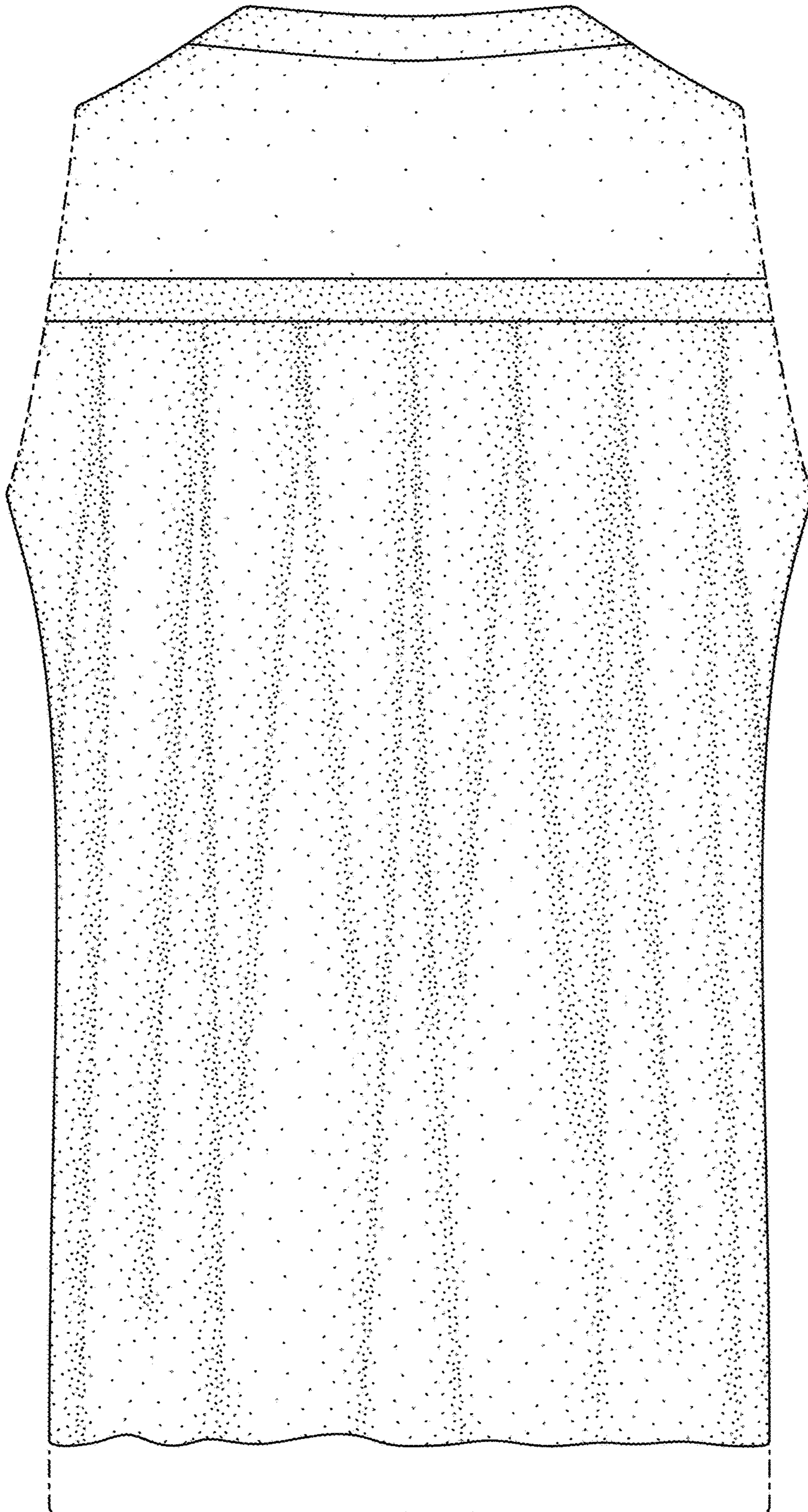

FIG. 2

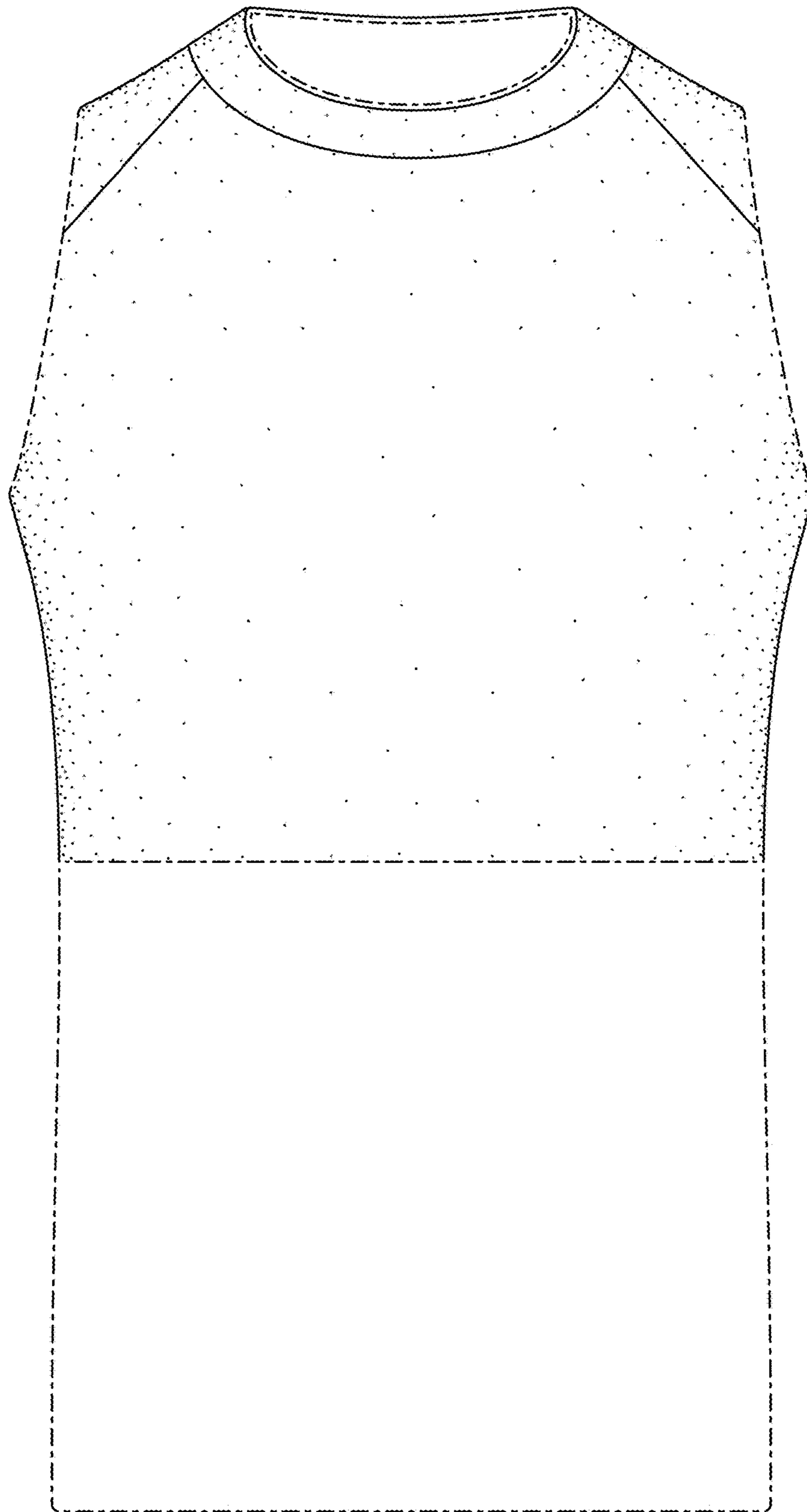

FIG. 3

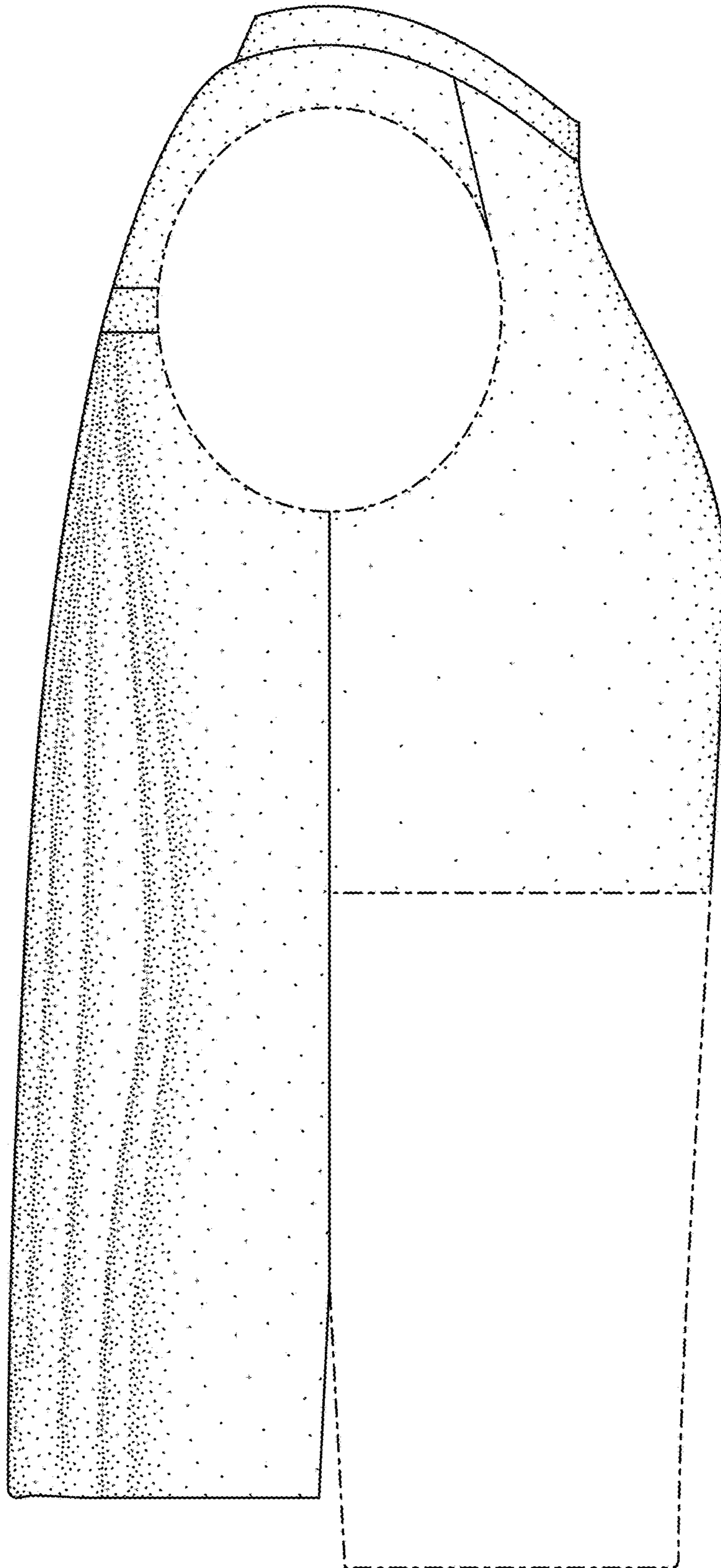

FIG. 4

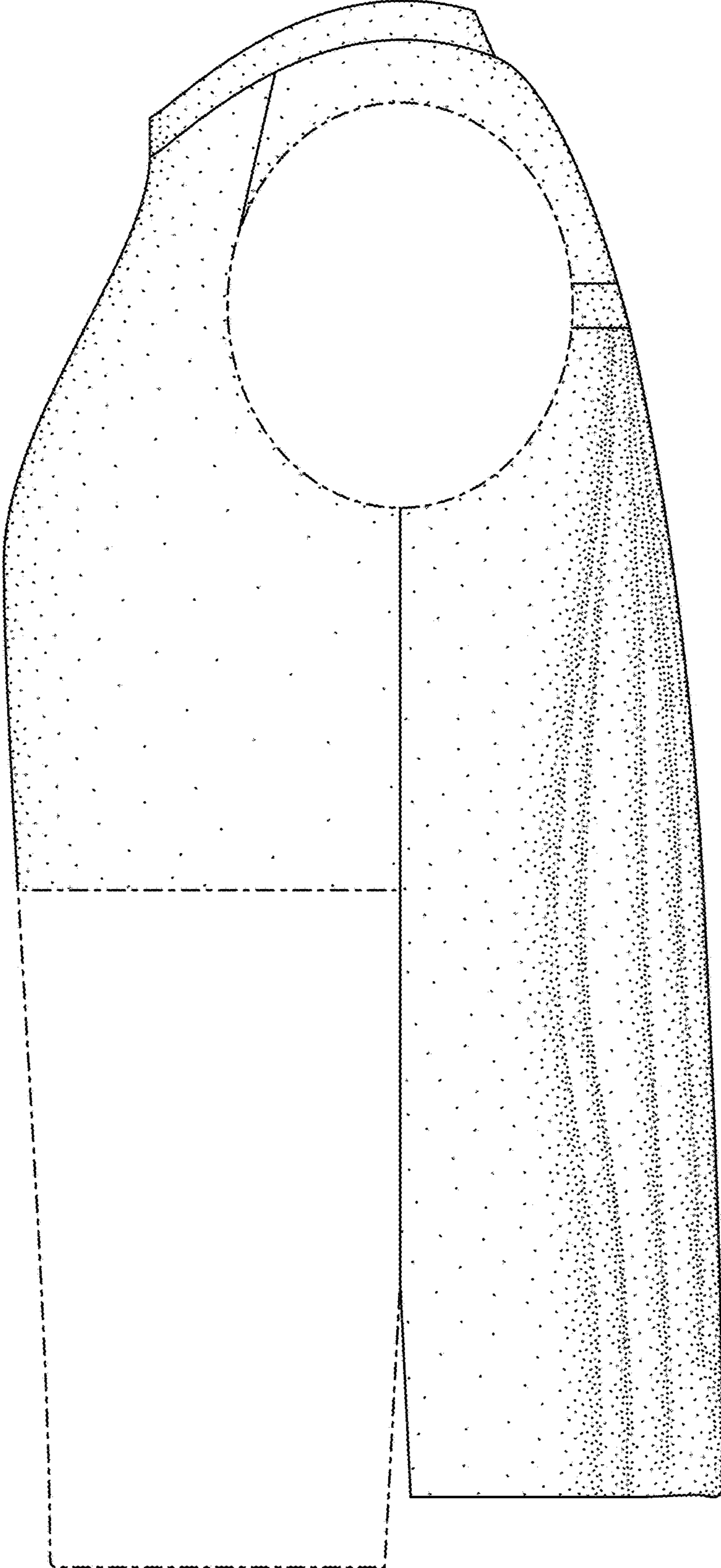

FIG. 5

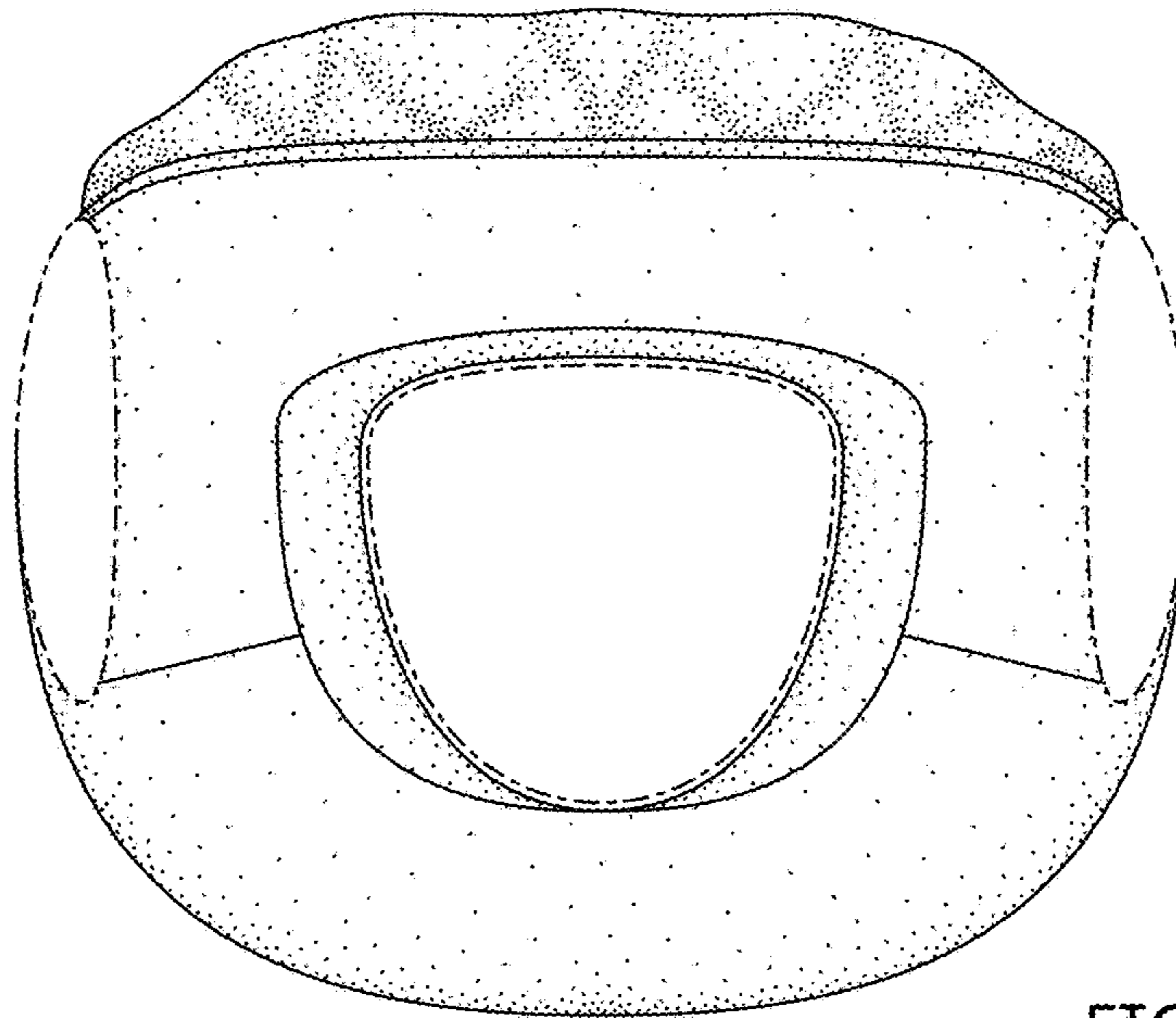

FIG. 6

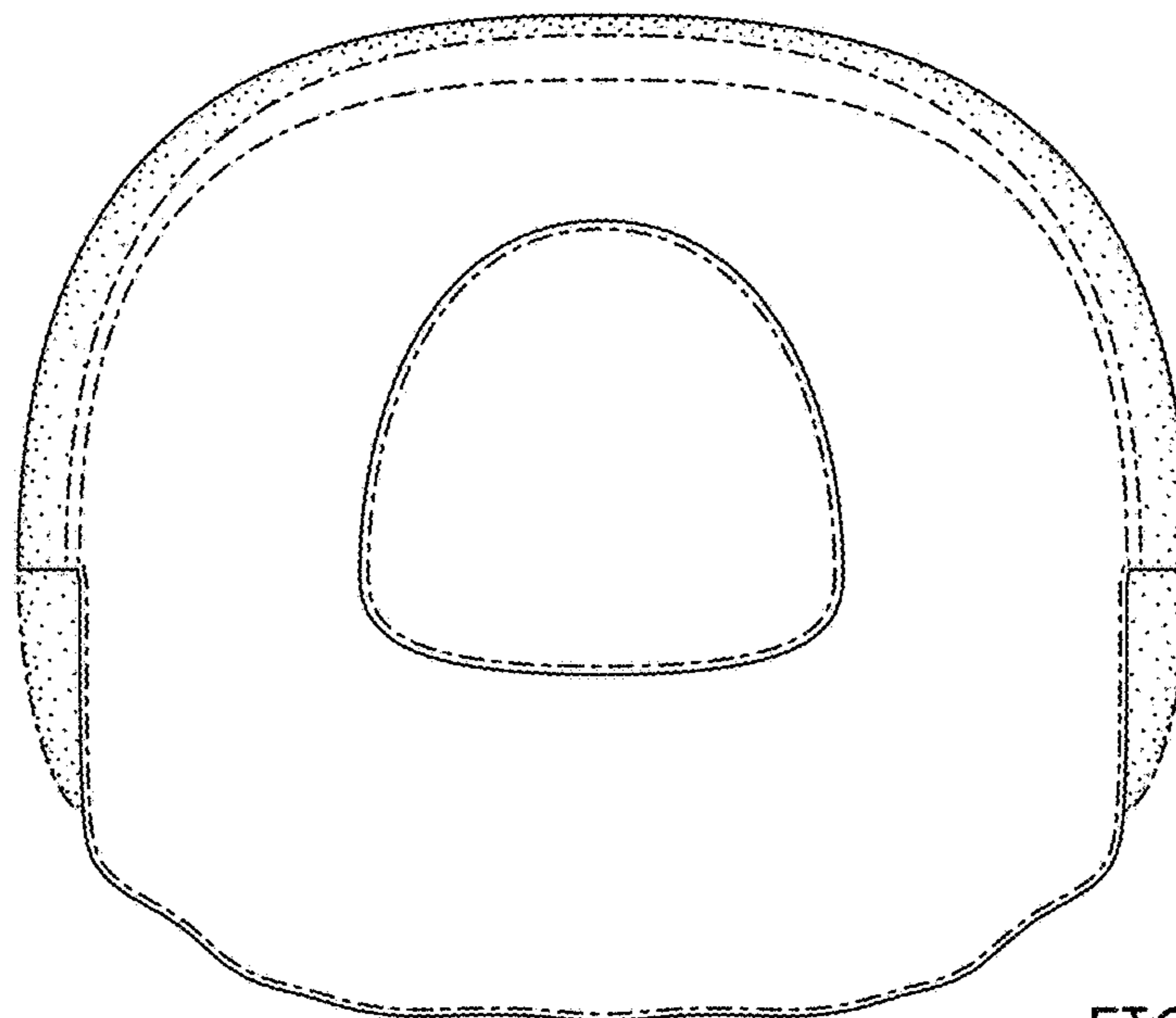

FIG. 7