



US00D798542S

(12) **United States Design Patent** (10) **Patent No.:** **US D798,542 S**
Njibaloh (45) **Date of Patent:** **** Oct. 3, 2017**

(54) **INFANT OUTFIT**

(71) Applicant: **Ollia Njibaloh**, Greenwood Lake, NY (US)

(72) Inventor: **Ollia Njibaloh**, Greenwood Lake, NY (US)

(**) Term: **15 Years**

(21) Appl. No.: **29/573,106**

(22) Filed: **Aug. 2, 2016**

(51) **LOC (10) Cl.** **02-02**

(52) **U.S. Cl.**
USPC **D2/745**

(58) **Field of Classification Search**
USPC D2/745, 712, 713, 731, 746, 739, 741, D2/733
CPC A41D 1/00; A41B 1/04; A41B 1/06; A41B 13/08; A41B 13/00; A41B 2300/00; A41B 9/007; A41B 9/06
See application file for complete search history.

(56) **References Cited**

U.S. PATENT DOCUMENTS

D637,376	S	*	5/2011	Chapman	D2/745
D656,709	S	*	4/2012	Richards	D2/713
D689,259	S	*	9/2013	Marrin	D2/733
D692,209	S	*	10/2013	Dragu	D2/745
D710,571	S	*	8/2014	James	D2/745
D731,757	S	*	6/2015	Sullivan	D2/745
D731,758	S	*	6/2015	Sullivan	D2/745
D732,796	S	*	6/2015	Tuchardt	D2/745
D737,024	S	*	8/2015	Couto	D2/745
D741,046	S	*	10/2015	Pelekanou	D2/745
D742,097	S	*	11/2015	Dunn	D2/745
D743,145	S	*	11/2015	Tuchardt	D2/745
D744,722	S	*	12/2015	Sullivan	D2/745
D749,820	S	*	2/2016	Lombardo	D2/745
D785,907	S	*	5/2017	Auth	D2/745

(Continued)

Primary Examiner — Robin V Webster

Assistant Examiner — James Thorn, Sr.

(74) *Attorney, Agent, or Firm* — Quickpatents, LLC; Kevin Prince

(57) **CLAIM**

I claim the ornamental design for an infant outfit, as shown and described.

DESCRIPTION

FIG. 1 is a perspective view of an infant outfit, showing a first embodiment of my new design with a collar of the design in a closed and upward configuration;
 FIG. 2 is a perspective view thereof, illustrated with the collar in an open and downward position;
 FIG. 3 is a front elevational view of FIG. 1, and with arms of the design in a straight configuration;
 FIG. 4 is a rear elevational view of FIG. 1;
 FIG. 5 is a left-side elevational view of FIG. 1;
 FIG. 6 is a right-side elevational view of FIG. 1;
 FIG. 7 is a top plan view of FIG. 1;
 FIG. 8 is a bottom plan view of FIG. 1;
 FIG. 9 is a perspective view of a second embodiment thereof, illustrated with the collar of the design in a closed and upward configuration;
 FIG. 10 is a perspective view of the second embodiment, illustrated with the collar in the open and downward position;
 FIG. 11 is a front elevational view of FIG. 9, and with arms of the design in the straight configuration;
 FIG. 12 is a rear elevational view of FIG. 9; and
 FIG. 13 is a left-side elevational view of FIG. 9.
 FIG. 14 is a right-side elevational view of FIG. 9;
 FIG. 15 is a top plan view of FIG. 9; and
 FIG. 16 is a bottom plan view of FIG. 9.
 The broken lines showing an infant in FIGS. 1 and 9 depict environmental subject matter and form no part of the claimed design.

1 Claim, 12 Drawing Sheets

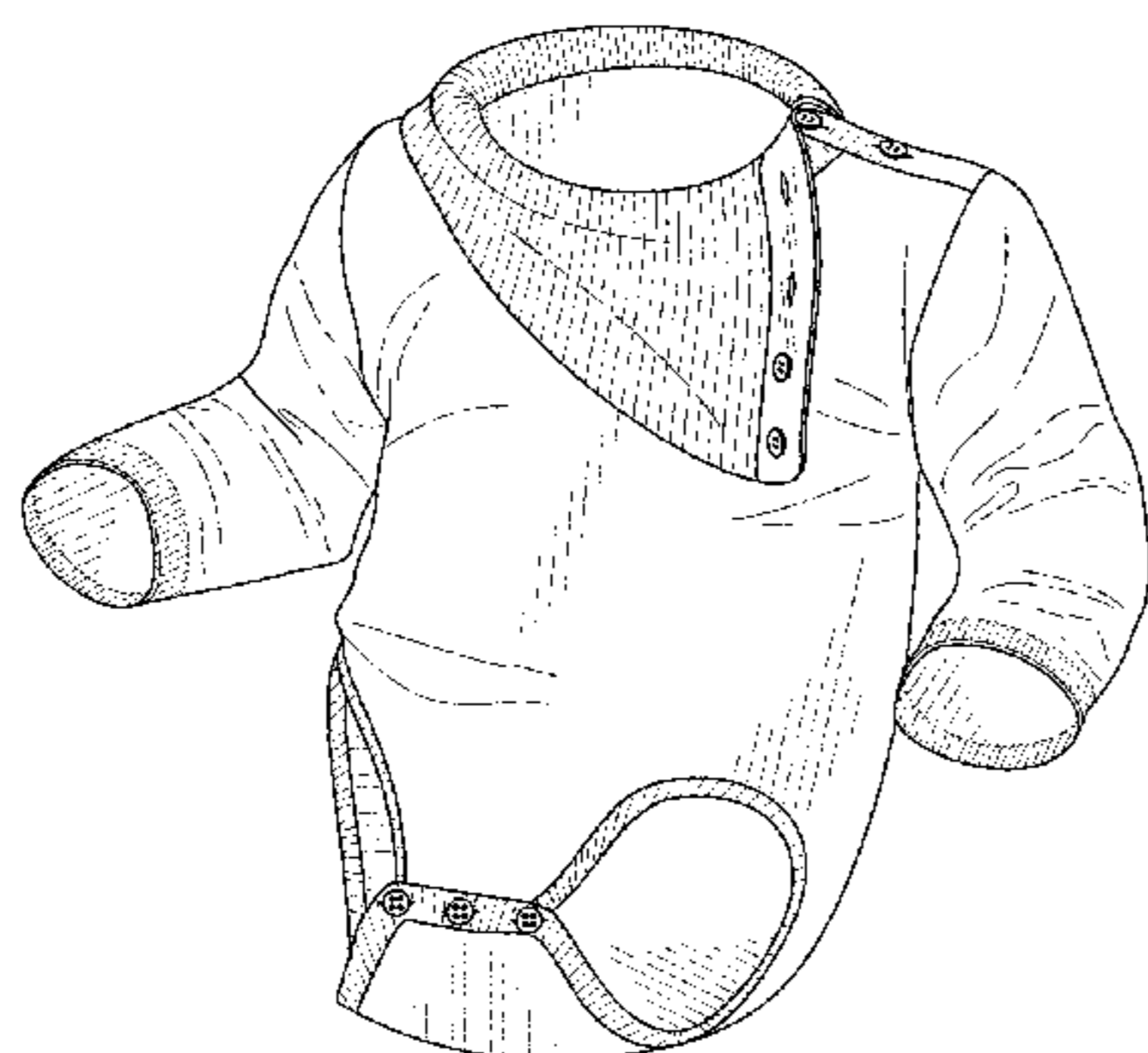

(56)

References Cited

U.S. PATENT DOCUMENTS

2014/0123363 A1* 5/2014 Templeton A41B 13/08
2/69
2014/0250558 A1* 9/2014 Russo A41B 13/10
2/49.4

* cited by examiner



FIG. 1

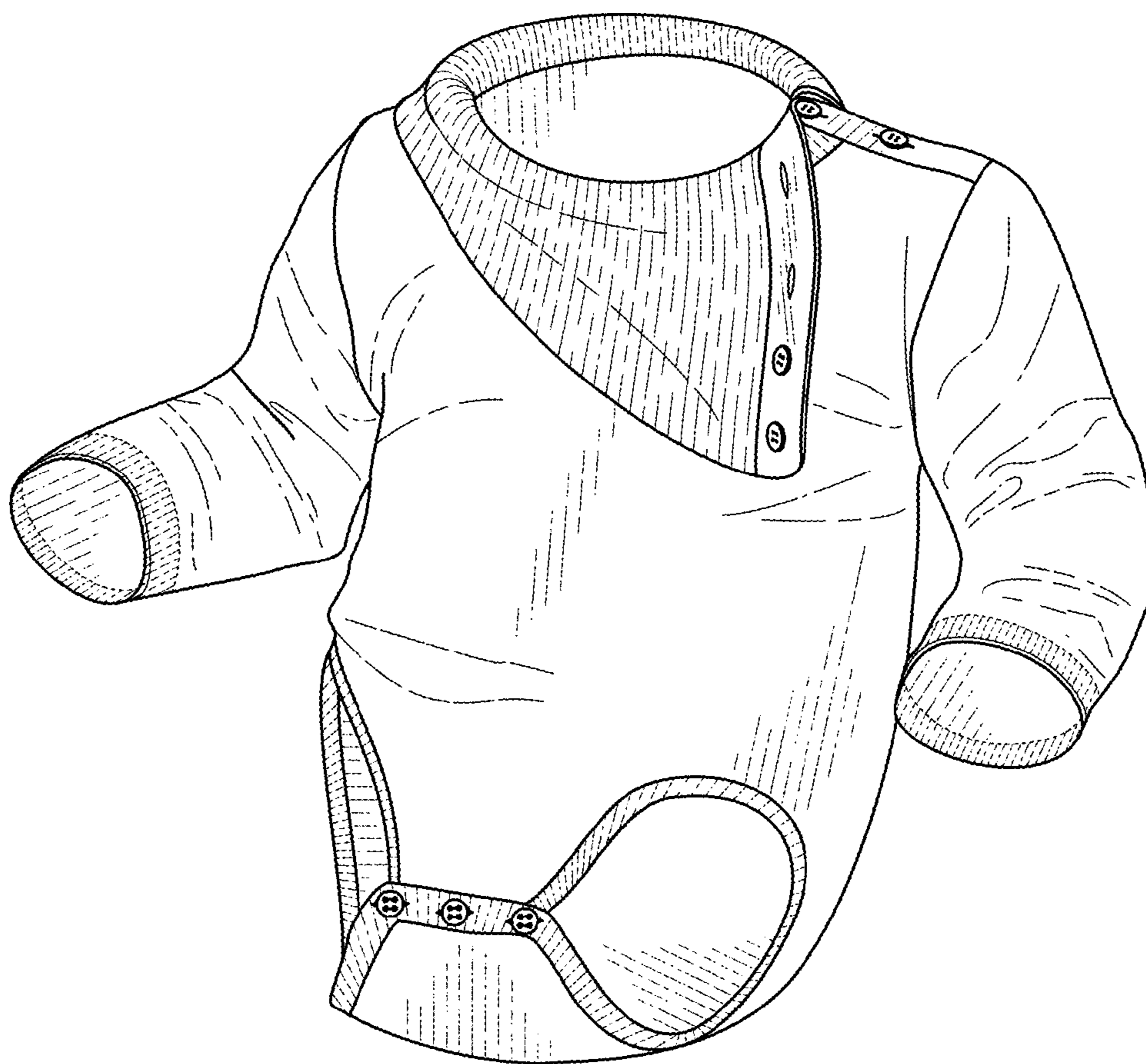

FIG. 2

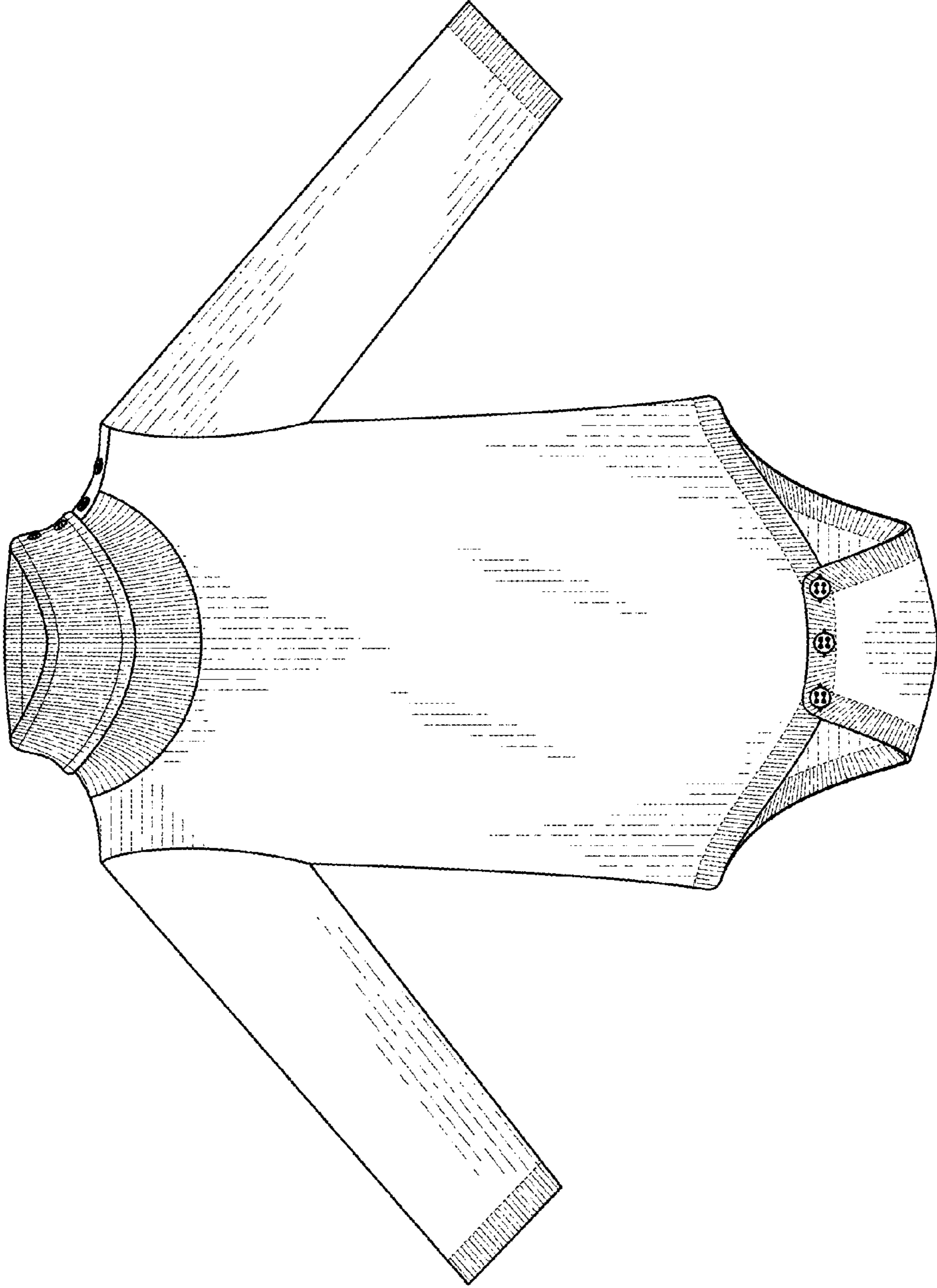

FIG. 3

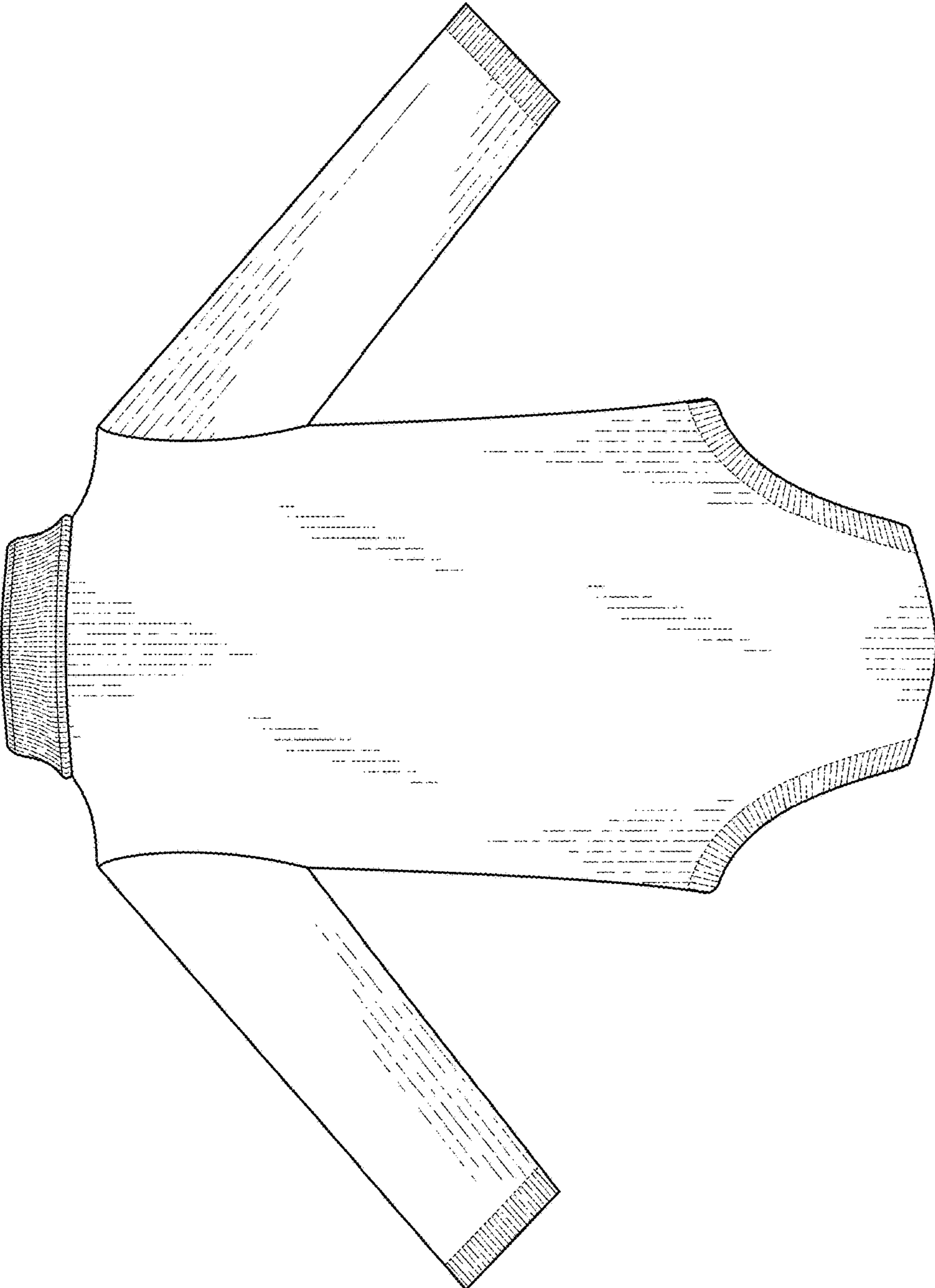

FIG. 4

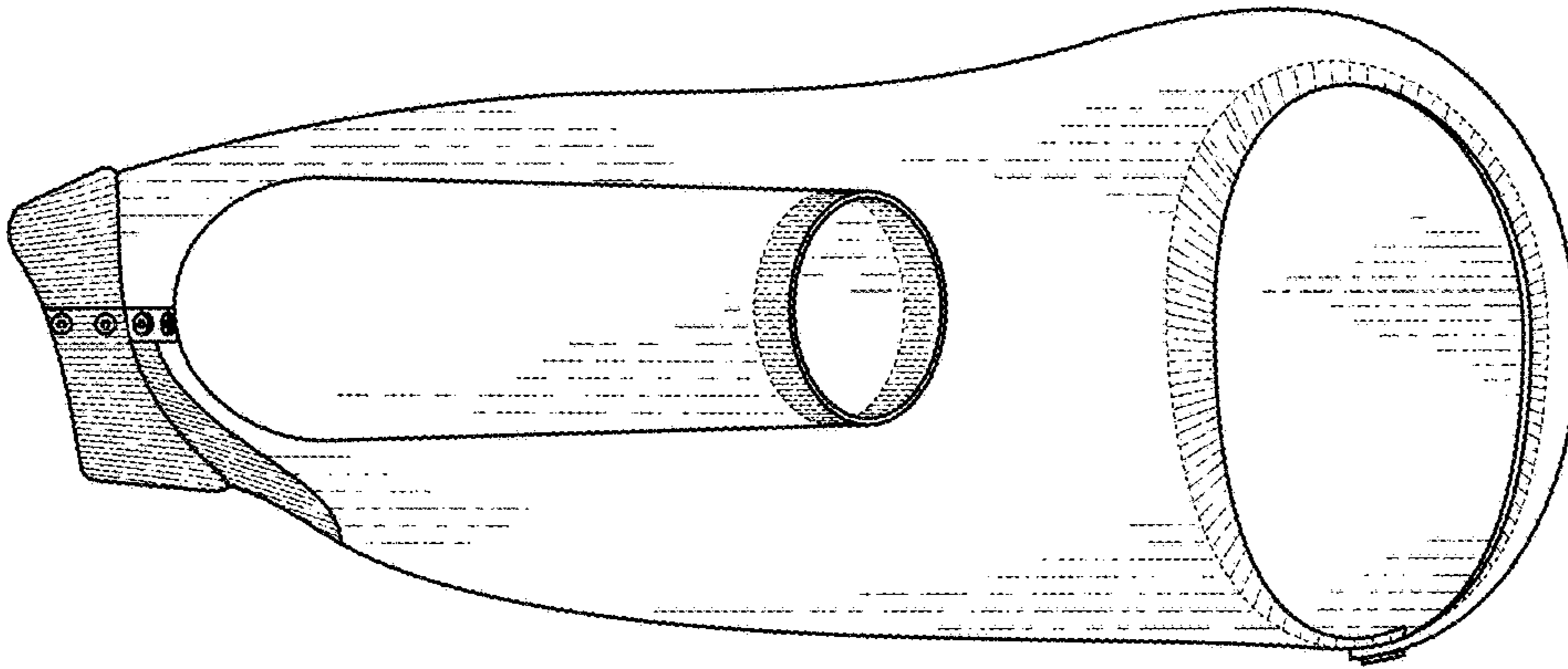

FIG. 6

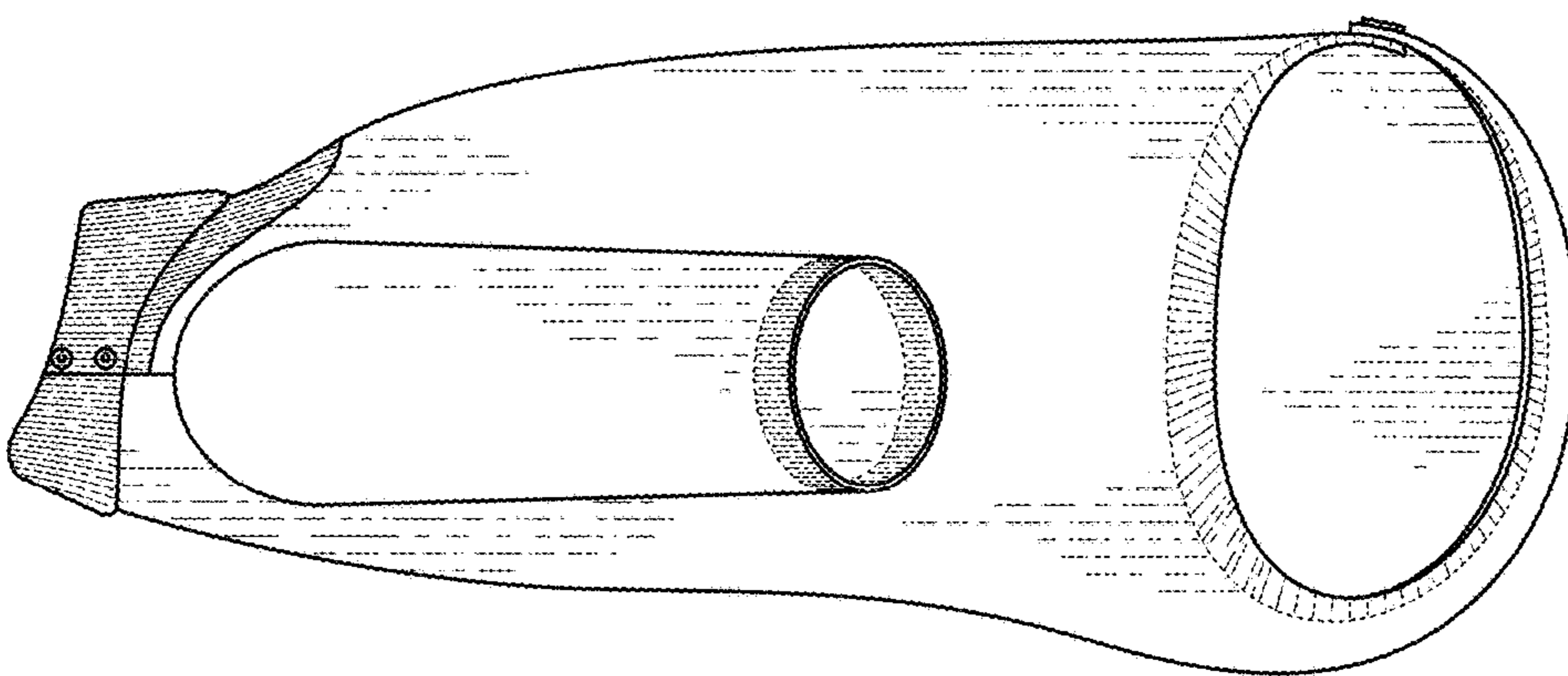

FIG. 5

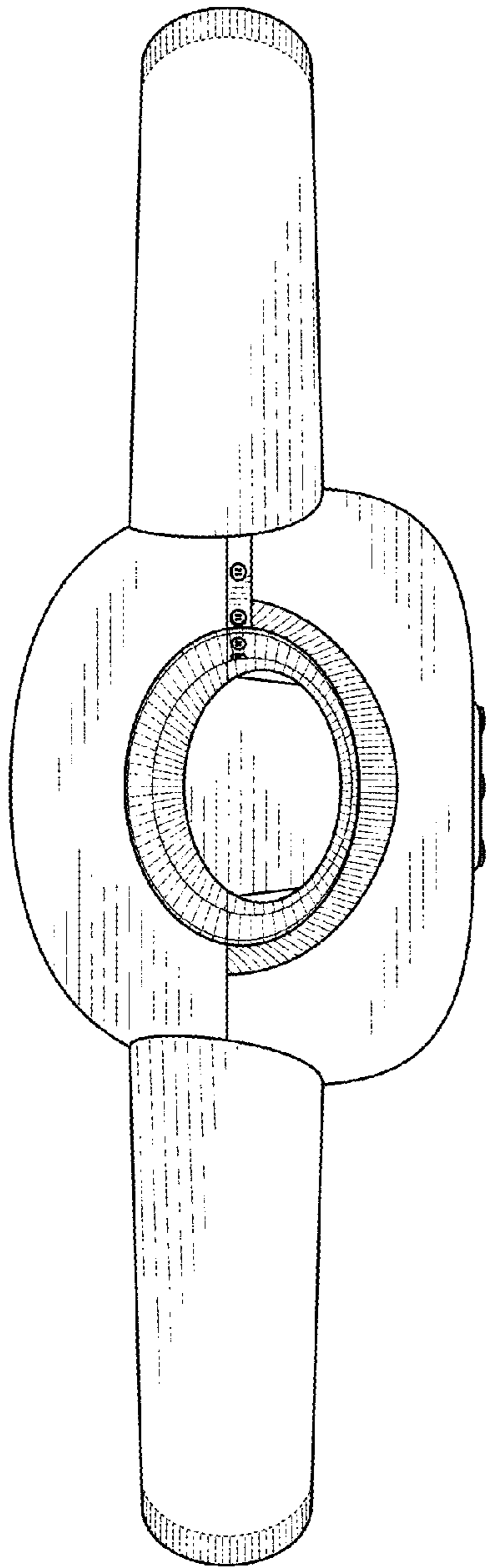

FIG. 7

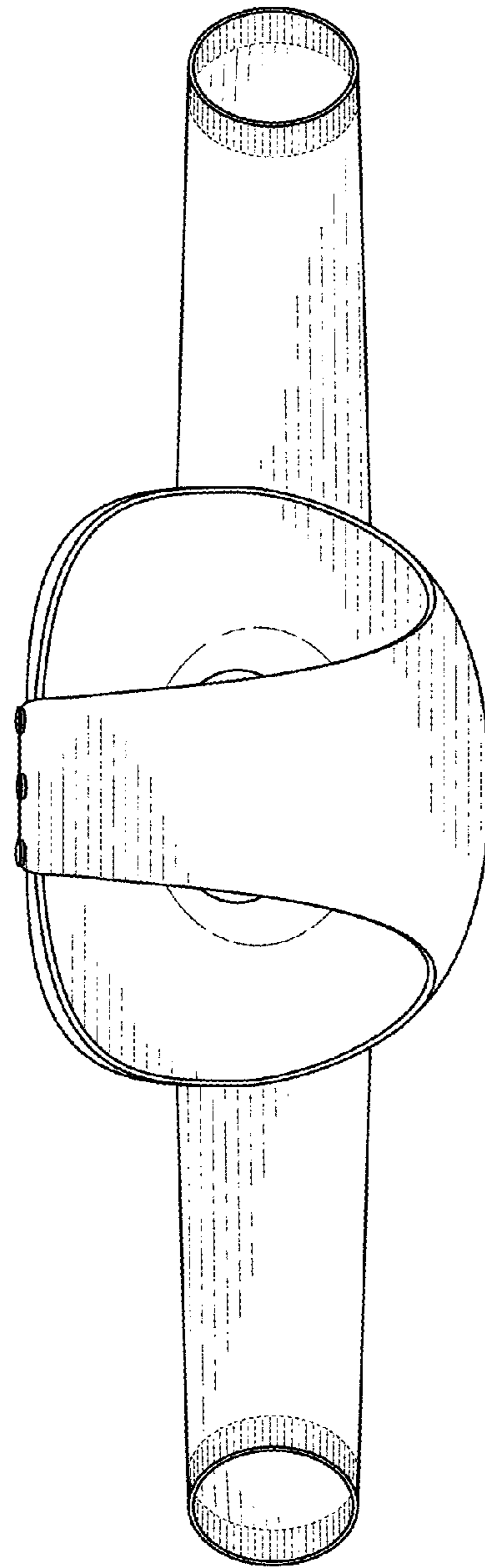

FIG. 8



FIG. 9

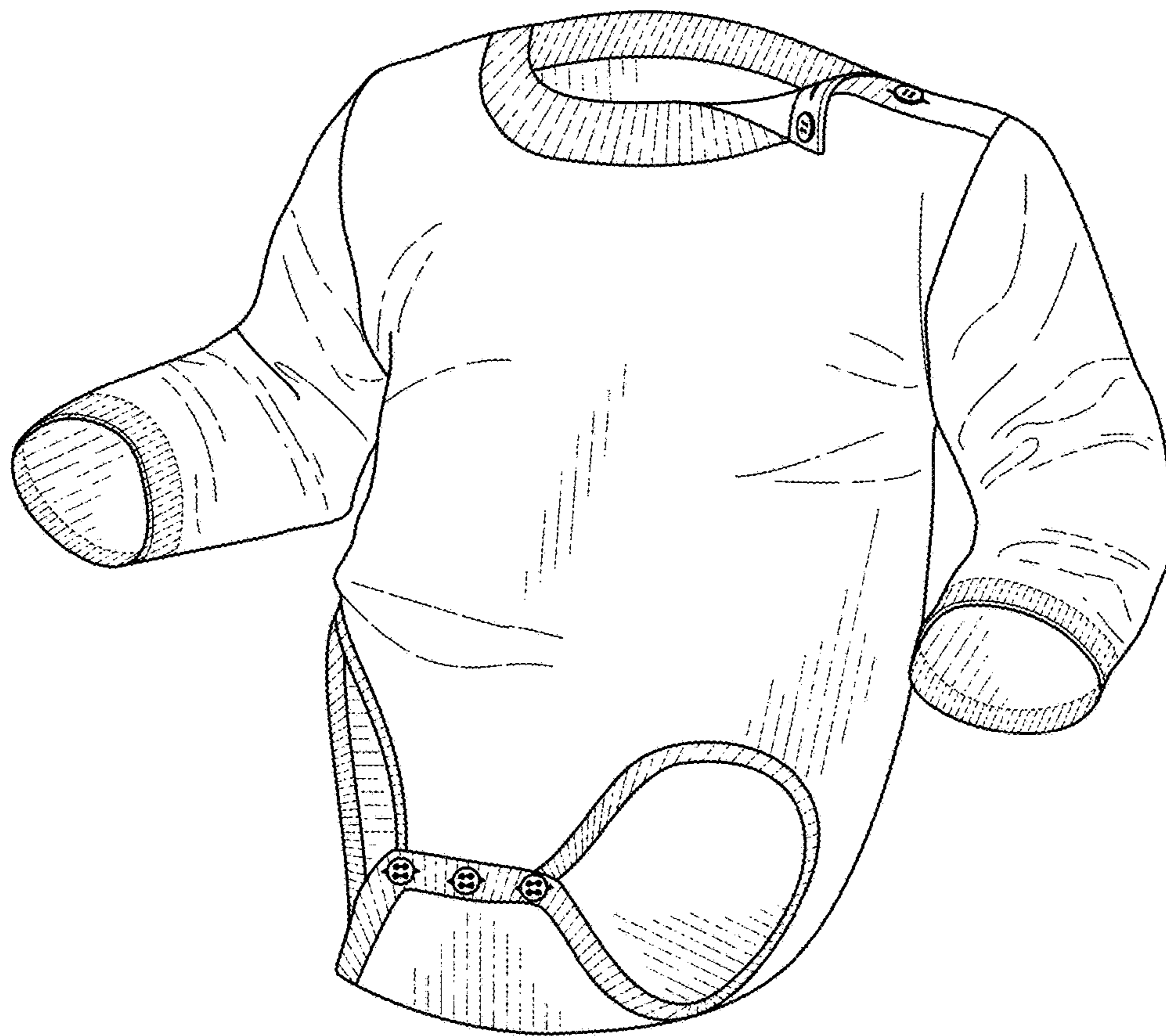

FIG. 10

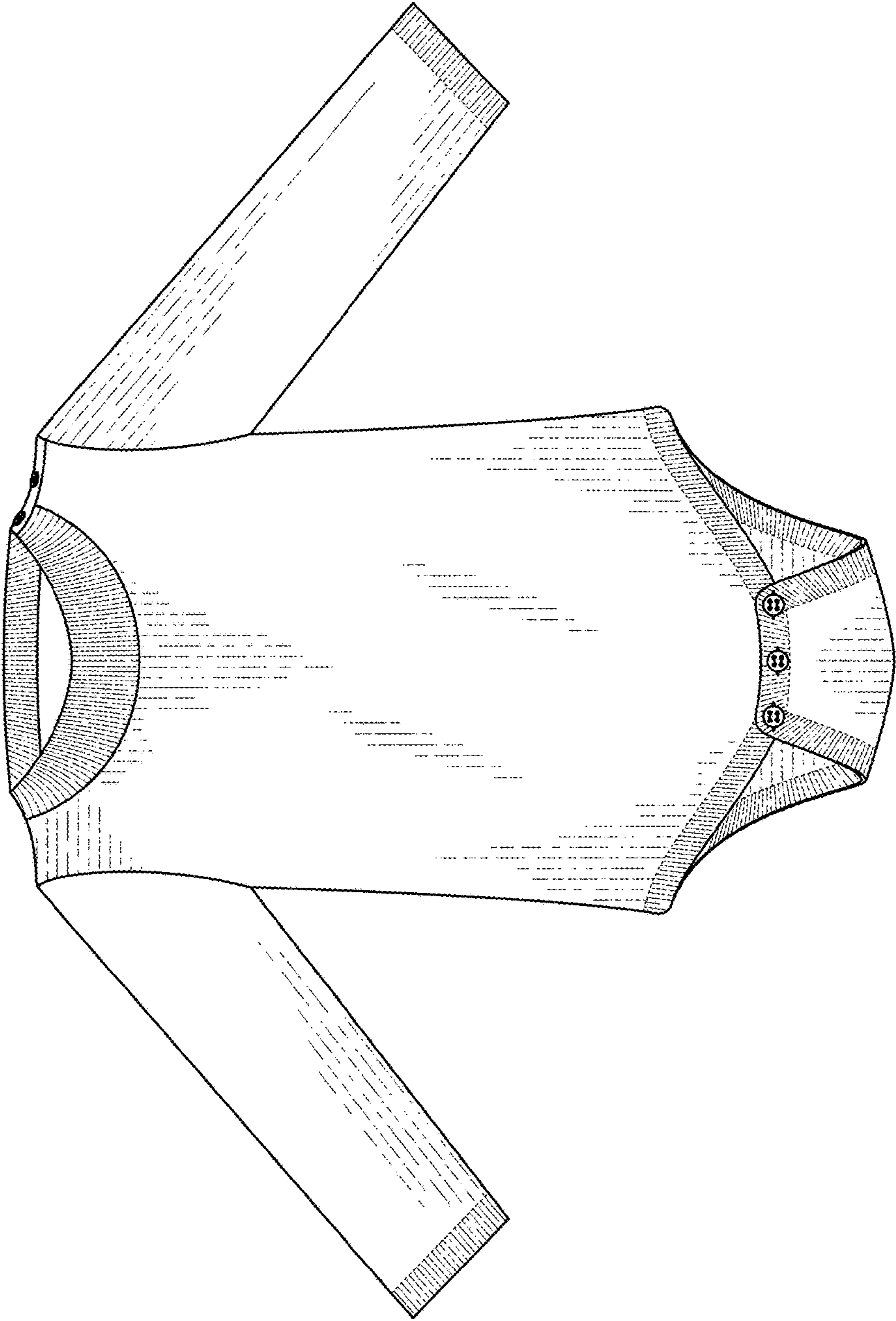

FIG. 11

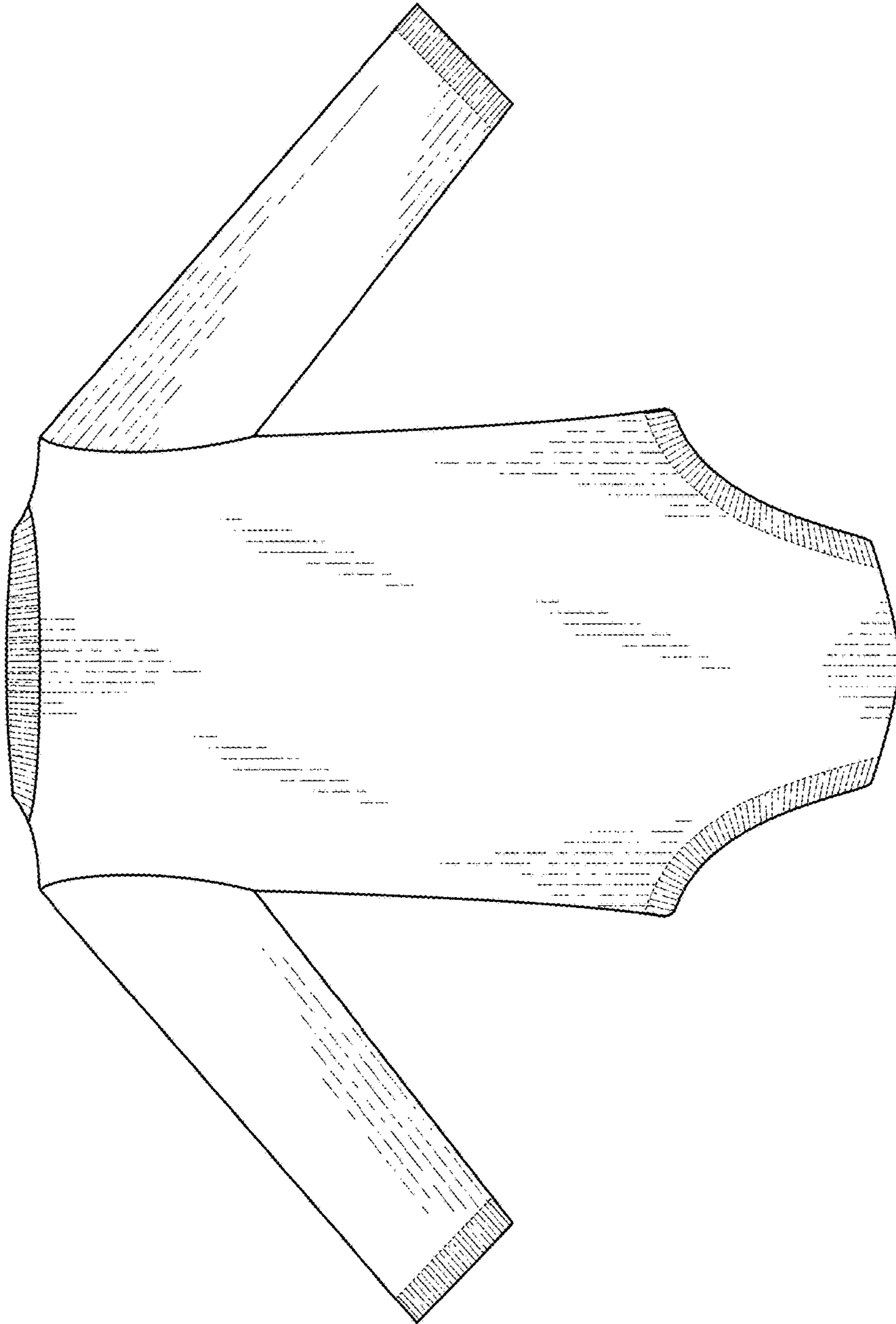

FIG. 12

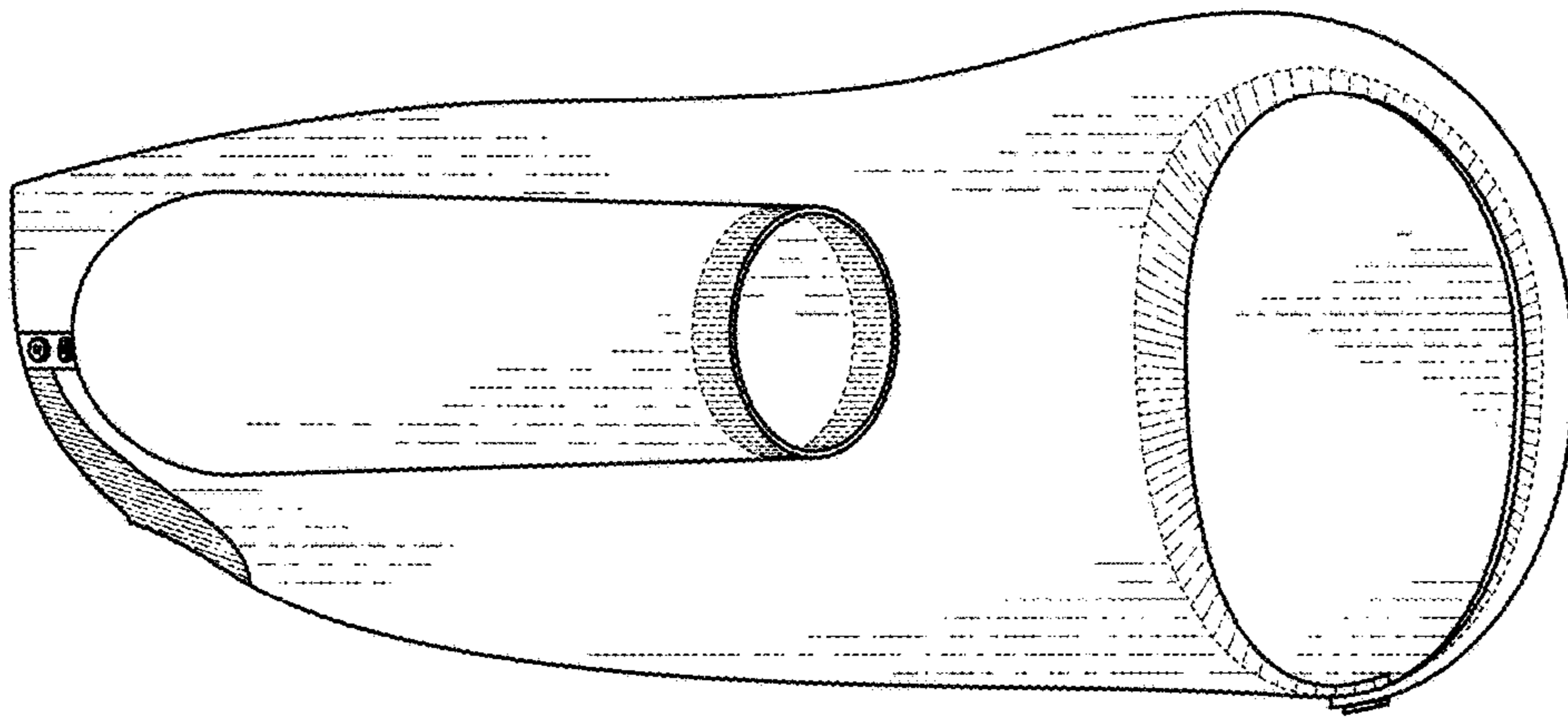

FIG. 14

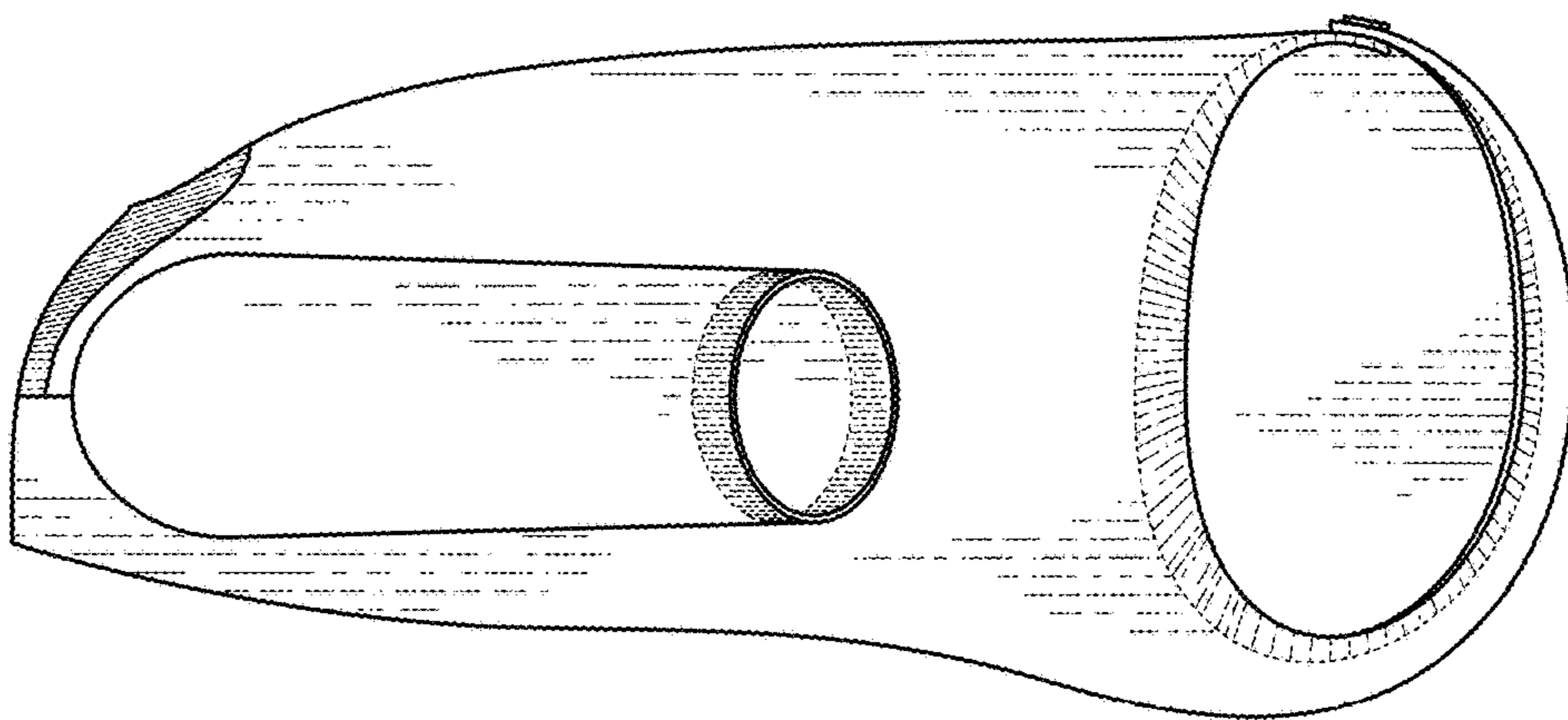

FIG. 13

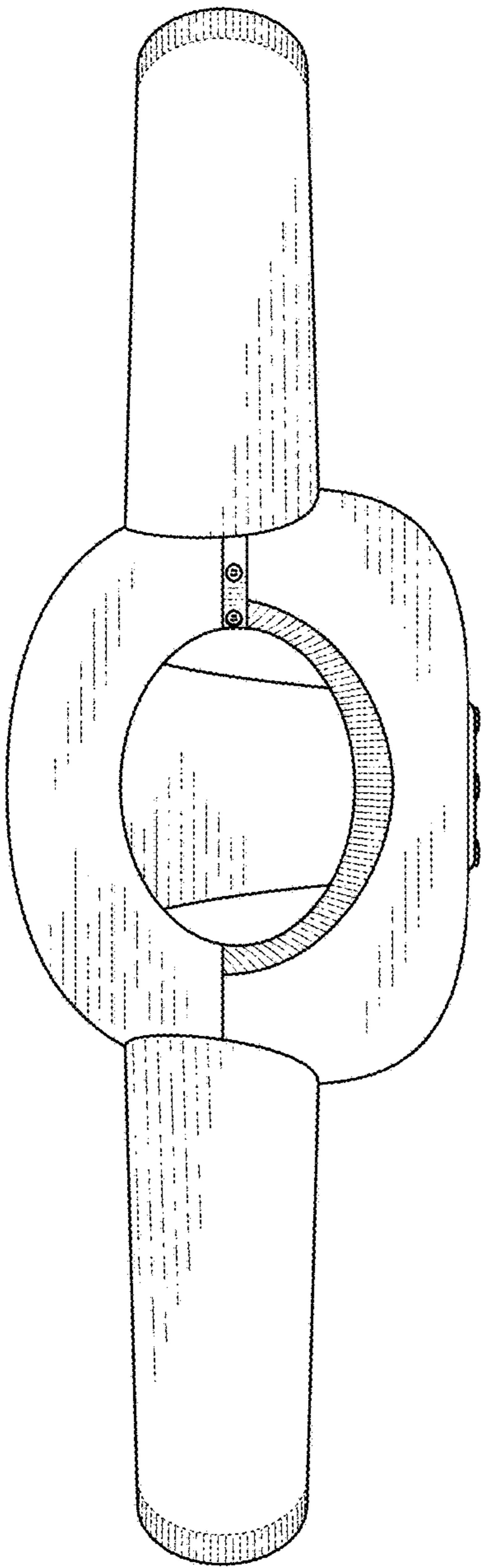

FIG. 15

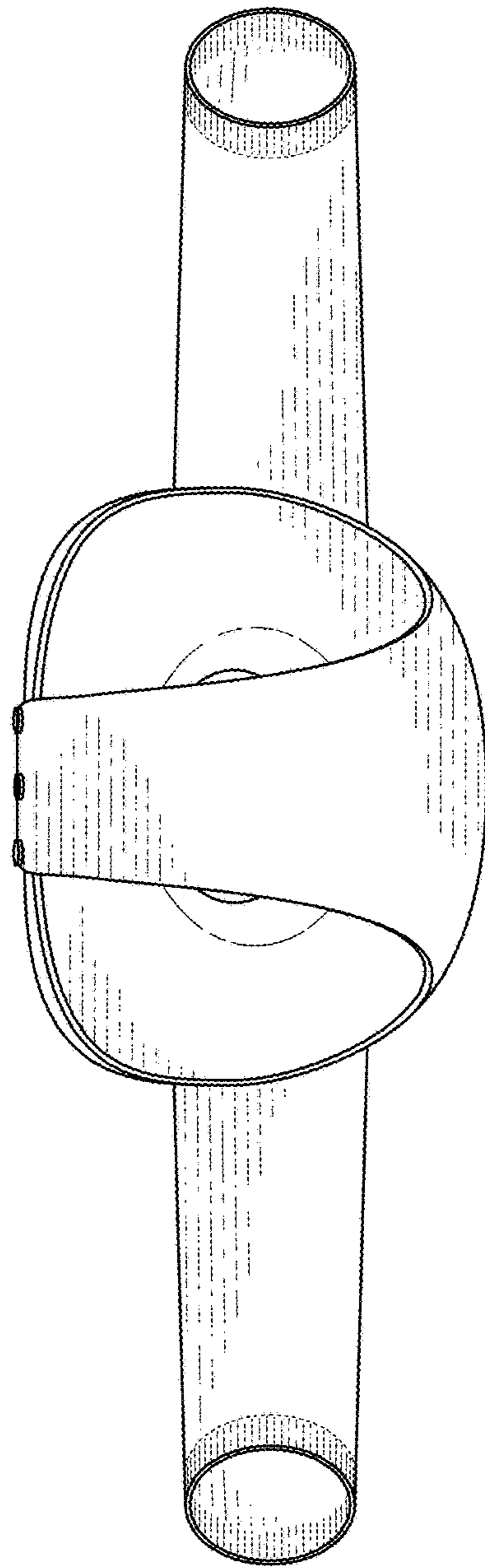

FIG. 16