



US00D798525S

(12) **United States Design Patent**  
**Guidolin**

(10) **Patent No.:** **US D798,525 S**

(45) **Date of Patent:** **\*\* Oct. 3, 2017**

(54) **SNACK**

(71) Applicant: **MAFIN S.R.L.**, Galliera Veneta (IT)

(72) Inventor: **Eraldo Guidolin**, Galliera Veneta (IT)

(73) Assignee: **MAFIN S.R.L.**, Galliera Veneta (IT)

(\*\*) Term: **15 Years**

(21) Appl. No.: **29/572,494**

(22) Filed: **Jul. 28, 2016**

(30) **Foreign Application Priority Data**

Jan. 29, 2016 (EM) ..... 002964452

(51) **LOC (10) Cl.** ..... **01-01**

(52) **U.S. Cl.**

USPC ..... **D1/106; D1/128**

(58) **Field of Classification Search**

USPC ..... D1/100-130, 199; 426/5, 76, 87, 92, 94,  
426/95, 99, 101, 103, 104, 108, 138-139,  
426/143, 144, 279, 282, 283, 391, 514,  
426/549, 559, 560, 660, 808, 249, 516;  
D21/386, 803; D25/138; D7/359;  
D6/597, 601, 595, 598; 119/710;  
D30/160; D9/456, 669; D24/101-104;  
D26/125

CPC ..... A21D 13/0022; A23L 1/1641; A47J  
37/0611; A21B 5/00; A21B 5/02

See application file for complete search history.

(56) **References Cited**

**U.S. PATENT DOCUMENTS**

1,589,018 A \* 6/1926 Ludwig ..... A47G 33/08  
362/121  
2,671,286 A \* 3/1954 Hansen ..... A47G 33/08  
362/807

D213,034 S \* 12/1968 Slayhaugh ..... D1/123  
D219,802 S \* 2/1971 Talbot ..... D1/120  
D423,186 S \* 4/2000 Stalder ..... D1/130  
D446,903 S \* 8/2001 Pavan ..... D1/106  
D458,729 S \* 6/2002 Bajema ..... D1/120  
D515,771 S \* 2/2006 Evitts ..... D1/120  
D578,276 S \* 10/2008 Pavan ..... D1/120  
D633,819 S \* 3/2011 Johnson, Jr. .... D11/108  
D643,176 S \* 8/2011 Pavan ..... D1/106  
D681,309 S \* 5/2013 Pavan ..... D1/120  
D784,185 S \* 4/2017 York ..... D11/124

\* cited by examiner

*Primary Examiner* — Garth Rademaker

*Assistant Examiner* — Katie Stofko

(74) *Attorney, Agent, or Firm* — Scully, Scott, Murphy &  
Presser, P.C.

(57) **CLAIM**

The ornamental design for a snack, as shown.

**DESCRIPTION**

FIG. 1 is a perspective view of a snack showing my new design;

FIG. 2 is a front view;

FIG. 3 is a left side view;

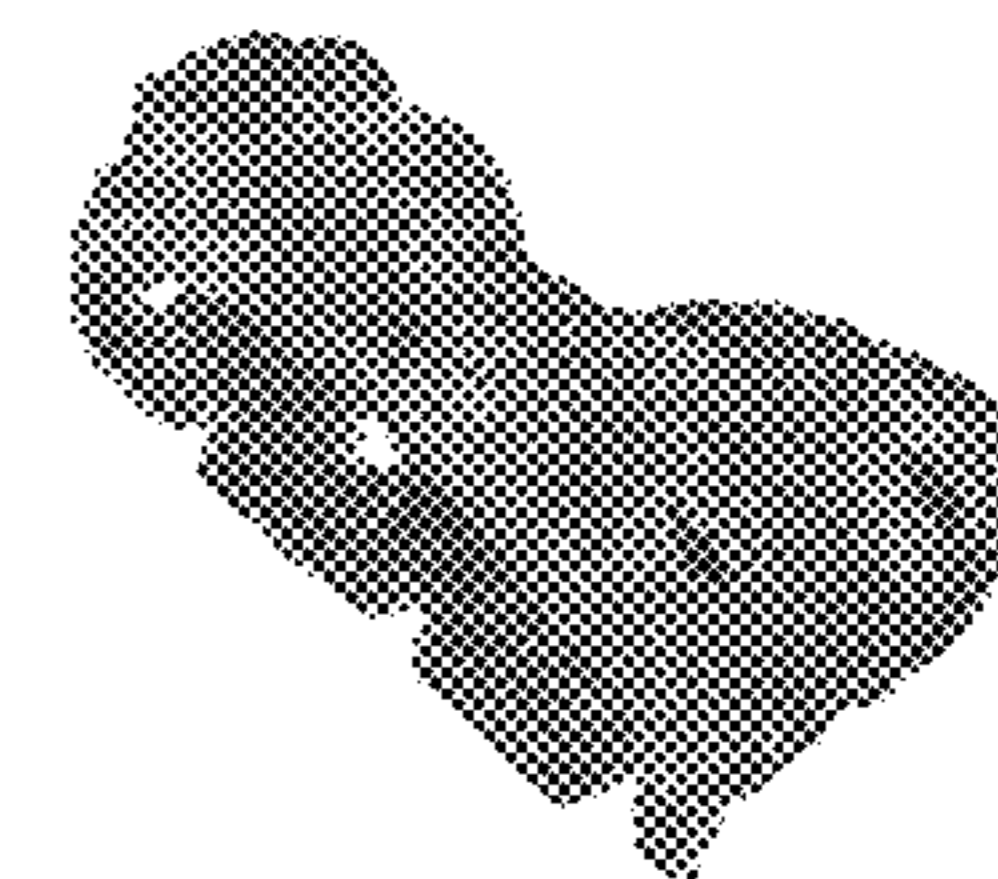
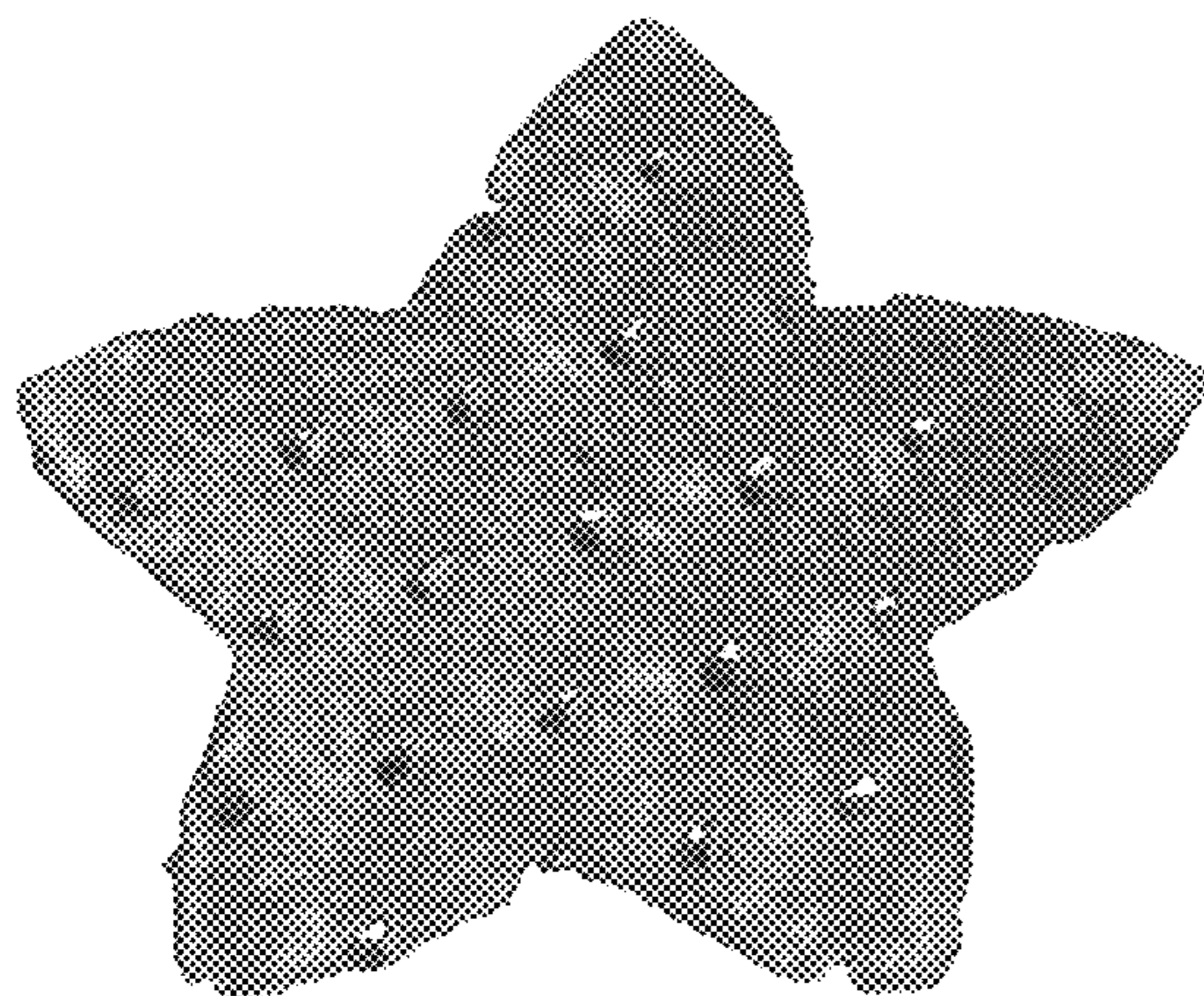
FIG. 4 is a right side view;

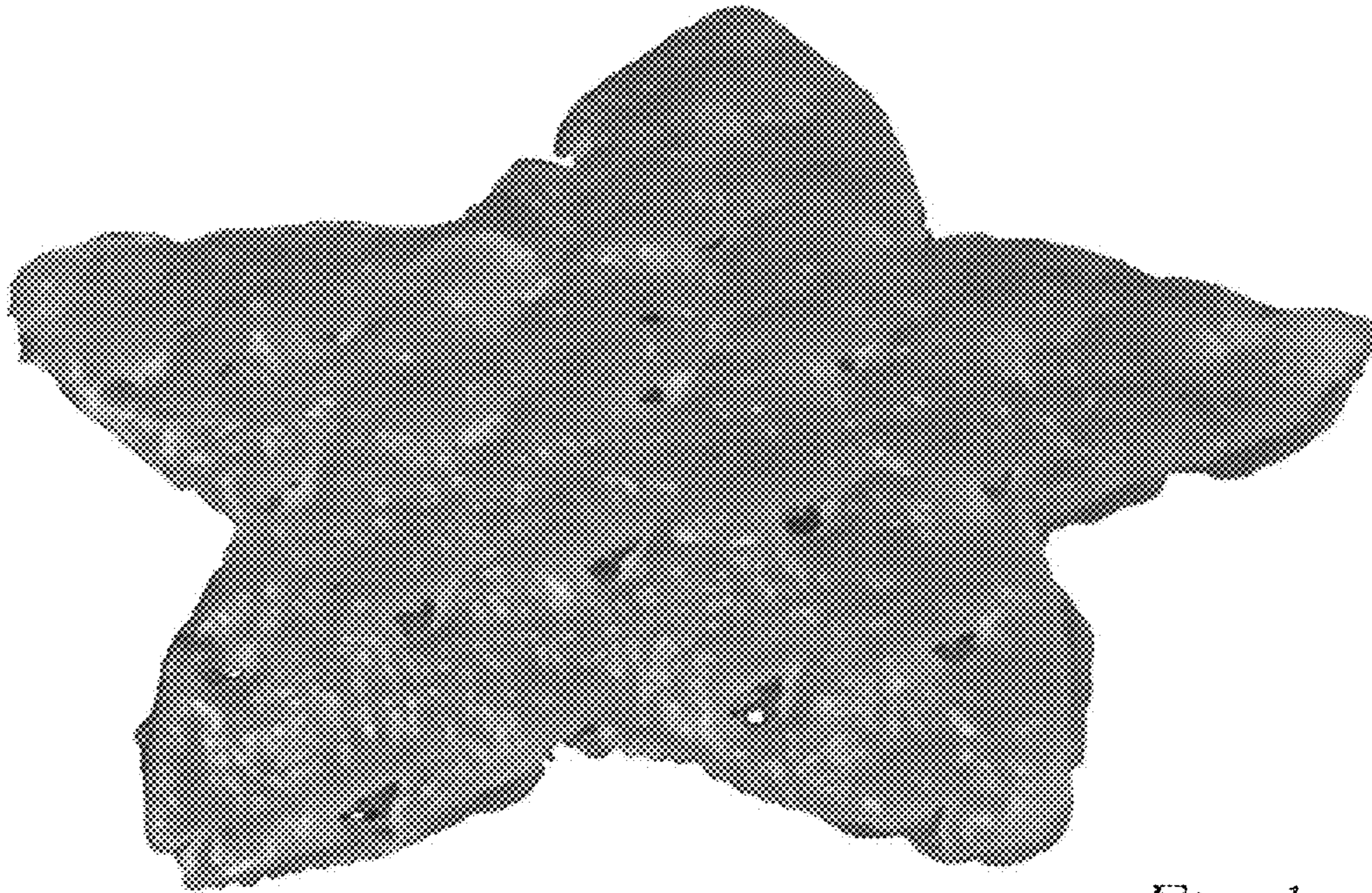
FIG. 5 is a top view;

FIG. 6 is a bottom view; and,

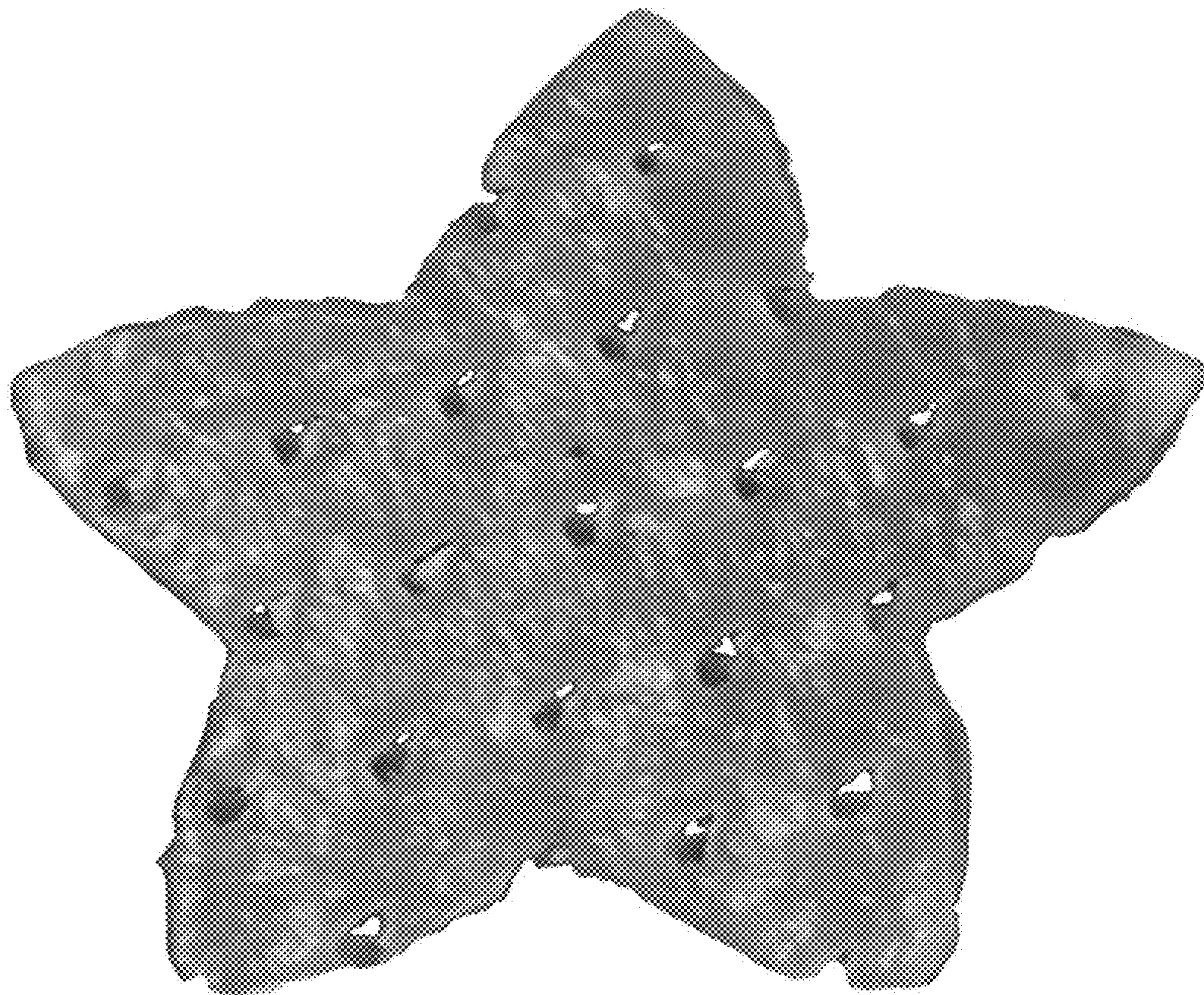
FIG. 7 is a sectional view.

**1 Claim, 3 Drawing Sheets**

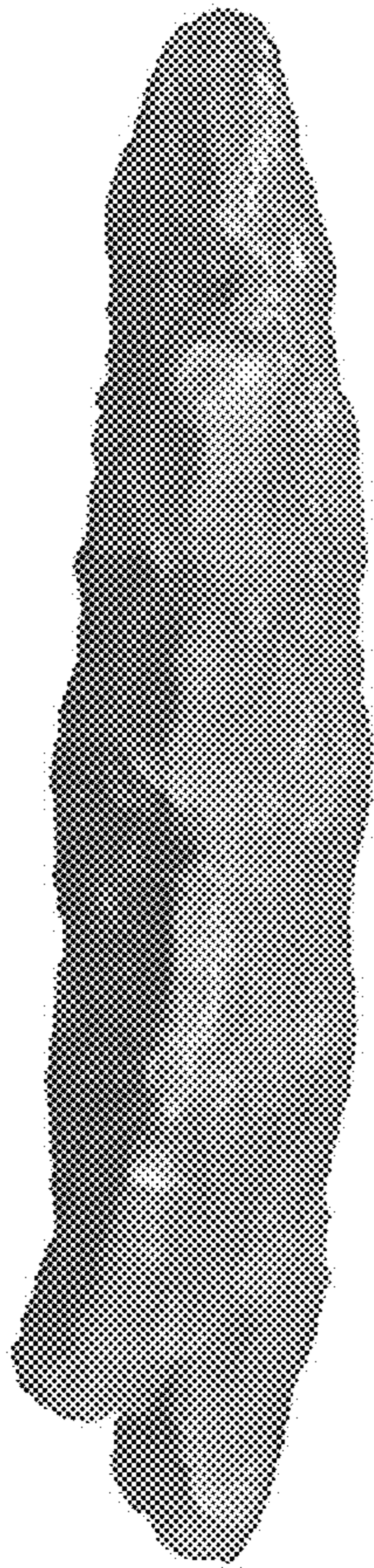




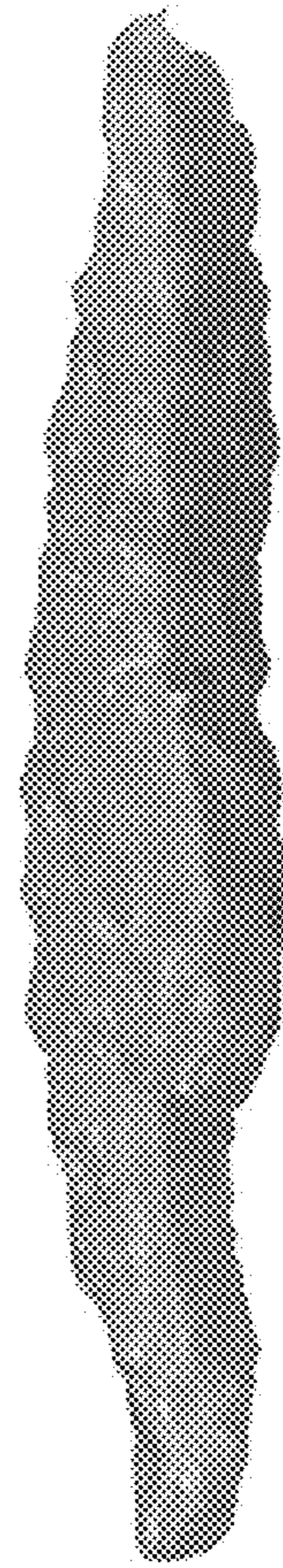
*Fig. 1*



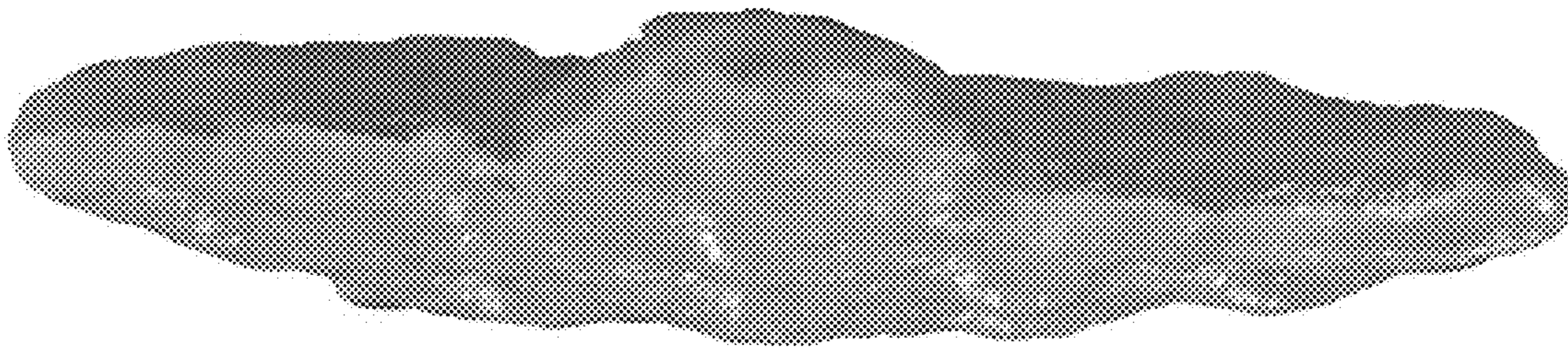
*Fig. 2*



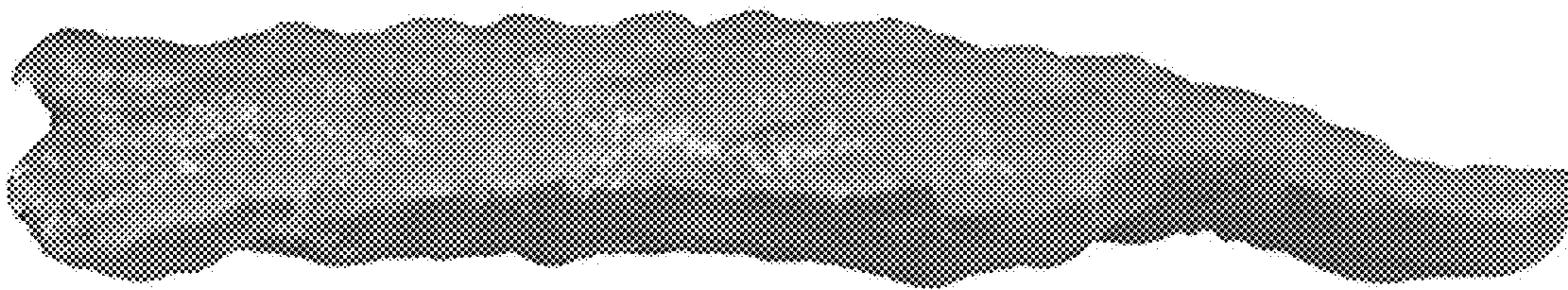
*Fig. 3*



*Fig. 4*



*Fig. 5*



*Fig. 6*

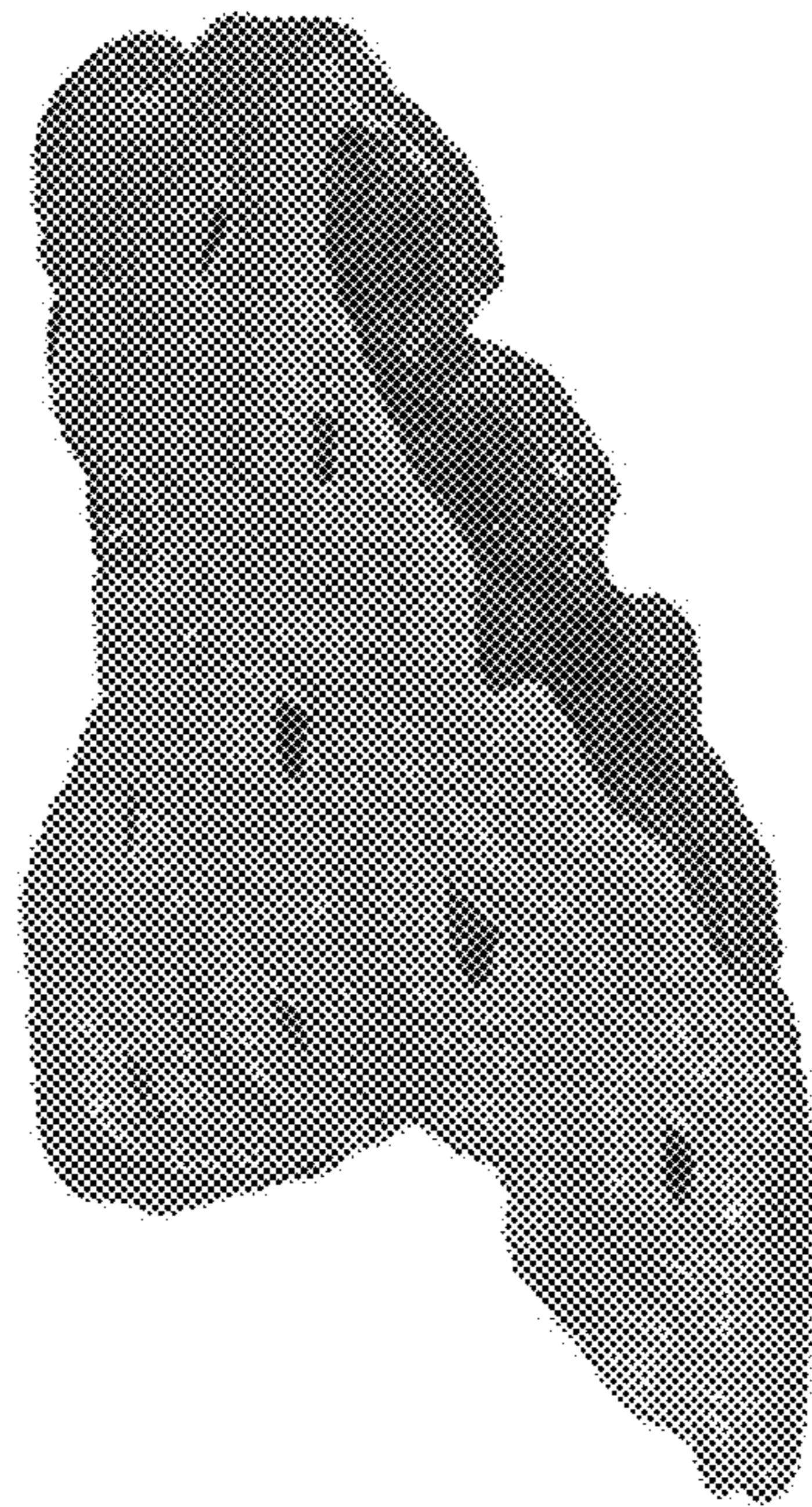


Fig. 7