



US00D798522S

(12) **United States Design Patent** (10) **Patent No.:** **US D798,522 S**
Scheer (45) **Date of Patent:** **** Sep. 26, 2017**

(54) **WINCH**

(71) Applicant: **Rotzler Holding GmbH + Co. KG**, Steinen (DE)

(72) Inventor: **Daniel Scheer**, Freiburg (DE)

(73) Assignee: **ROTZLER HOLDING GMBH CO. KG**, Steinen (DE)

(**) Term: **15 Years**

(21) Appl. No.: **29/573,423**

(22) Filed: **Aug. 5, 2016**

(51) **LOC (10) Cl.** **12-05**

(52) **U.S. Cl.**
USPC **D34/33**

(58) **Field of Classification Search**
USPC D34/28, 31, 33; D15/7, 8, 9, 199;
254/316, 342, 356, 362, 372, 374, 380,
254/382, 901; 242/225, 370, 394;
192/71; D8/70
CPC ... B66D 1/14; B66D 1/38; B66D 1/28; B66D
1/04; B66D 1/22; B66D 1/39; B66D
1/7405; B66D 1/00; B66D 1/08; B66D
1/26; B66D 1/36; B66D 1/505; B66D
1/7484

See application file for complete search history.

(56) **References Cited**

U.S. PATENT DOCUMENTS

| | | | | | |
|-----------|-----|---------|-------------|-------|----------------------|
| 2,389,177 | A * | 11/1945 | Ball | | B66D 1/26 254/356 |
| 2,391,580 | A * | 12/1945 | Mackmann | | B66D 1/16 254/901 |
| 2,873,948 | A * | 2/1959 | Colmer, Jr. | | B66D 1/06 254/356 |

(Continued)

OTHER PUBLICATIONS

Rotzler "Rotzler Titan Planetary Hoisting Winches", www.rotzler.com. May. 23, 2017. shown in p. 1.*

Primary Examiner — Cynthia Ramirez

Assistant Examiner — Michael Maharajh

(74) *Attorney, Agent, or Firm* — Paul D. Bianco; Lourdes Perez; Fleit Gibbons Gutman Bongini & Bianco PL

(57) **CLAIM**

The ornamental design for a winch, as shown and described.

DESCRIPTION

FIG. 1 is a front, left perspective view of a winch showing my new design;

FIG. 2 is a front elevational view of the winch of FIG. 1;

FIG. 3 is a left side elevational view of the winch of FIG. 1;

FIG. 4 is a right side elevational view of the winch of FIG. 1;

FIG. 5 is a rear elevational view of the winch of FIG. 1,

FIG. 6 is a top plan view of the winch of FIG. 1;

FIG. 7 is a bottom plan view of the winch of FIG. 1;

FIG. 8 is a front, right perspective view of the winch of FIG. 1;

FIG. 9 is a rear, right perspective view of the winch of FIG. 1;

FIG. 10 is a rear, left perspective view of the winch of FIG. 1;

FIG. 11 is a top, rear perspective view of the winch of FIG. 1;

FIG. 12 is a top, front perspective view of the winch of FIG. 1;

FIG. 13 is a top, right perspective view of the winch of FIG. 1;

FIG. 14 is a bottom, front perspective view of the winch of FIG. 1;

FIG. 15 is a bottom, rear perspective view of the winch of FIG. 1; and,

FIG. 16 is a bottom, right perspective view of the winch of FIG. 1.

1 Claim, 8 Drawing Sheets

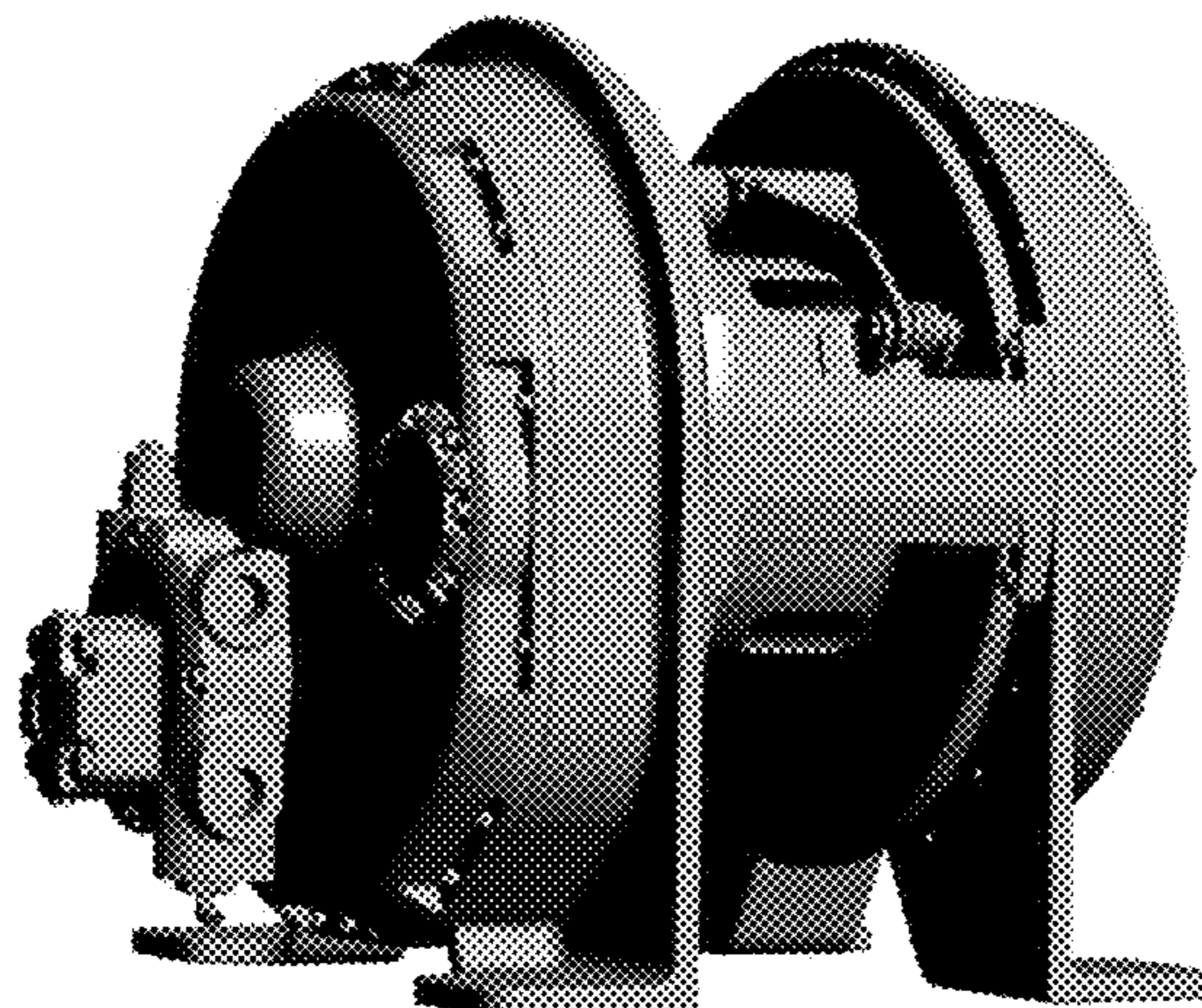

(56)

References Cited

U.S. PATENT DOCUMENTS

| | | | | |
|--------------|------|---------|---------------|-----------------------|
| 4,227,680 | A * | 10/1980 | Hrescak | B66D 1/22 254/356 |
| 4,488,708 | A * | 12/1984 | Frye | B66D 1/16 254/901 |
| D388,929 | S * | 1/1998 | Kuryu | D34/33 |
| D438,358 | S * | 2/2001 | Huang | D34/33 |
| D741,039 | S * | 10/2015 | Huang | D34/33 |
| D748,446 | S * | 2/2016 | Fretz | D34/33 |
| 2011/0284678 | A1 * | 11/2011 | Wang | B60P 7/083 242/394 |
| 2014/0174879 | A1 * | 6/2014 | Huang | F16D 11/16 192/71 |

* cited by examiner

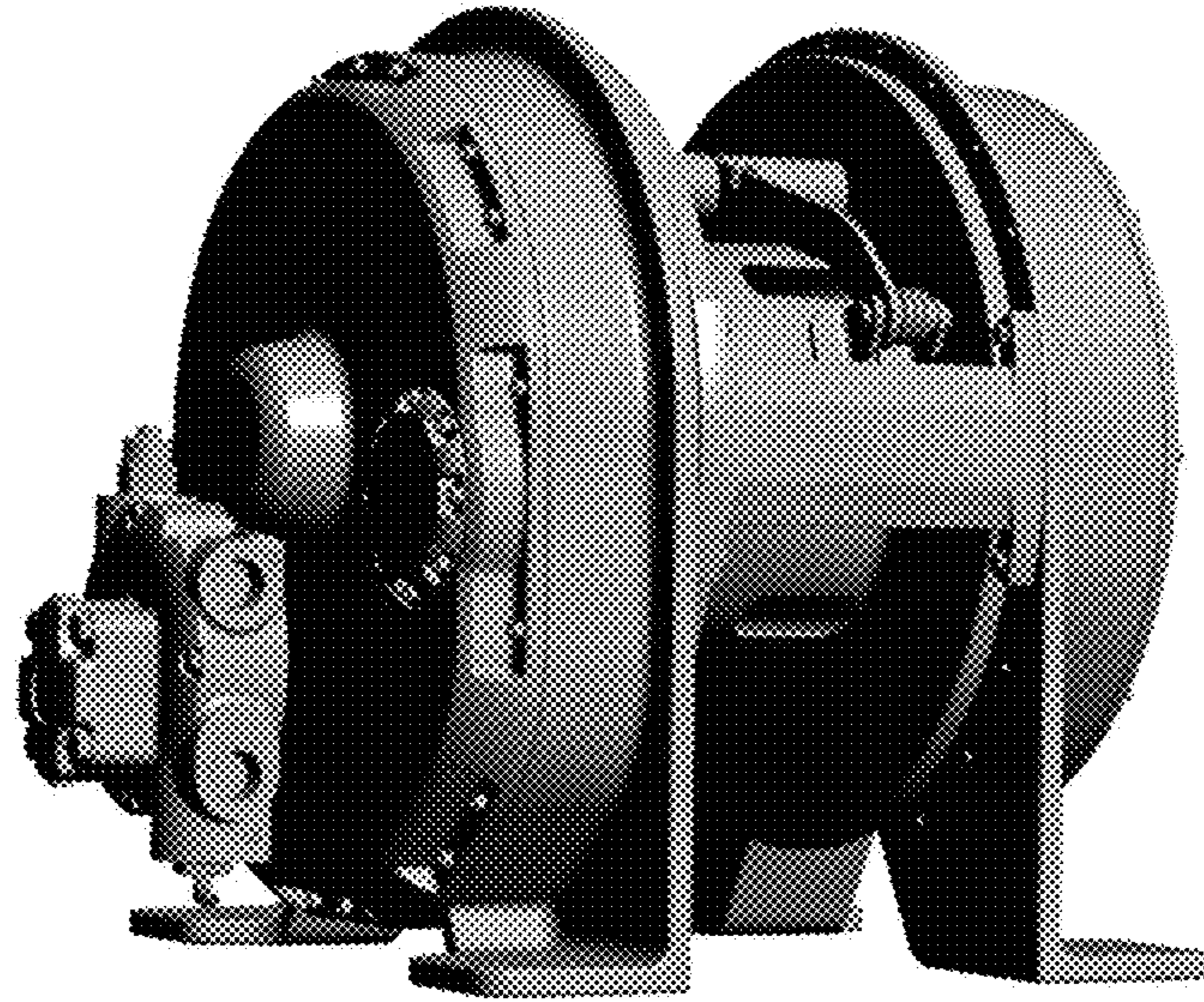

FIG. 1

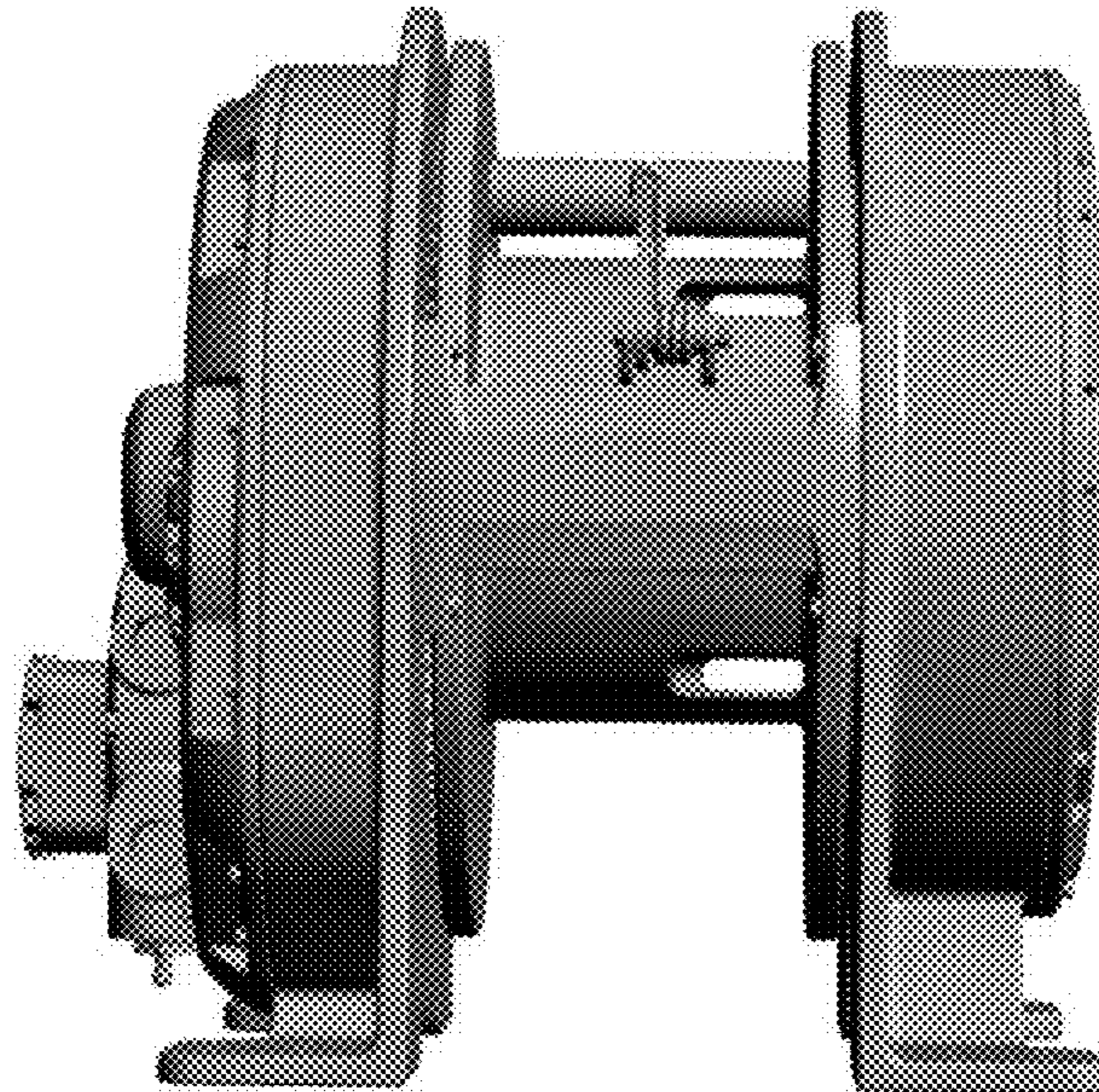

FIG. 2

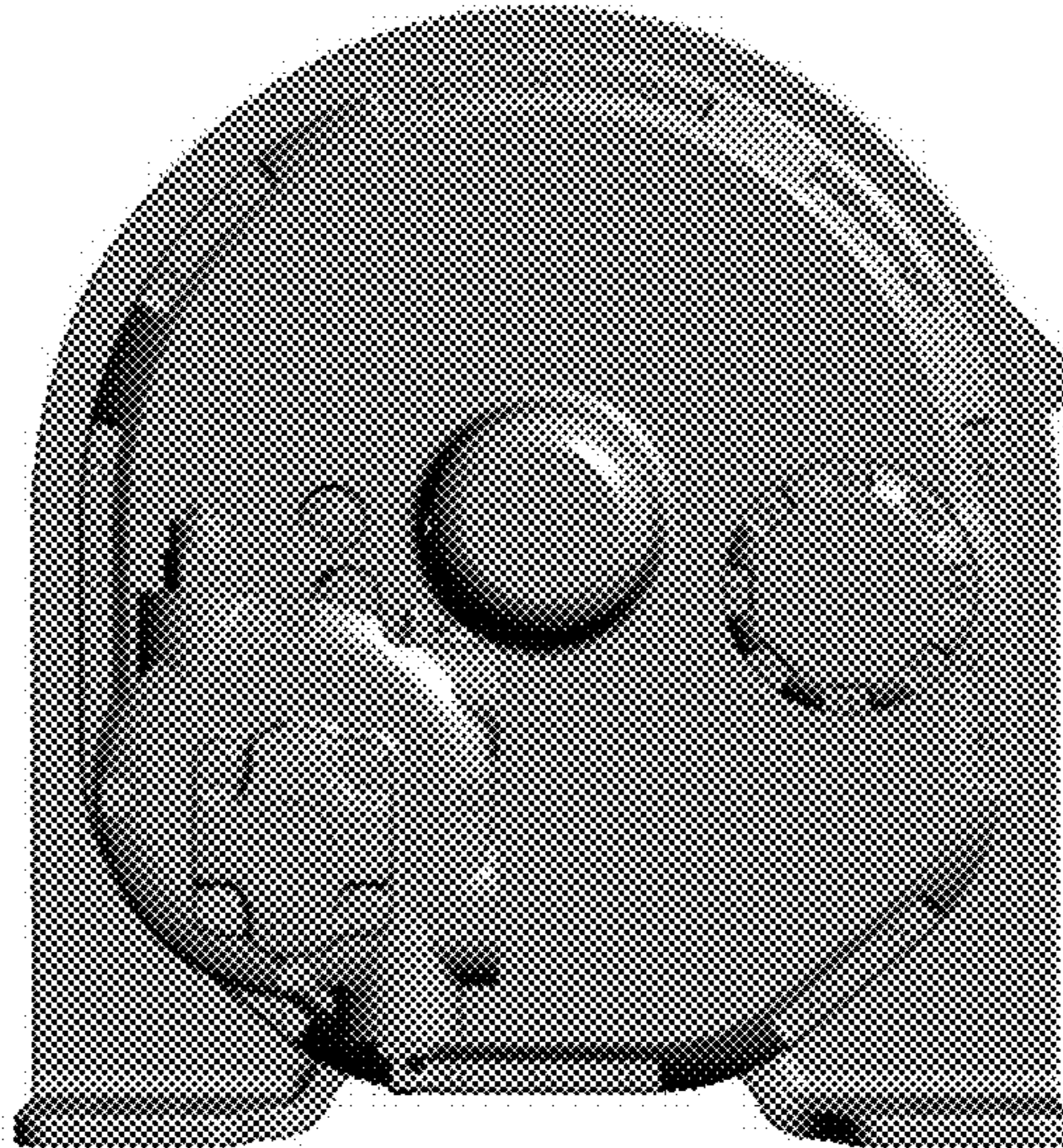

FIG. 3

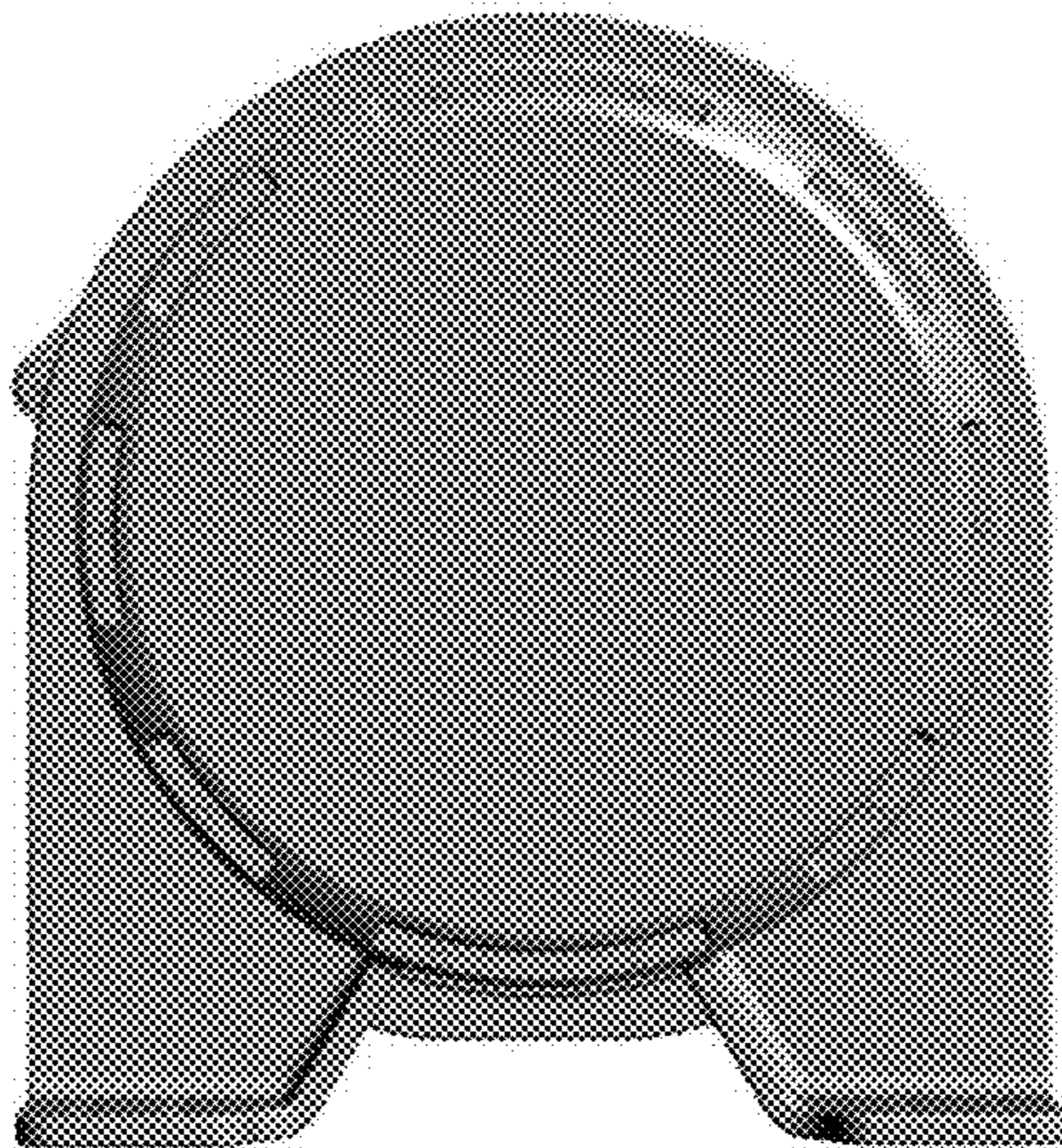

FIG. 4

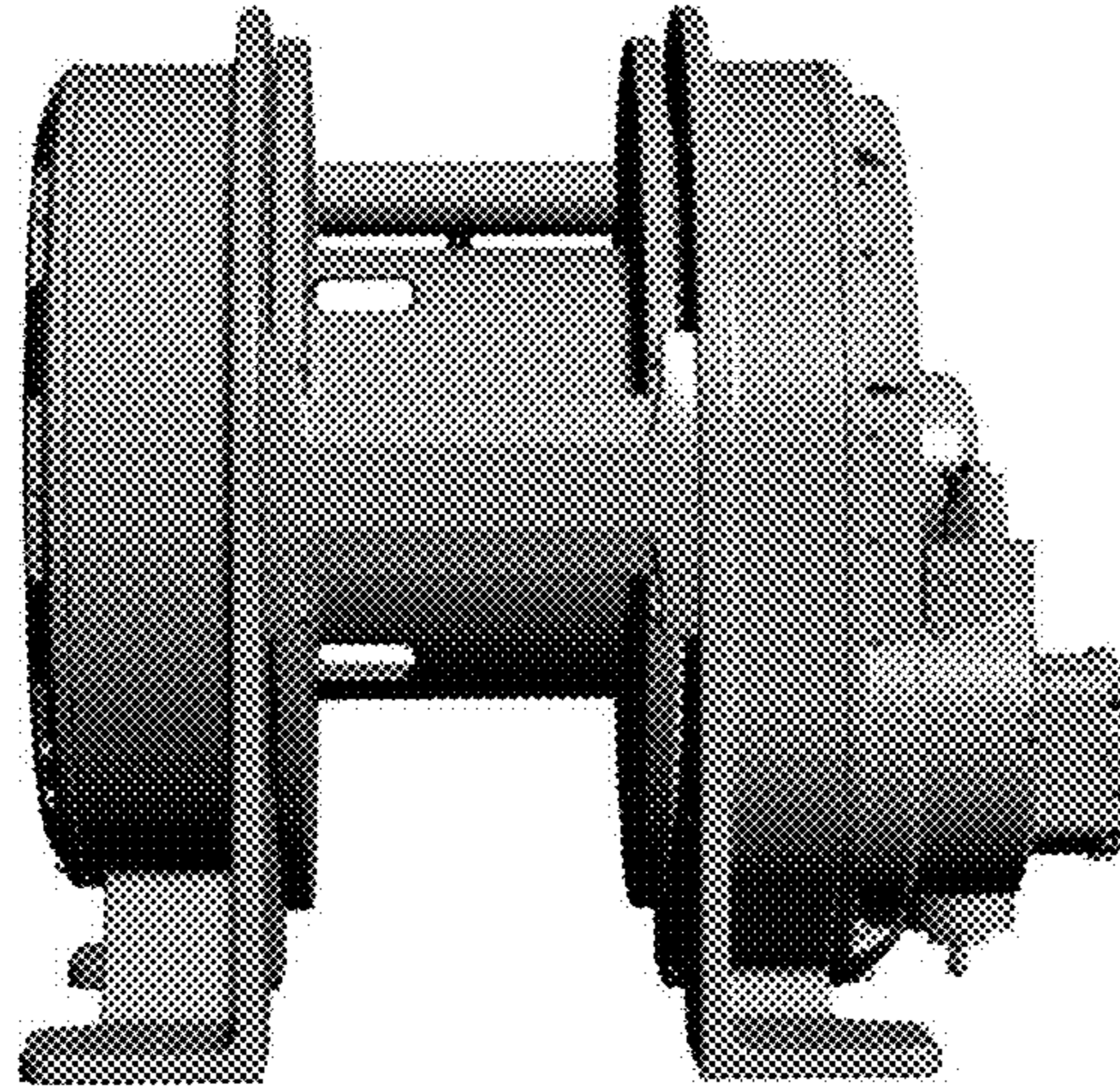

FIG. 5



FIG. 6

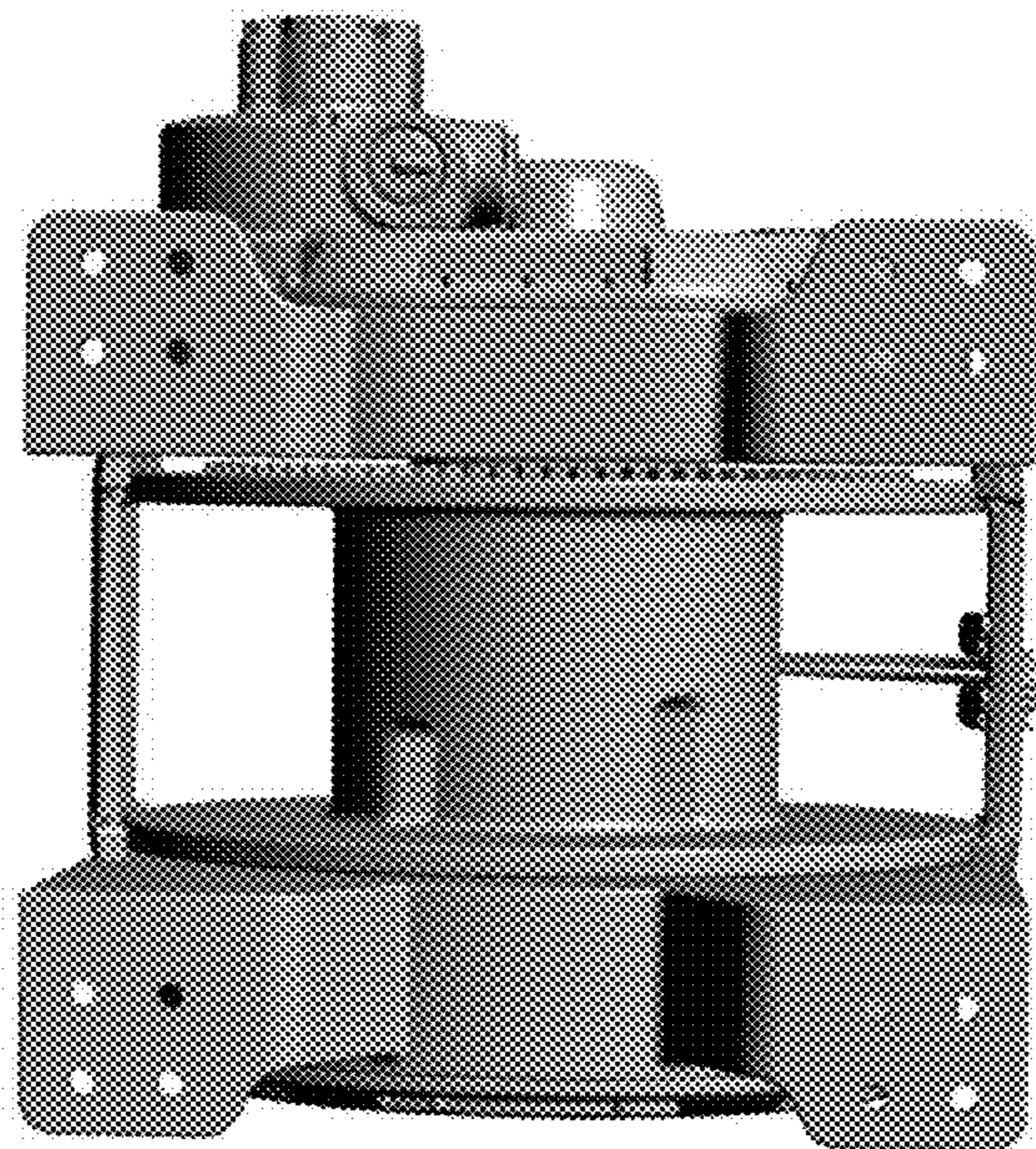

FIG. 7

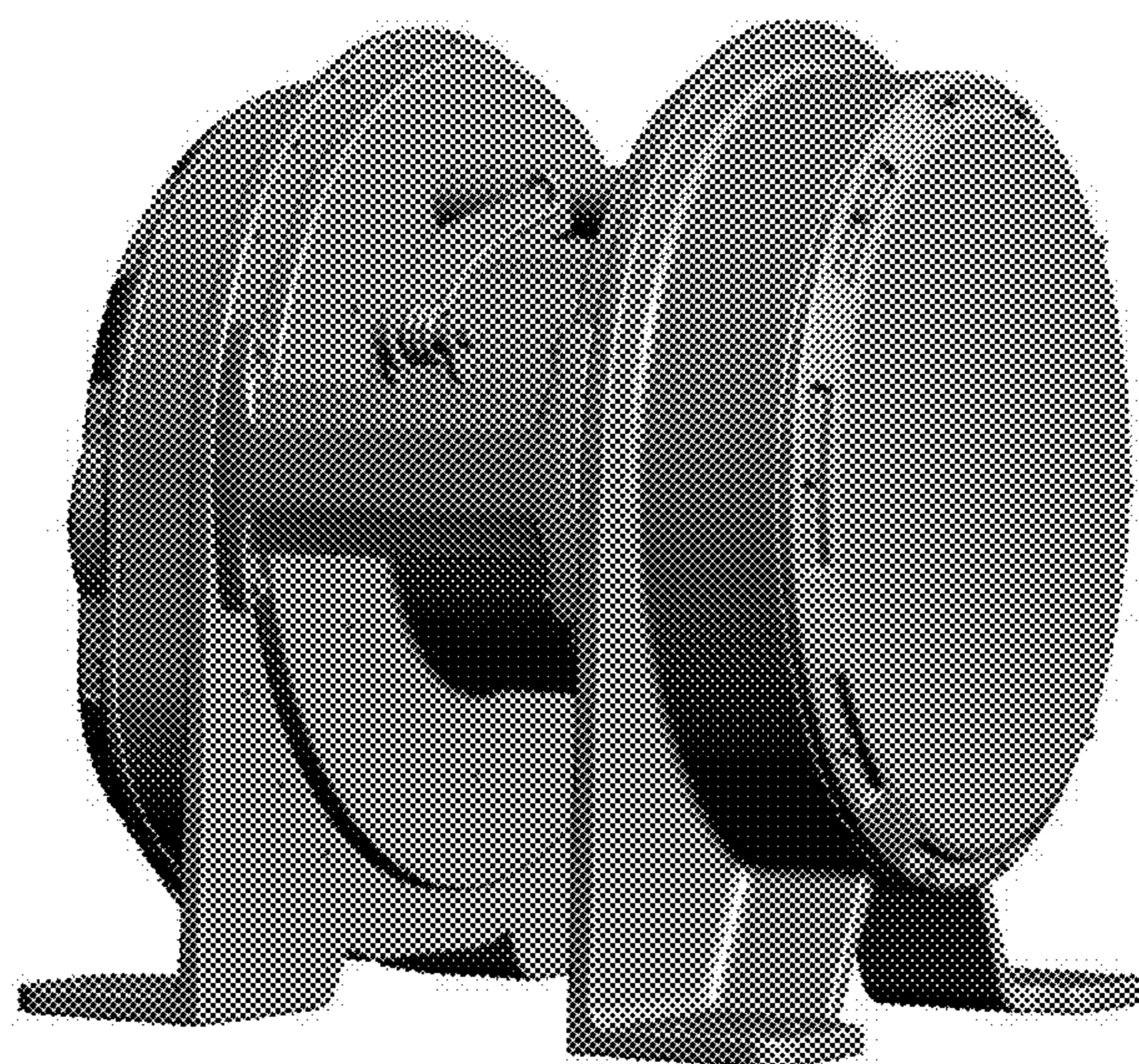

FIG. 8

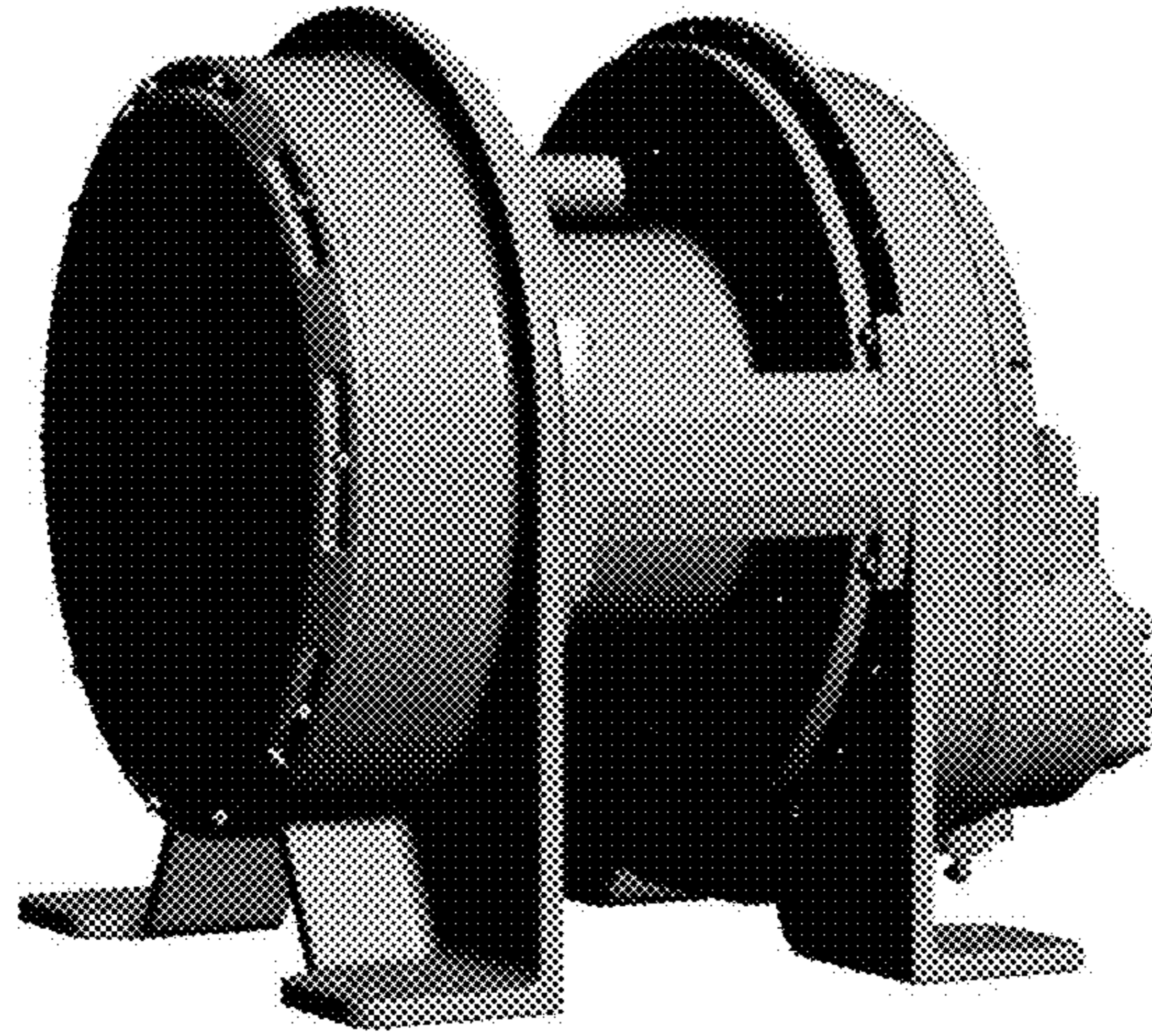

FIG. 9

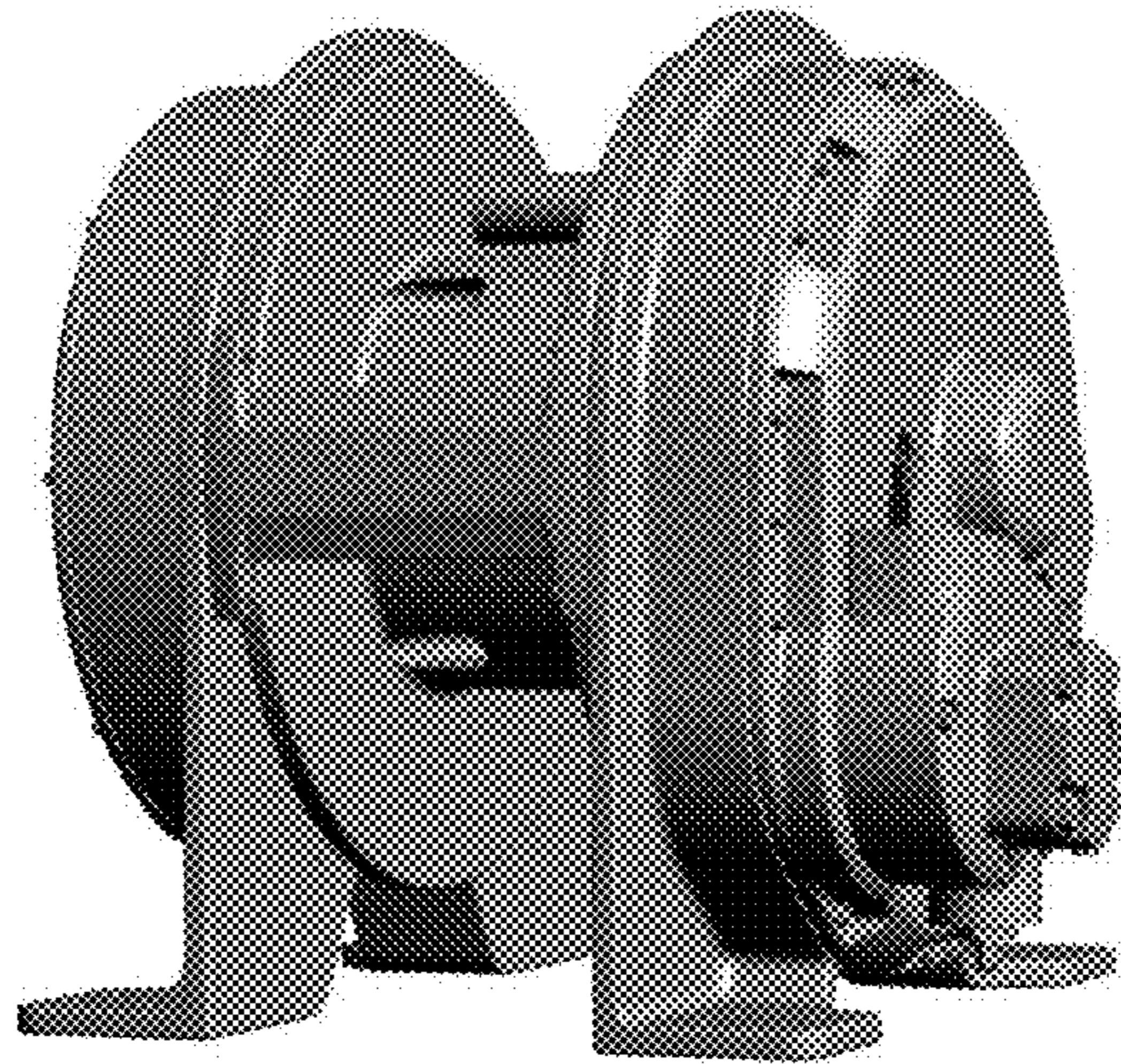

FIG. 10

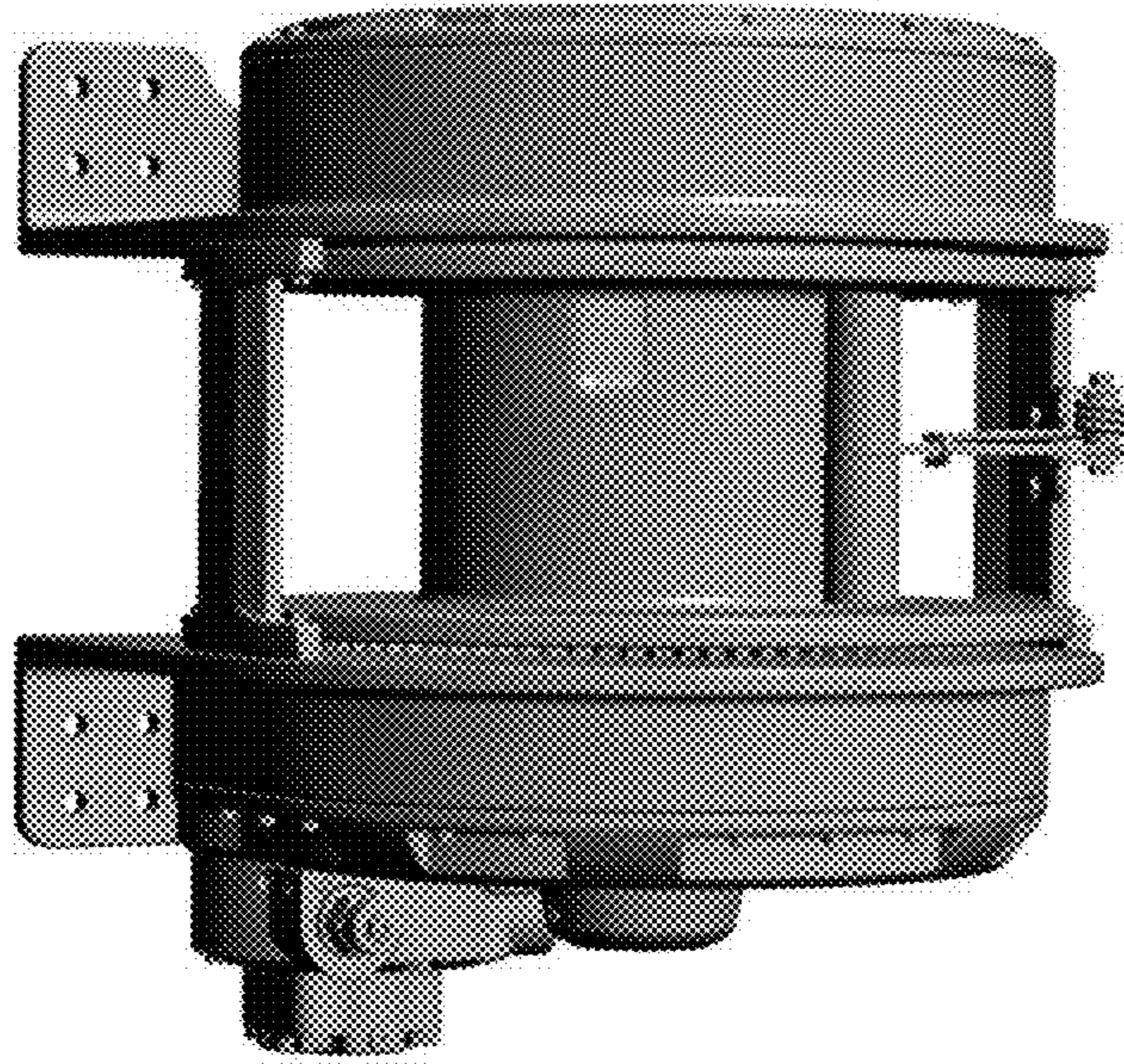

FIG. 11

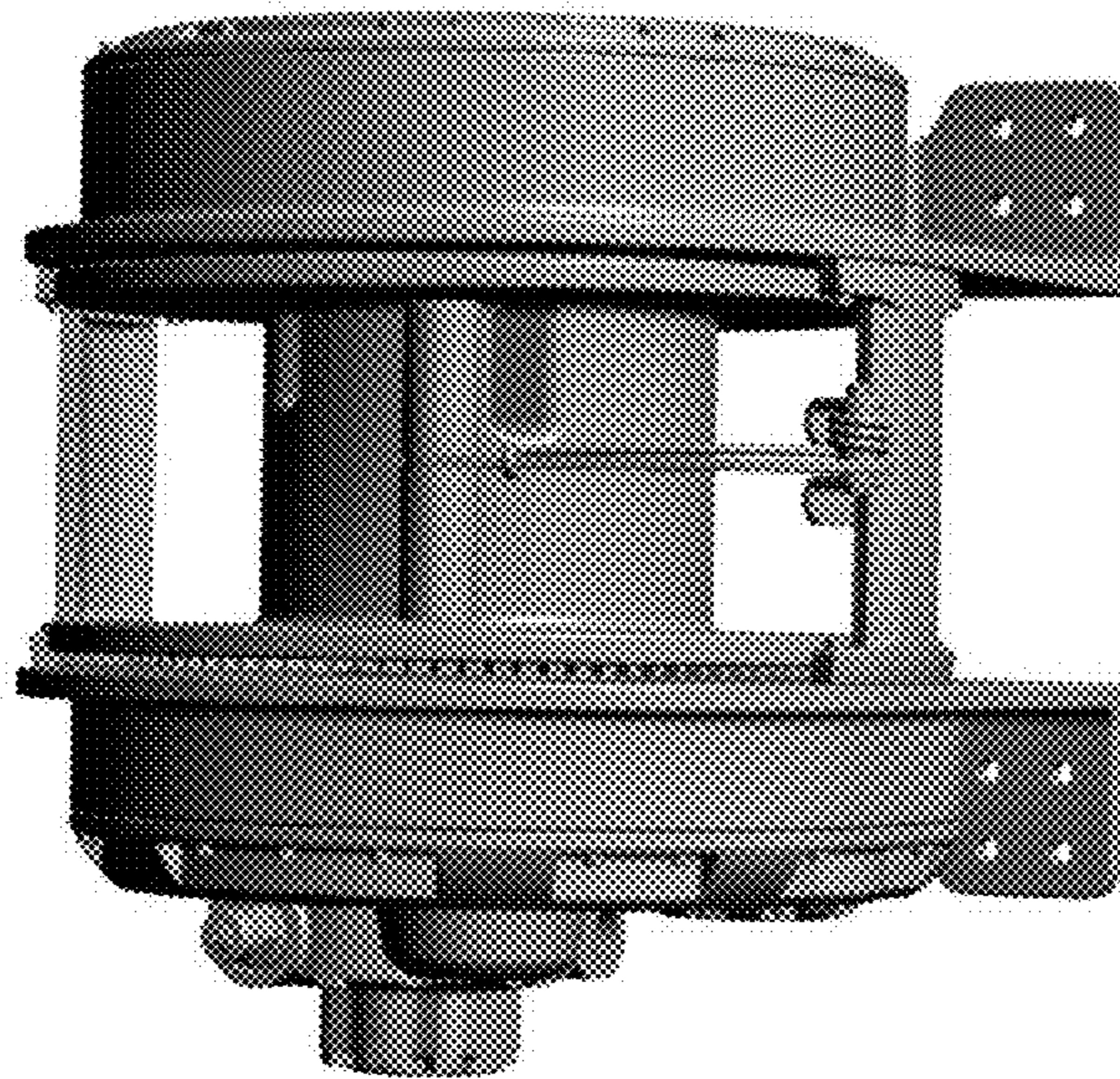

FIG. 12

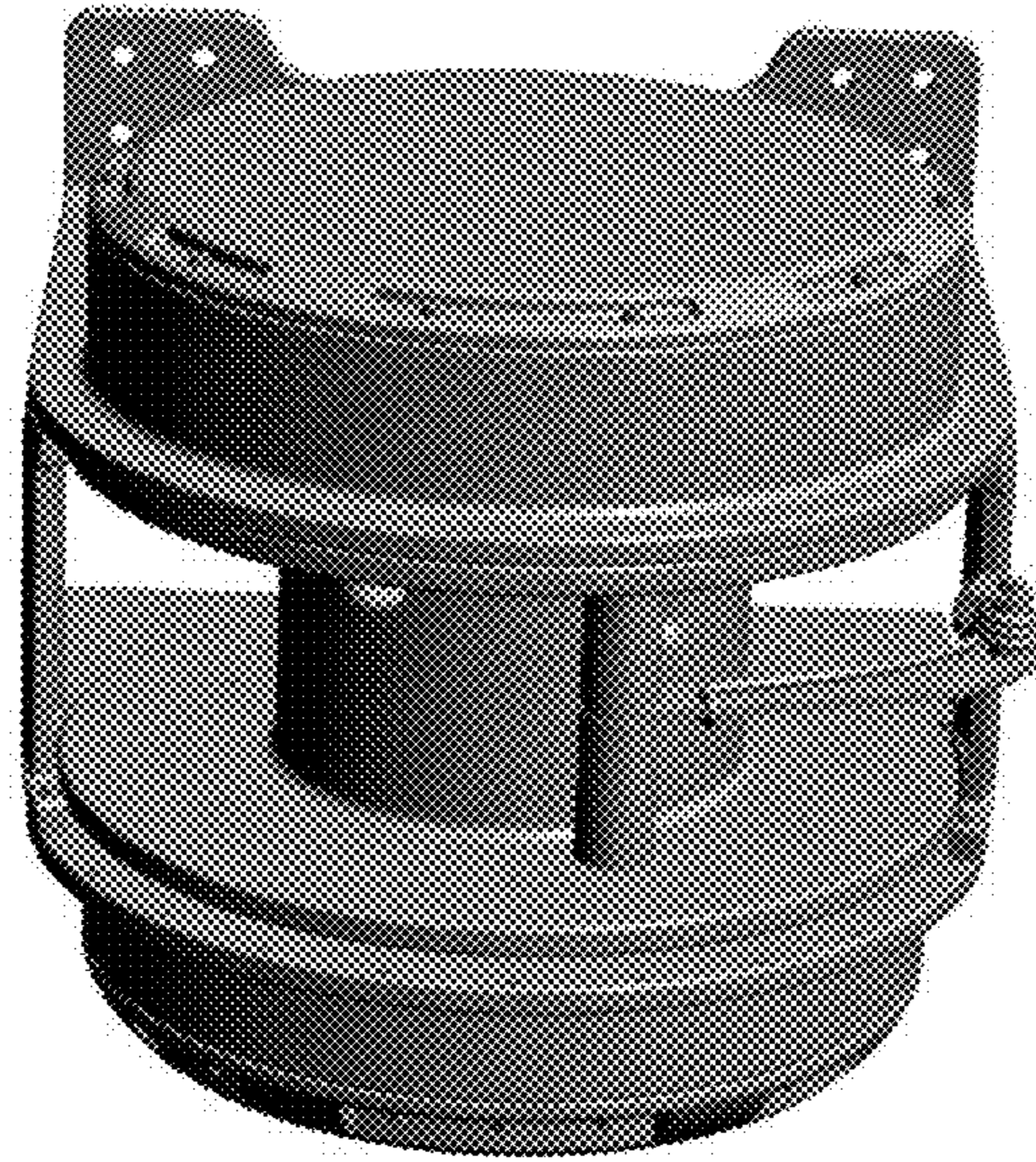

FIG. 13

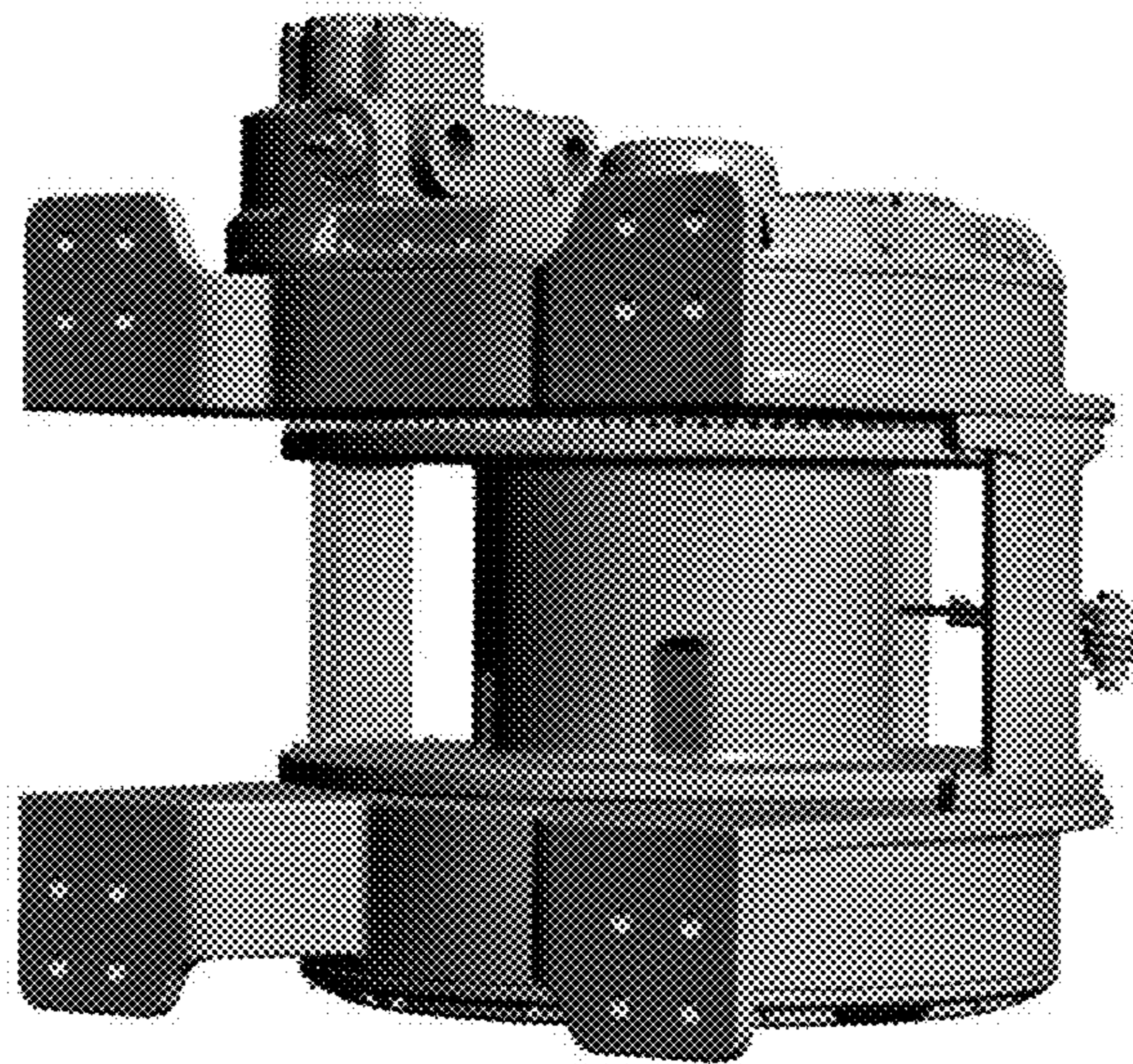

FIG. 14

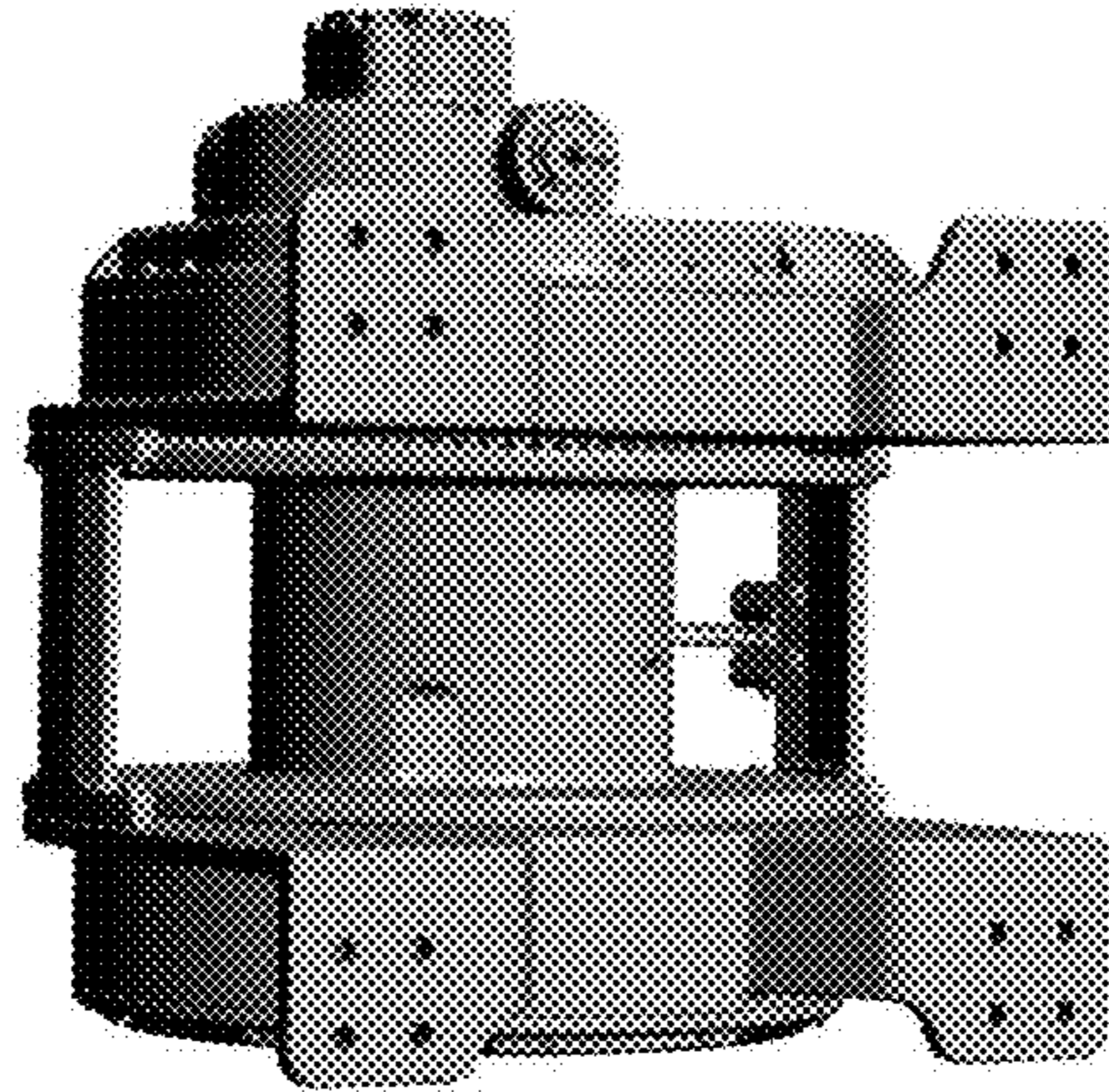

FIG. 15

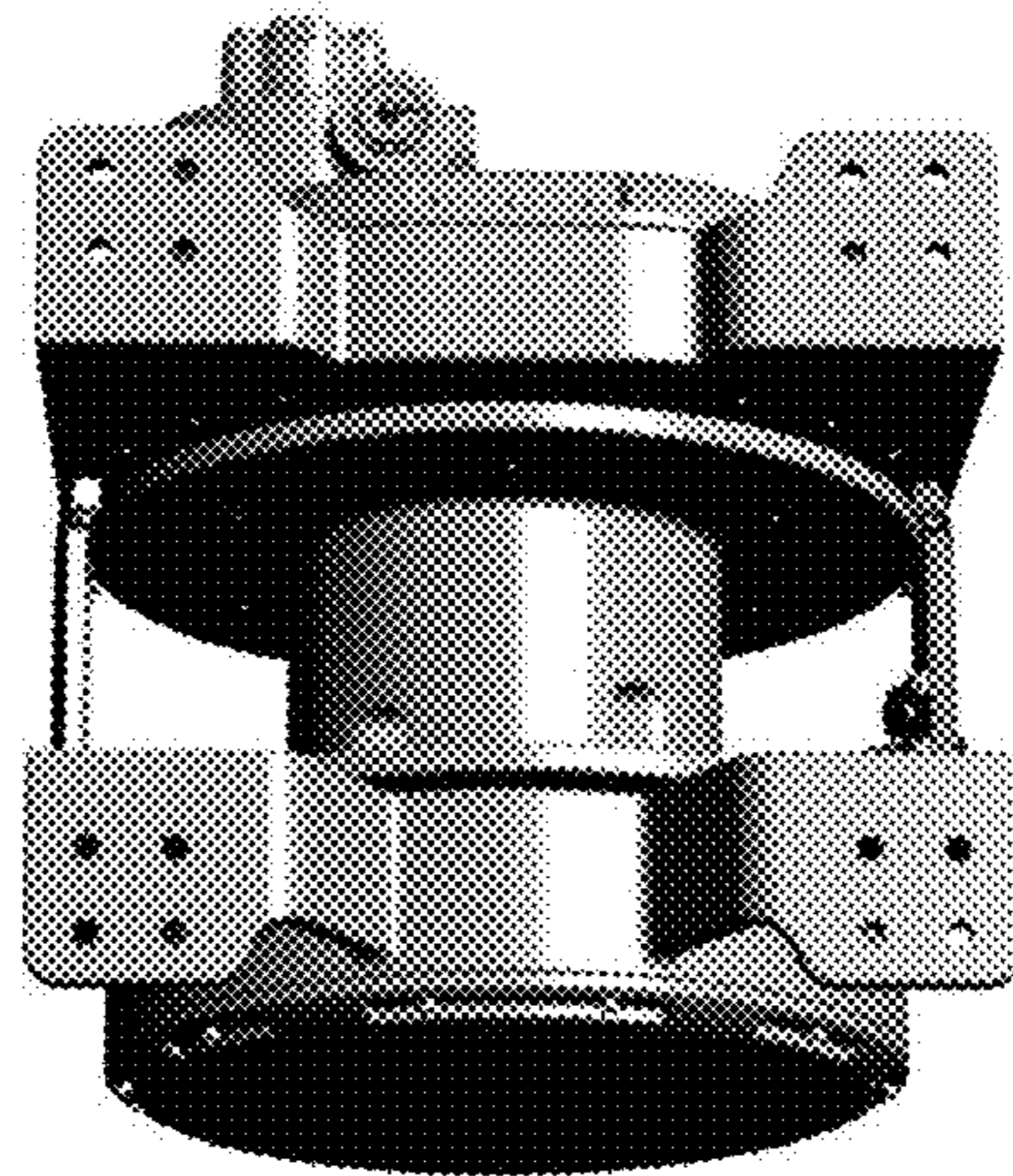

FIG. 16

UNITED STATES PATENT AND TRADEMARK OFFICE
CERTIFICATE OF CORRECTION

PATENT NO. : D798,522 S
APPLICATION NO. : 29/573423
DATED : September 26, 2017
INVENTOR(S) : Daniel Scheer

Page 1 of 1

It is certified that error appears in the above-identified patent and that said Letters Patent is hereby corrected as shown below:

On the Title Page

Item [30], insert:

--Foreign Application Priority Data

May 11, 2016 (EM).....003121458-0001--

Signed and Sealed this
Twenty-seventh Day of March, 2018

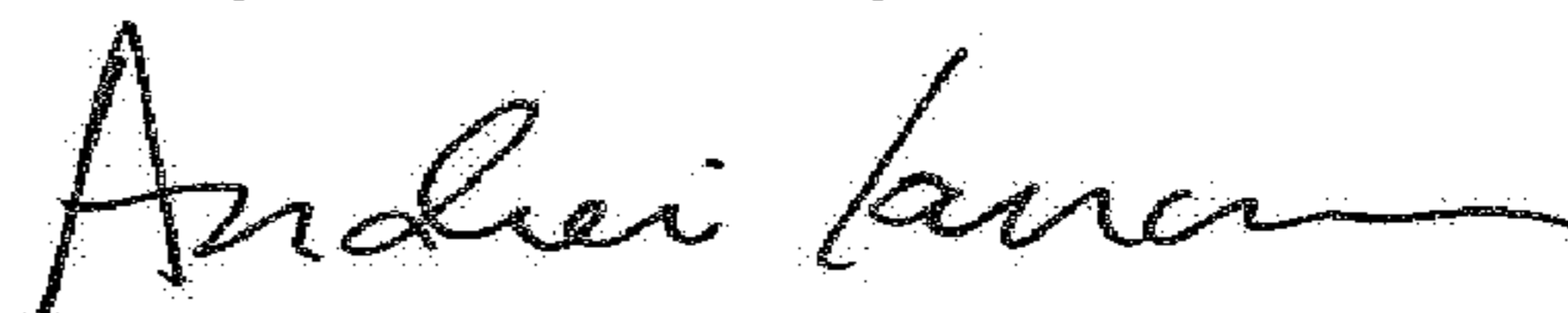

Andrei Iancu
Director of the United States Patent and Trademark Office