

US00D798243S

(12) **United States Design Patent Grant** (10) **Patent No.: US D798,243 S**
(45) **Date of Patent: ** Sep. 26, 2017**

(54) **DIN RAIL FOR CARRYING WIRING AND CONTROL PRODUCTS**

D399,725 S * 10/1998 Baker D8/354
D404,010 S * 1/1999 Viklund D13/155
5,904,592 A * 5/1999 Baran H02B 1/052
361/627

(71) Applicant: **QuinTron Instrument Company, Inc.**,
Milwaukee, WI (US)

(Continued)

(72) Inventor: **Gregory M. Grant**, Brookfield, WI
(US)

FOREIGN PATENT DOCUMENTS

CN 301942344 * 5/2012

(**) Term: **15 Years**

OTHER PUBLICATIONS

(21) Appl. No.: **29/554,416**

http://www.altechcorp.com/HTML/DIN_Rail.html Available Feb. 6, 2015.*

(22) Filed: **Feb. 11, 2016**

(Continued)

(51) **LOC (10) Cl.** **13-03**

(52) **U.S. Cl.**
USPC **D13/156**

(58) **Field of Classification Search**
USPC D8/354, 363, 382, 400, 349, 380, 381;
D24/185, 186, 227, 231, 234; D25/38.1,
D25/43, 44, 60, 61, 119, 121, 122, 126,
D25/136, 164; D13/123, 133, 153, 154,
D13/155, 184
CPC H01R 9/2608; H01R 9/2691; H02B 1/052;
H02B 1/0523; H05K 7/12; H05K 7/14;
H05K 5/0204

See application file for complete search history.

Primary Examiner — Susan Bennett Hattan
Assistant Examiner — Leanne Was-Englehart
(74) *Attorney, Agent, or Firm* — Ryan Kromholz &
Manion, S.C.

(57) **CLAIM**

The ornamental design for a DIN rail for carrying wiring and control products, as shown and described.

DESCRIPTION

(56) **References Cited**

U.S. PATENT DOCUMENTS

3,819,988 A * 6/1974 Pollmann H02B 1/202
361/826
D291,277 S * 8/1987 Hawkins D12/317
5,029,789 A * 7/1991 Nourry H02B 1/052
248/224.61
D322,596 S * 12/1991 Henneberger D13/155
5,192,227 A * 3/1993 Bales H01R 9/2608
439/532
D353,364 S * 12/1994 Marach D13/147
D353,365 S * 12/1994 Marach D13/147
D380,736 S * 7/1997 Theis D13/155
5,810,618 A * 9/1998 Barbier H02B 1/052
439/532

FIG. 1 is a perspective view of the DIN rail for carrying wiring and control products;
FIG. 2 is a front elevation view thereof;
FIG. 3 is a rear elevation view thereof;
FIG. 4 is a left side elevation view thereof;
FIG. 5 is a right side elevation view thereof;
FIG. 6 is a top plan view thereof; and,
FIG. 7 is a bottom plan view thereof.
Double-dashed broken lines illustrate portions of the DIN rail for carrying wiring and control products that form no part of the claimed design, while a single-dashed broken line illustrates a perforation line in the DIN rail for carrying wiring and control products.

1 Claim, 3 Drawing Sheets

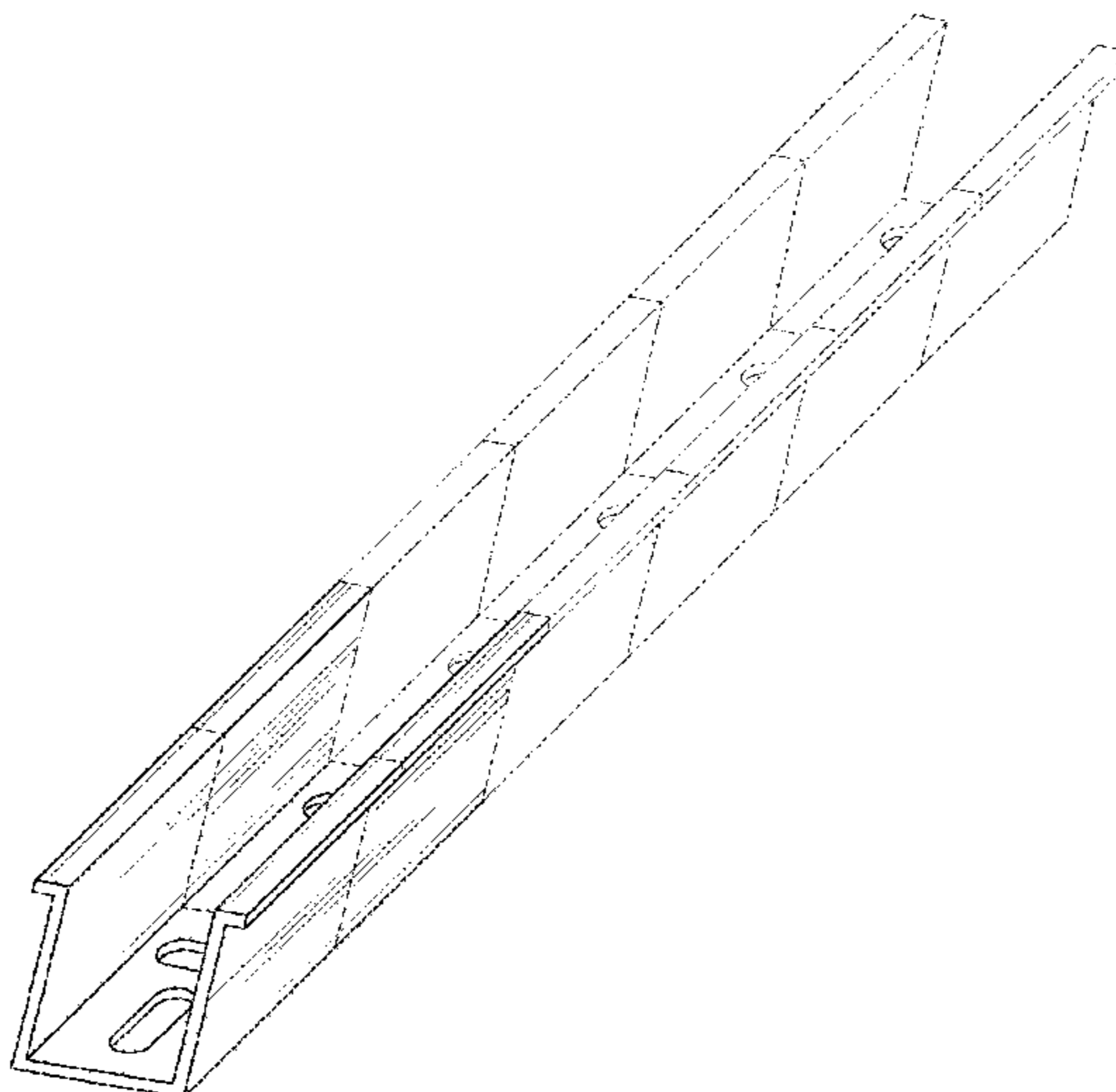

(56)

References Cited

U.S. PATENT DOCUMENTS

6,017,251 A * 1/2000 Rittmann H01R 9/2608
 439/716
 6,431,909 B1 * 8/2002 Nolden H01R 9/2608
 361/735
 D551,774 S * 9/2007 McGinness D25/135
 D582,351 S * 12/2008 Gya D13/155
 D611,887 S * 3/2010 Peschmann D12/223
 7,758,368 B2 * 7/2010 Schelonka H01R 9/2608
 439/325
 D649,687 S * 11/2011 Trzesniowski D26/138
 D669,855 S * 10/2012 Correll D13/123
 D733,664 S * 7/2015 Baldwin D13/155
 D748,064 S * 1/2016 Baldwin D13/155
 9,276,333 B1 * 3/2016 Wu H01R 9/2608
 9,331,404 B2 * 5/2016 Devanand H01R 9/2608
 9,386,718 B2 * 7/2016 Kusumi H05K 7/14
 D765,009 S * 8/2016 Conrad D12/317
 D765,603 S * 9/2016 Baldwin D13/155
 D765,604 S * 9/2016 Baldwin D13/155
 D771,276 S * 11/2016 Walker D25/119

D775,374 S * 12/2016 Walker D25/126
 D782,698 S * 3/2017 Bizzarri D25/121
 2010/0128448 A1 * 5/2010 WenLong H02B 1/052
 361/747
 2010/0255713 A1 * 10/2010 Peng H02B 1/052
 439/532
 2013/0260605 A1 * 10/2013 Kawabata H01R 9/2608
 439/532
 2013/0316552 A1 * 11/2013 Sasano H01R 9/2608
 439/122
 2013/0322044 A1 * 12/2013 Kusumi H02B 1/0523
 361/807
 2014/0199864 A1 * 7/2014 Devanand H01R 9/2608
 439/116
 2015/0076298 A1 * 3/2015 Peter H02B 1/052
 248/205.1

OTHER PUBLICATIONS

<http://uk.farnell.com/wago/210-114/din-rail-unslotted-2m-steel/dp/805592> Available Nov. 8, 2014.*

* cited by examiner

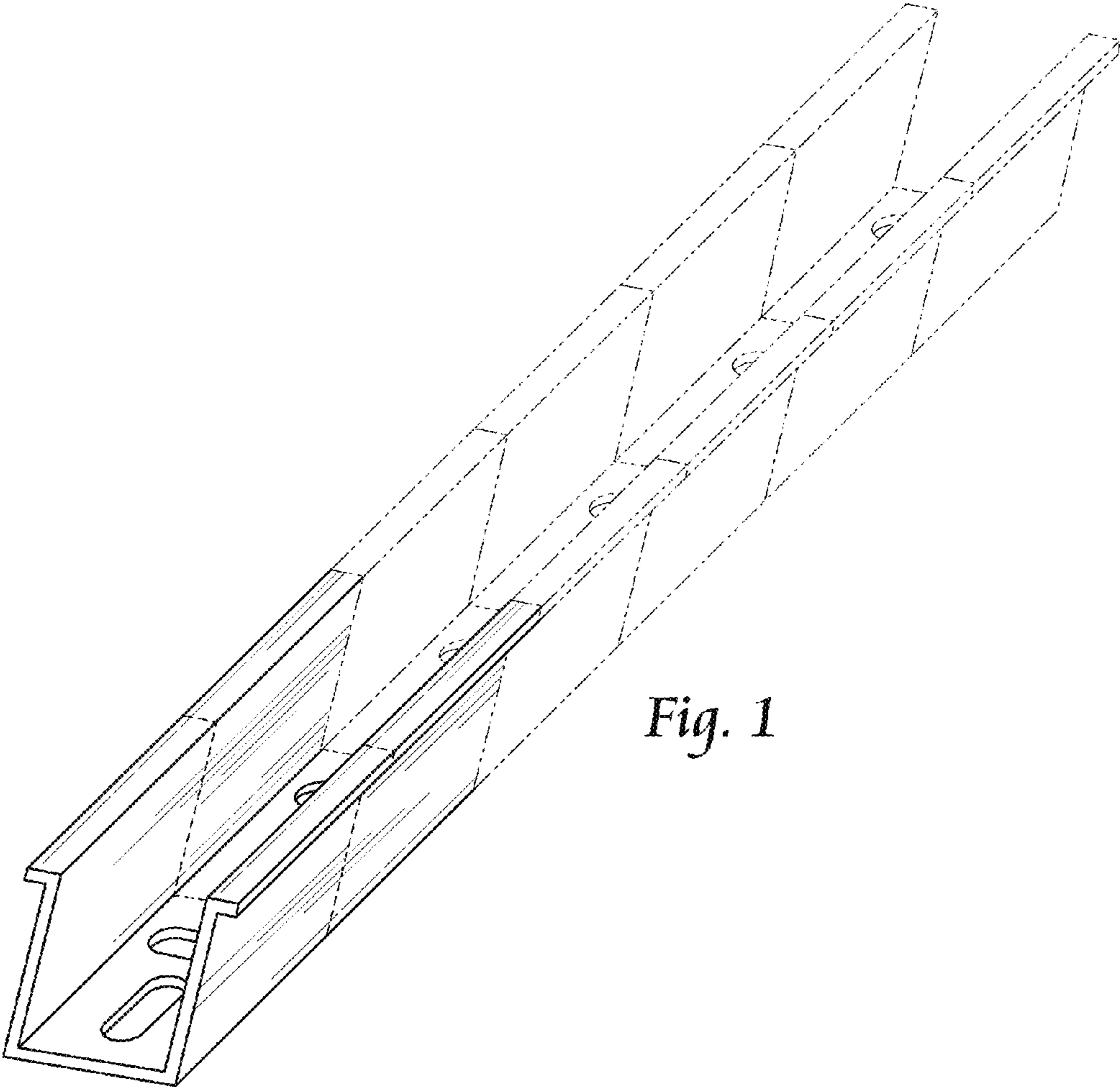

Fig. 1

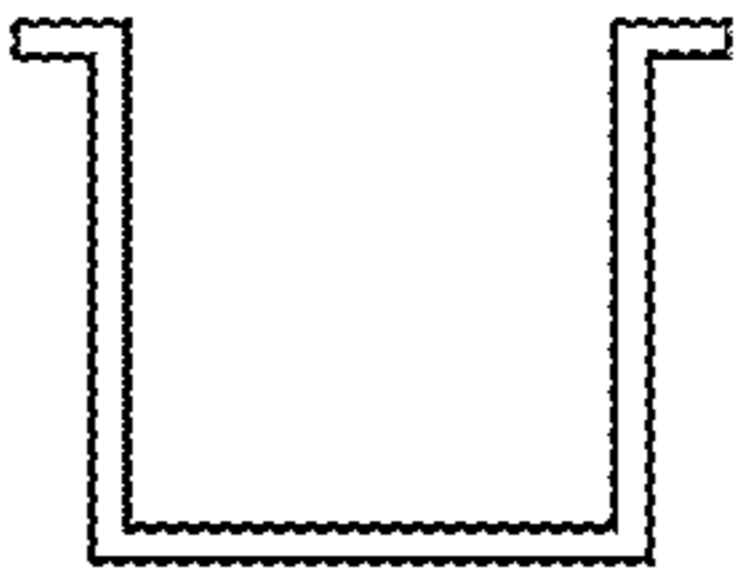

Fig. 2

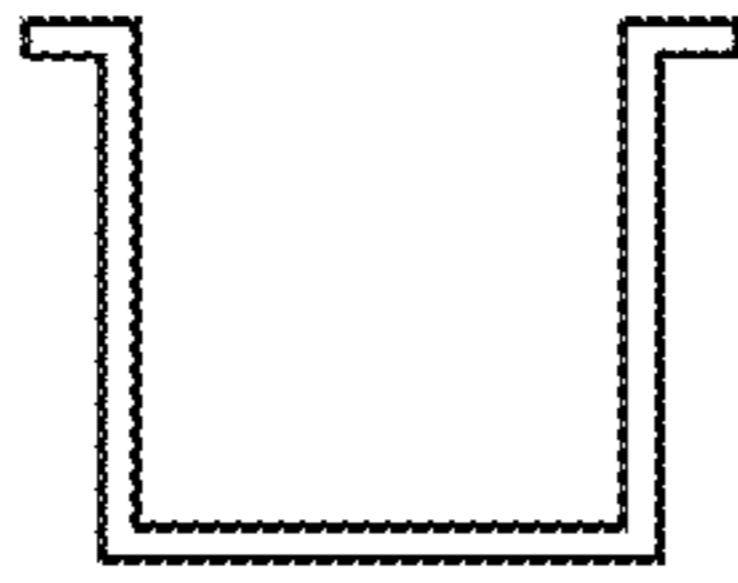

Fig. 3

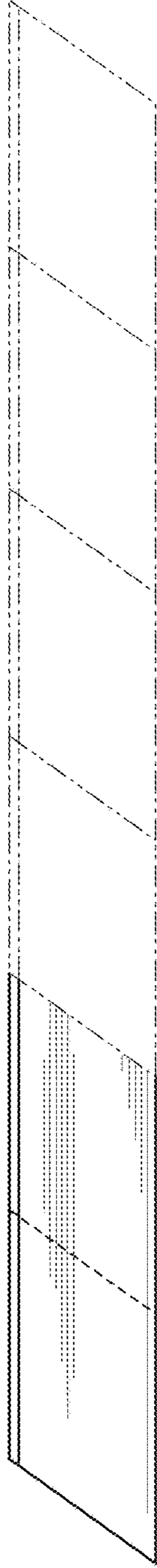

Fig. 4

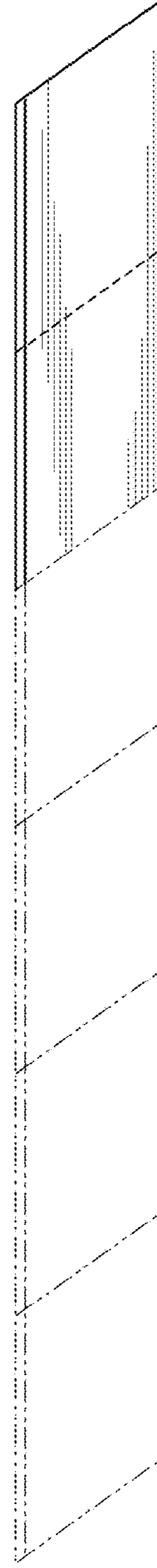

Fig. 5

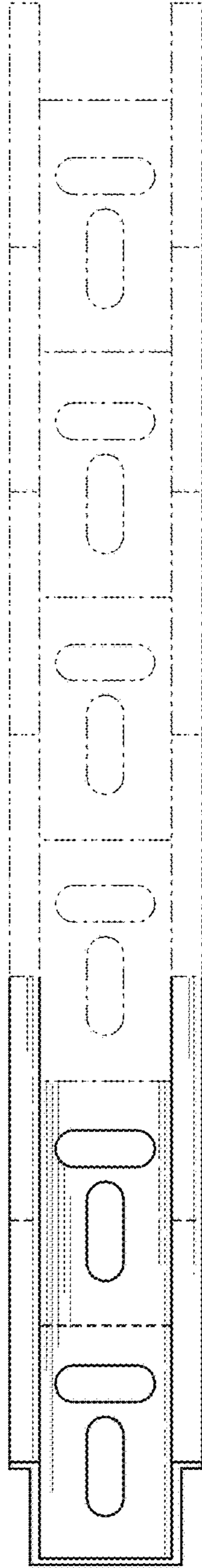

Fig. 6

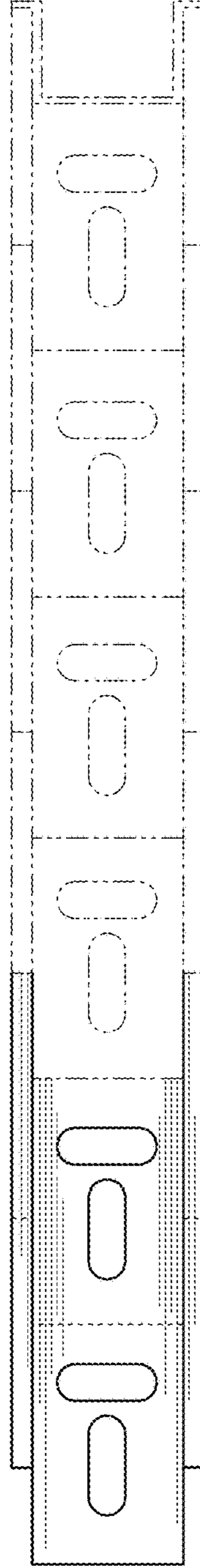

Fig. 7