



US00D798230S

(12) **United States Design Patent**
Fujioka

(10) **Patent No.:** **US D798,230 S**

(45) **Date of Patent:** **** Sep. 26, 2017**

(54) **TIRE**

(71) Applicant: **TOYO TIRE & RUBBER CO., LTD.**,
Osaka-shi, Osaka (JP)

(72) Inventor: **Tsuyoshi Fujioka**, Osaka (JP)

(73) Assignee: **Toyo Tire & Rubber Co., Ltd.**, Osaka
(JP)

(**) Term: **15 Years**

(21) Appl. No.: **29/577,442**

(22) Filed: **Sep. 13, 2016**

(30) **Foreign Application Priority Data**

May 30, 2016 (JP) 2016-011419

(51) **LOC (10) Cl.** **12-15**

(52) **U.S. Cl.**
USPC **D12/602**

(58) **Field of Classification Search**

USPC D12/579, 596, 597, 599, 600, 602, 603
CPC . B60C 11/03; B60C 11/0306; B60C 11/0311;
B60C 11/0323; B60C 2011/0344; B60C
2011/0346; B60C 2011/0374

See application file for complete search history.

(56) **References Cited**

U.S. PATENT DOCUMENTS

D292,083 S * 9/1987 Ozawa D12/602
D345,722 S 4/1994 Hitzky et al.

D442,897 S * 5/2001 Cazin-Bourguignon D12/602
D462,316 S * 9/2002 Lopez D12/602
D739,343 S * 9/2015 Gommez D12/602
D739,815 S * 9/2015 Kim D12/580
D742,305 S * 11/2015 Tian D12/602
D780,684 S * 3/2017 Gayton D12/602

* cited by examiner

Primary Examiner — Robert M. Spear

(74) *Attorney, Agent, or Firm* — Sterne, Kessler,
Goldstein & Fox P.L.L.C.

(57) **CLAIM**

The ornamental design for a tire, as shown and described.

DESCRIPTION

FIG. 1 is a perspective view of a tire showing the claimed design;

FIG. 2 is a front view thereof;

FIG. 3 is a rear view thereof;

FIG. 4 is a top plan view thereof;

FIG. 5 is a bottom plan view thereof;

FIG. 6 is a right side view thereof;

FIG. 7 is a left side view thereof;

FIG. 8 is an enlarged view of the portion 8-8 in FIG. 2; and,
FIG. 9 is an enlarged cross-sectional view taken along line 9'-9' in FIG. 8 to line 9'-9' in FIG. 6, it being understood that the depth of all sipes and the height of all pebble ejector elements on the tire are as shown in this figure.

In the drawings, the broken lines showing portions of the sidewall, inner bead, and peripheral boundary depict portions of the tire that form no part of the claimed design.

1 Claim, 9 Drawing Sheets

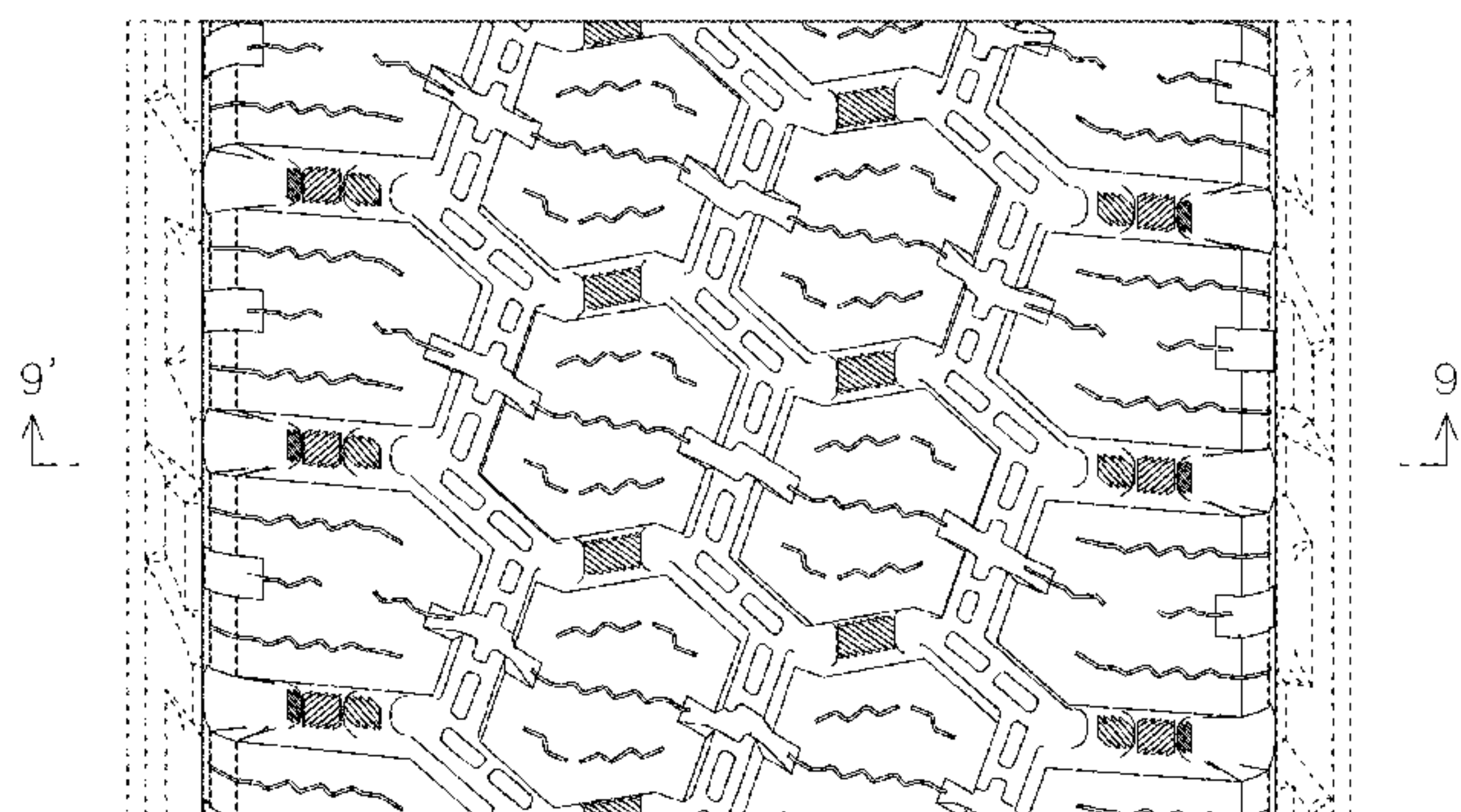
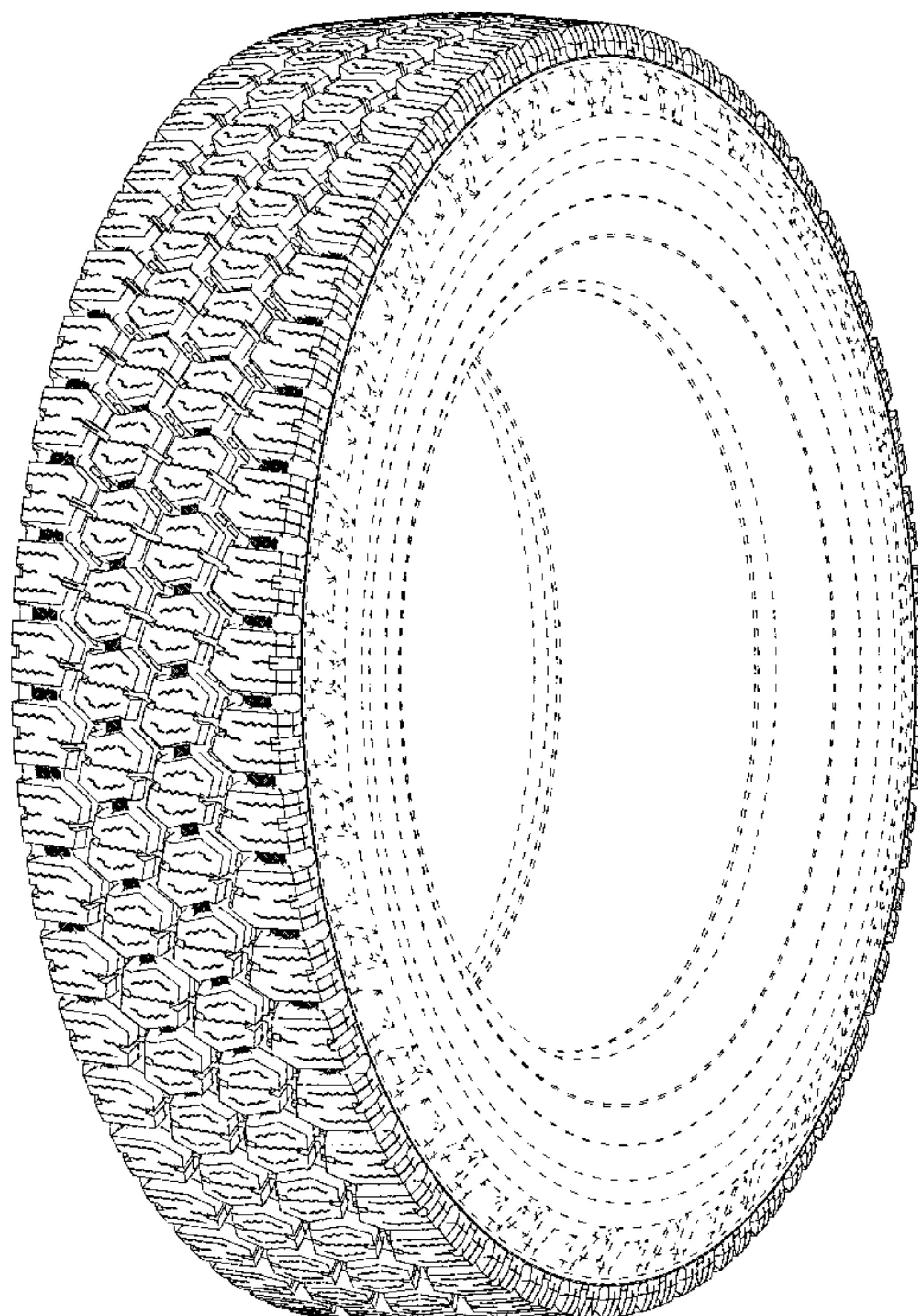

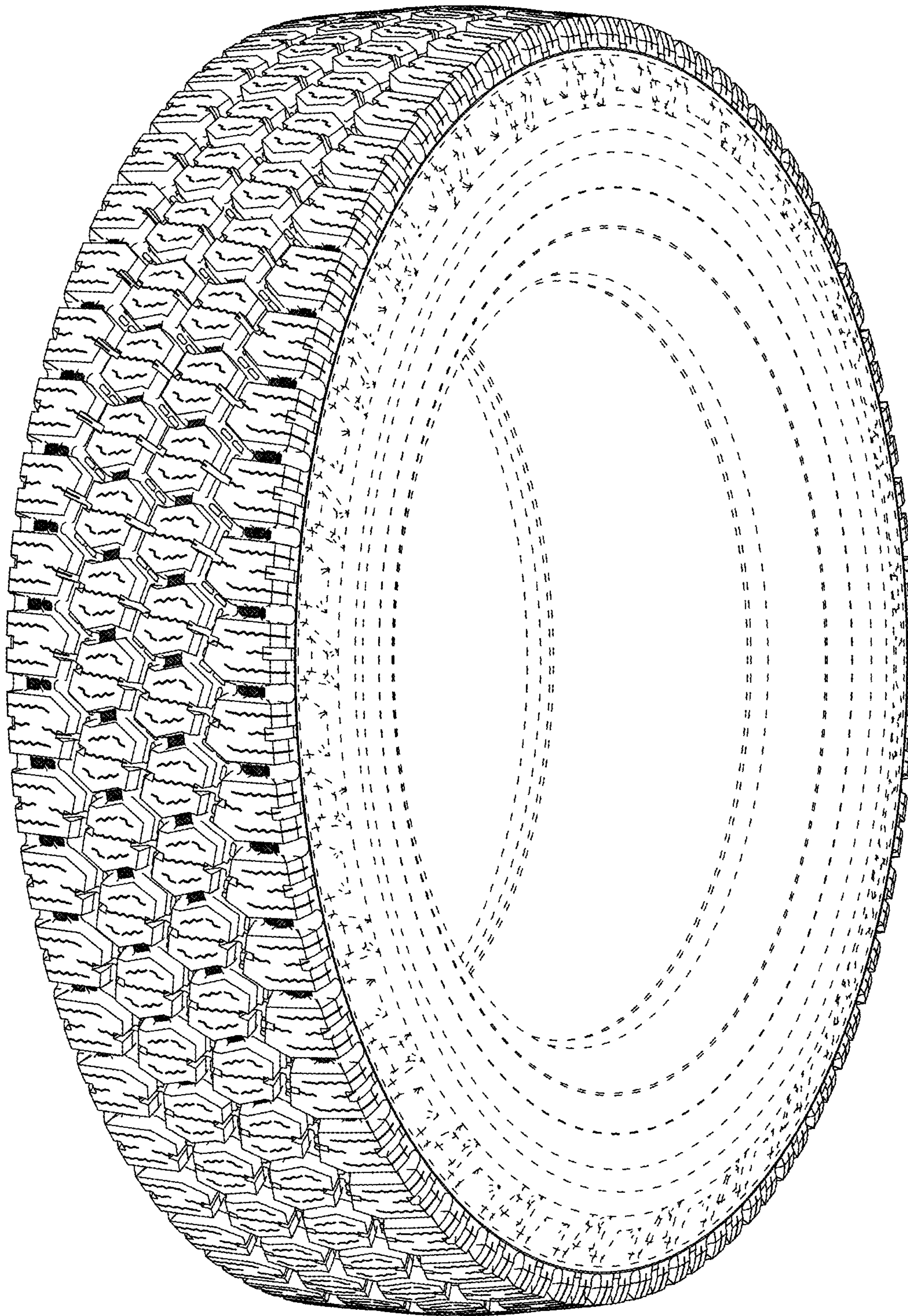

FIG. 1

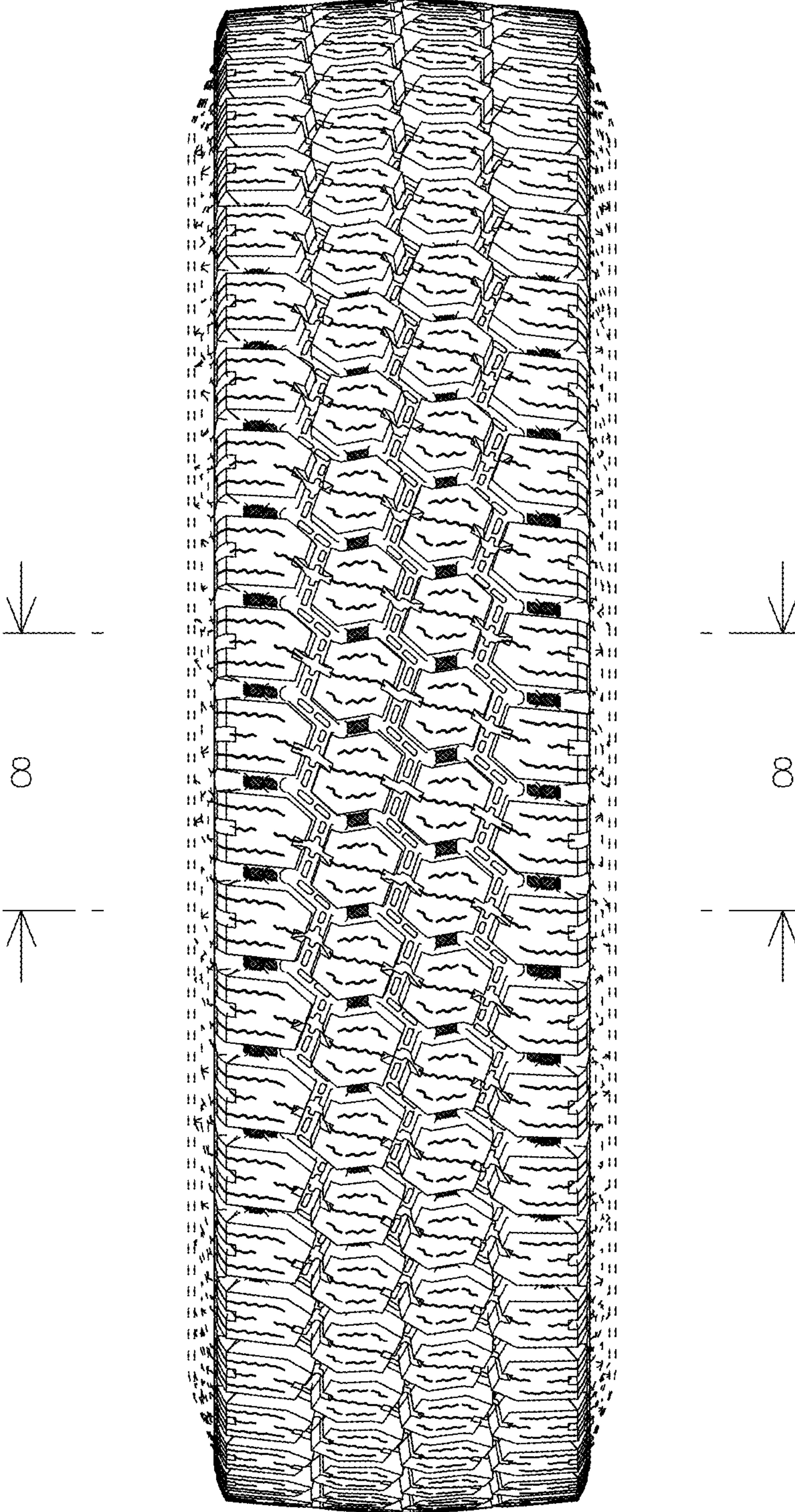

FIG. 2

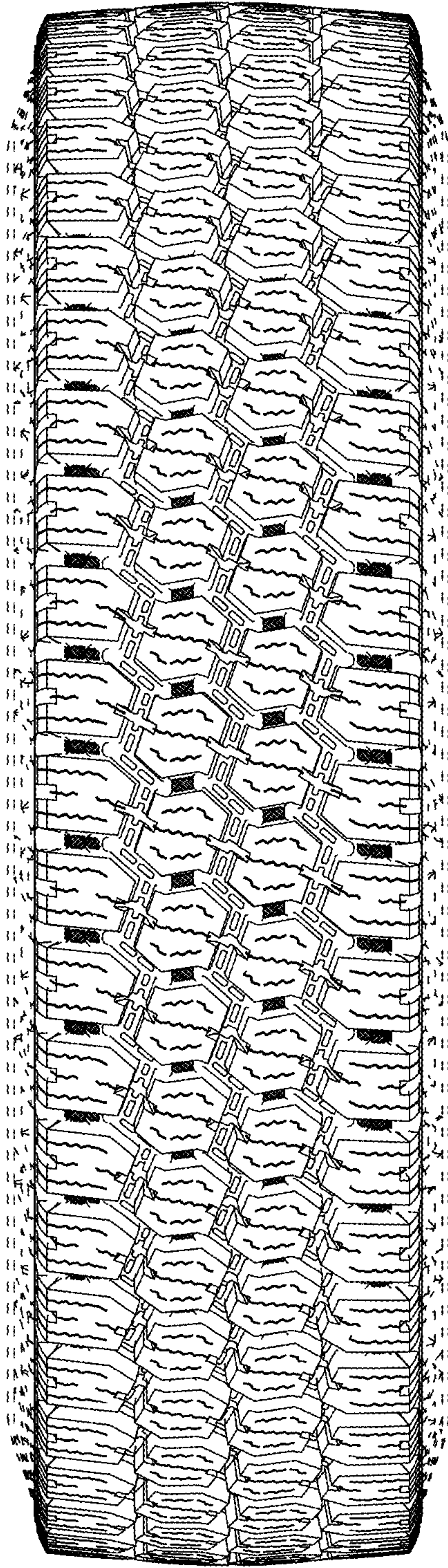

FIG. 3

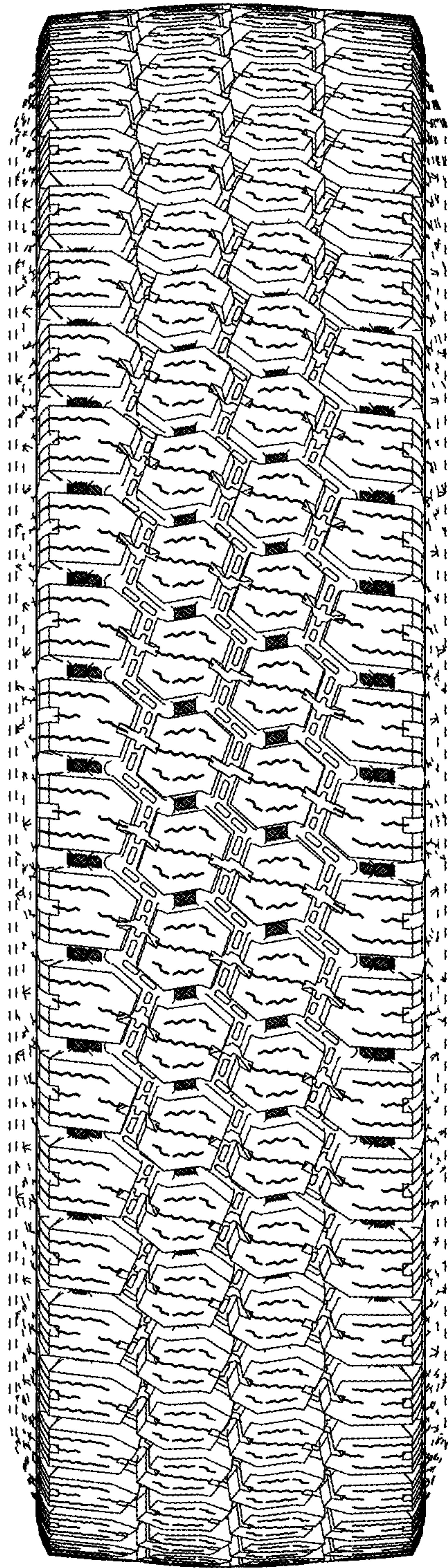

FIG. 4

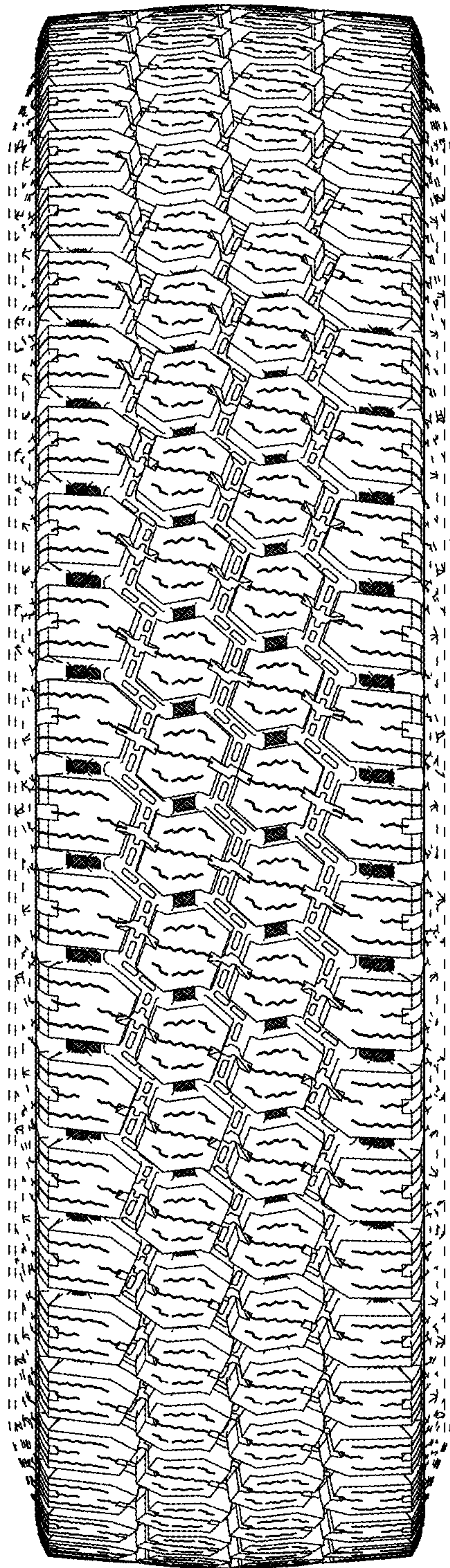

FIG. 5

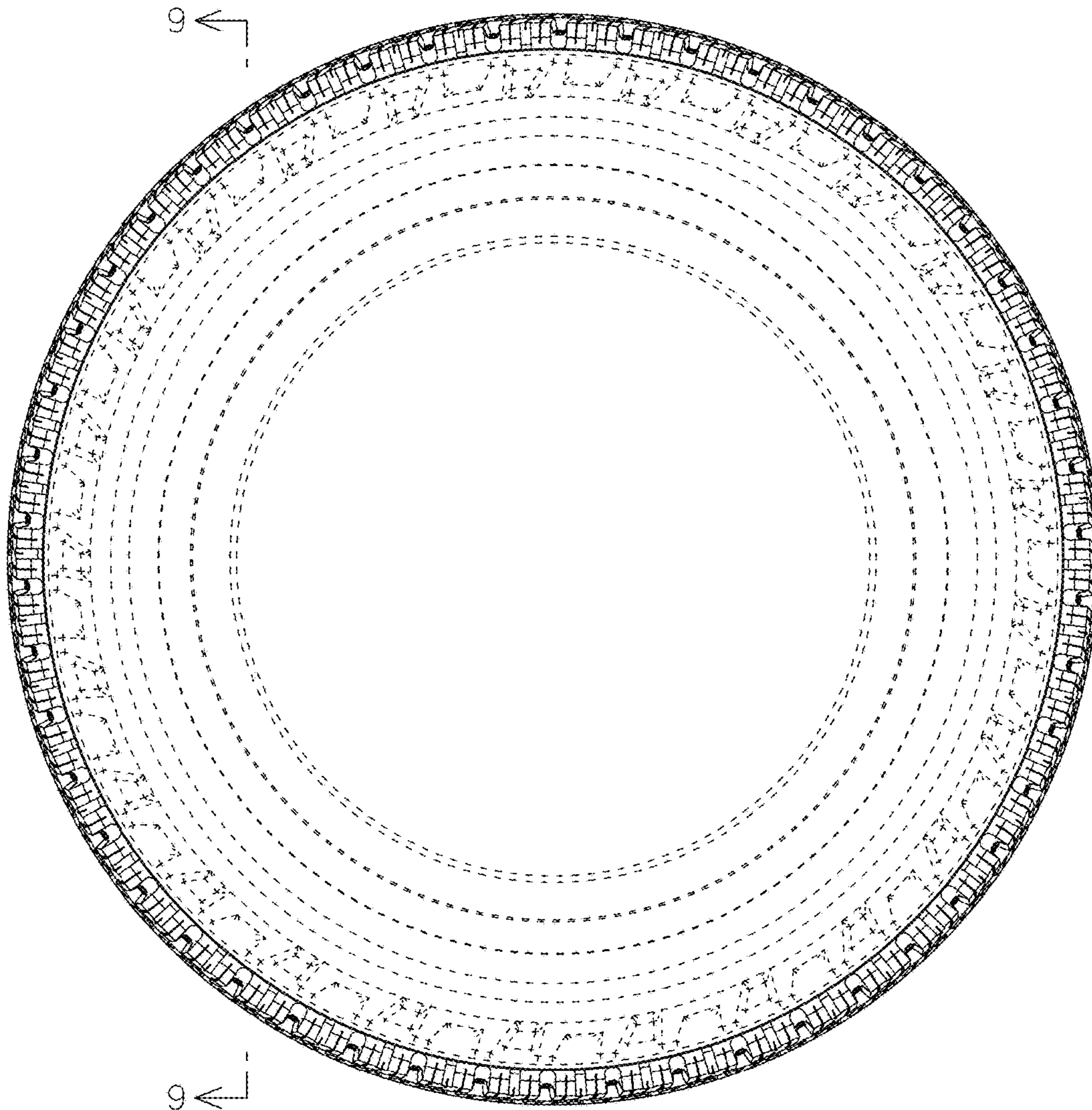

FIG. 6

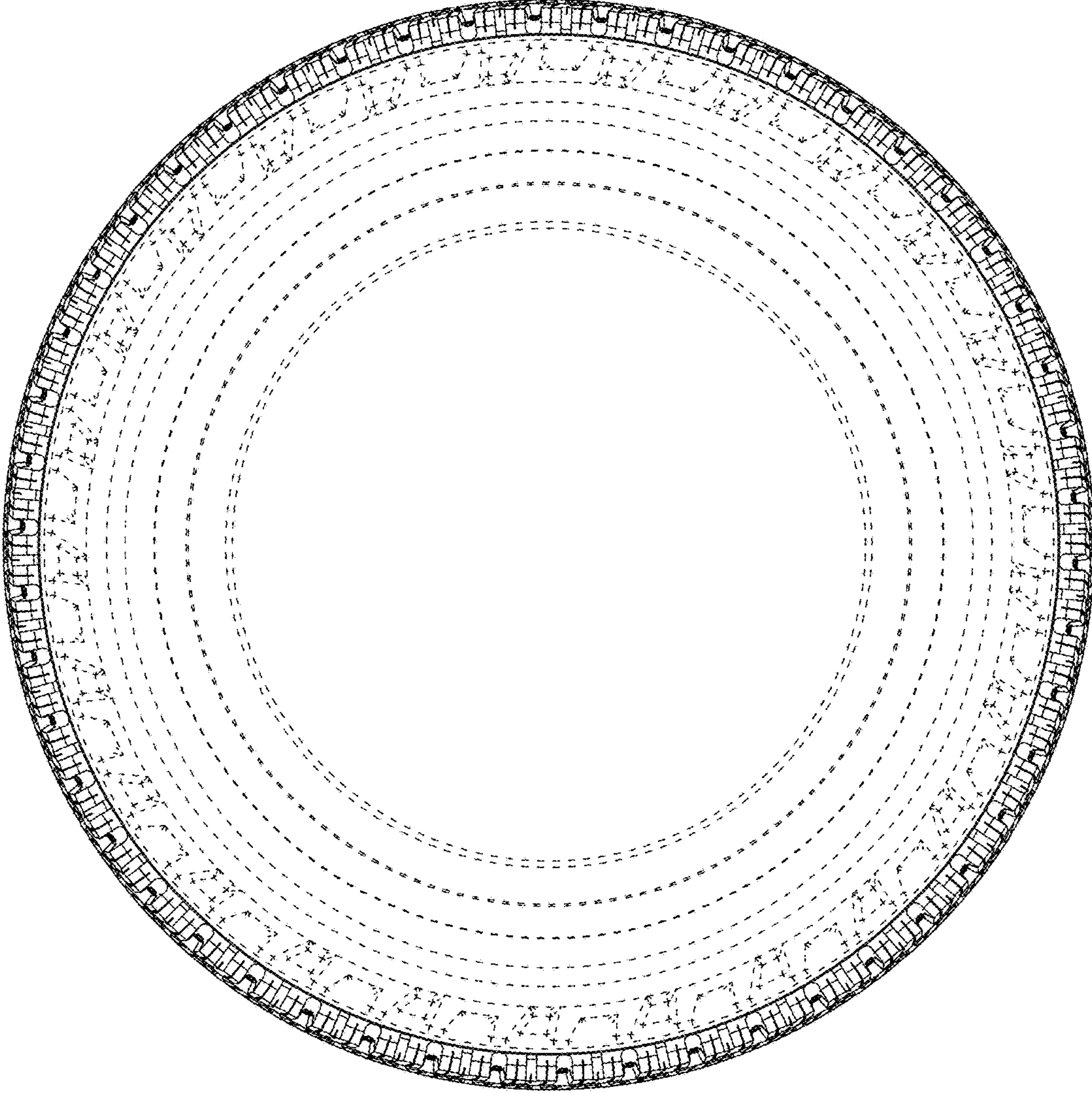

FIG. 7

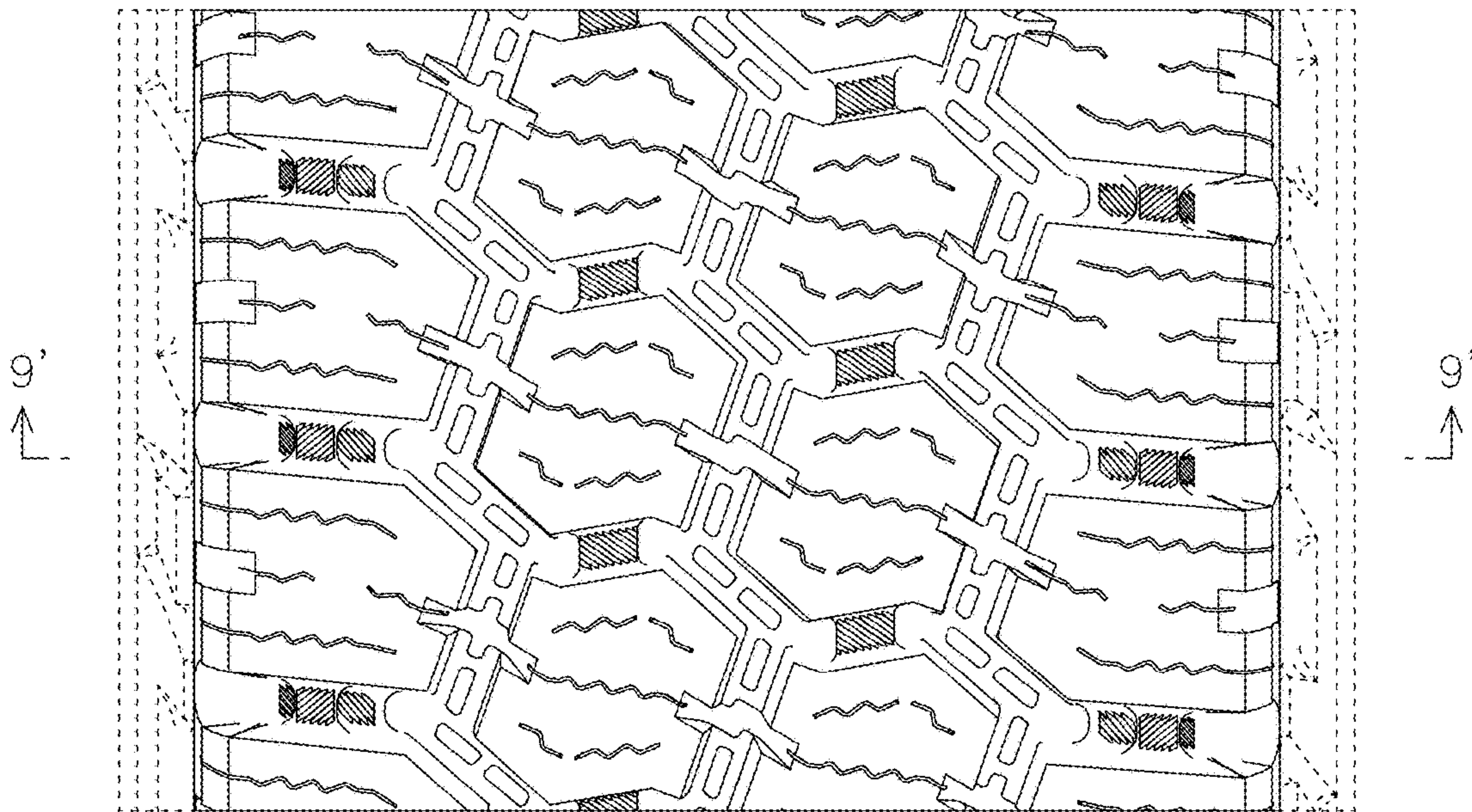

FIG. 8

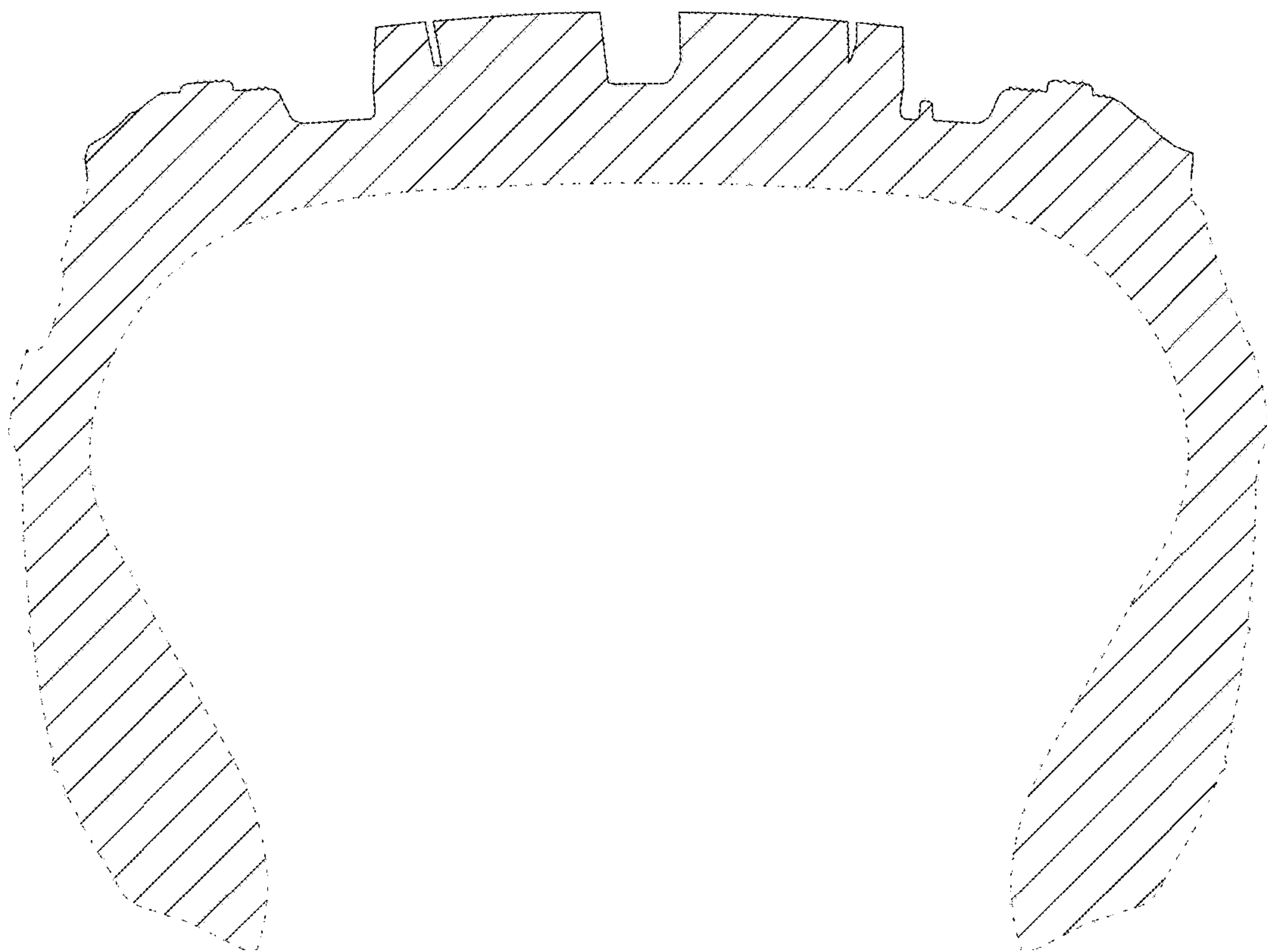

FIG. 9