



US00D798229S

(12) **United States Design Patent**
Barrett et al.

(10) **Patent No.:** **US D798,229 S**

(45) **Date of Patent:** **** Sep. 26, 2017**

(54) **TIRE TREAD**

(71) Applicants: **Compagnie Generale des Etablissements Michelin, Clermont-Ferrand (FR); Michelin Recherche et Technique S.A., Granges-Paccot (CH)**

(72) Inventors: **Matthew Donald Barrett, Simposnville, SC (US); Joseph Anderson Stain, Nixa, MO (US)**

(73) Assignee: **Compagne Generale des Etablissements Michelin, Clermont-Ferrand (FR)**

(**) Term: **15 Years**

(21) Appl. No.: **29/559,767**

(22) Filed: **Mar. 31, 2016**

(51) **LOC (10) Cl.** **12-15**

(52) **U.S. Cl.**
USPC **D12/602**

(58) **Field of Classification Search**
USPC D12/568-604, 900
CPC B60C 1/0016; B60C 11/0306; B60C 11/0302; B60C 3/06; B60C 9/17
See application file for complete search history.

(56) **References Cited**

U.S. PATENT DOCUMENTS

D464,026 S * 10/2002 Godin D12/596
D564,957 S * 3/2008 Yoshida D12/594

D619,083 S * 7/2010 Reim D12/583
D641,687 S * 7/2011 Muto D12/594
D641,688 S * 7/2011 Sakuraba D12/594
D652,369 S * 1/2012 Lebreton D12/583
D662,034 S * 6/2012 Vandaele D12/583
D672,711 S 12/2012 Audigier et al.
D727,839 S * 4/2015 Rolland D12/583
D727,840 S * 4/2015 Rolland D12/583
D728,460 S 5/2015 Sylvino et al.

* cited by examiner

Primary Examiner — Robert M Spear

Assistant Examiner — John Voytek

(57) **CLAIM**

The ornamental design for a tire tread, as shown and described.

DESCRIPTION

FIG. 1 is a perspective view of a tire tread showing our new design, it being understood that the tread is repeated throughout the circumference of the tire, the opposite side perspective being identical thereto, it being understood that the sidewall forms no part of the claimed design; FIG. 2 is a front elevation view thereof, the rear elevation view being identical thereto; FIG. 3 is a side elevation view thereof, the opposite side elevation view being identical thereto; and, FIG. 4 is an enlarged view of a portion of the tire tread of FIG. 2.

1 Claim, 4 Drawing Sheets

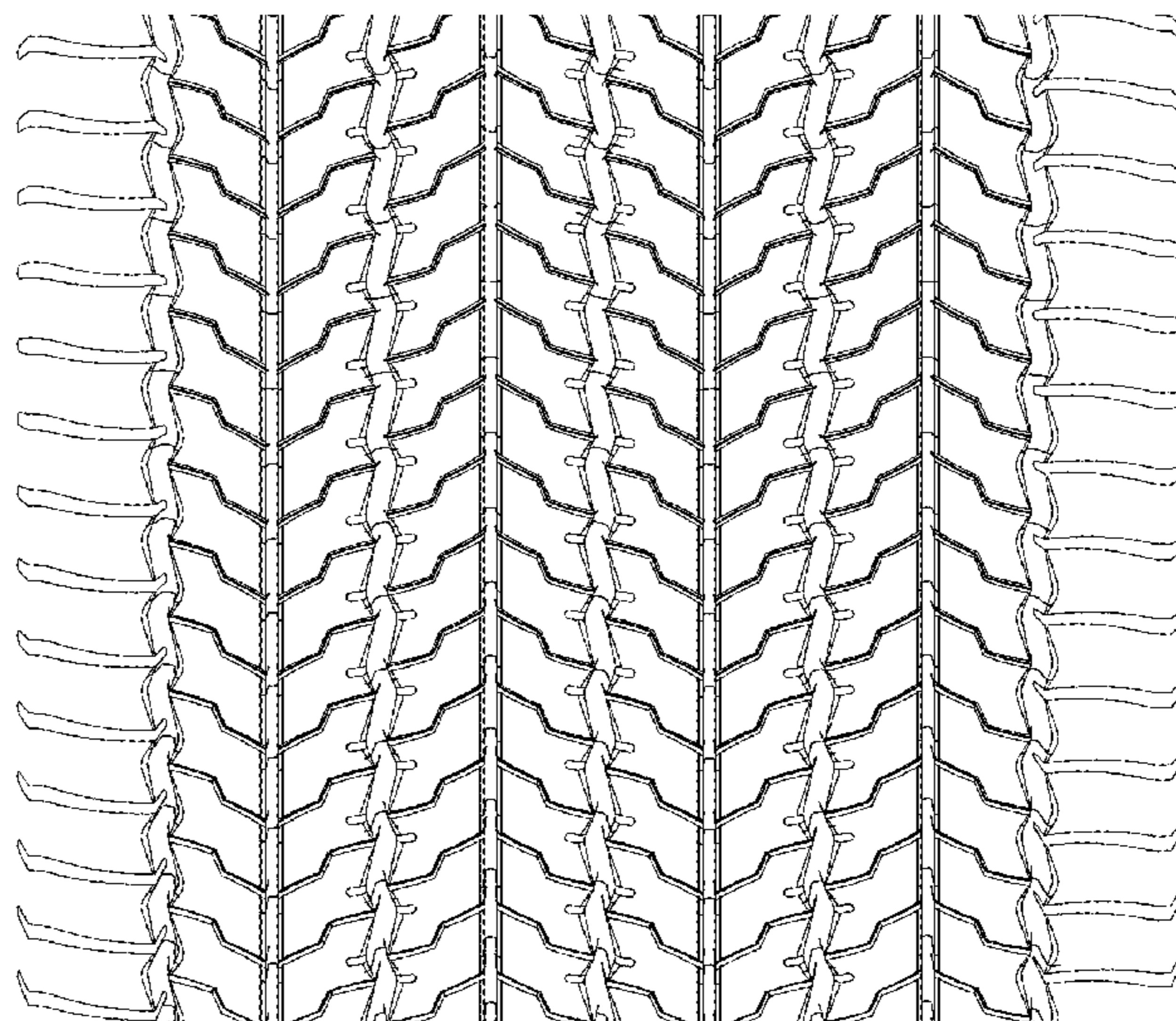
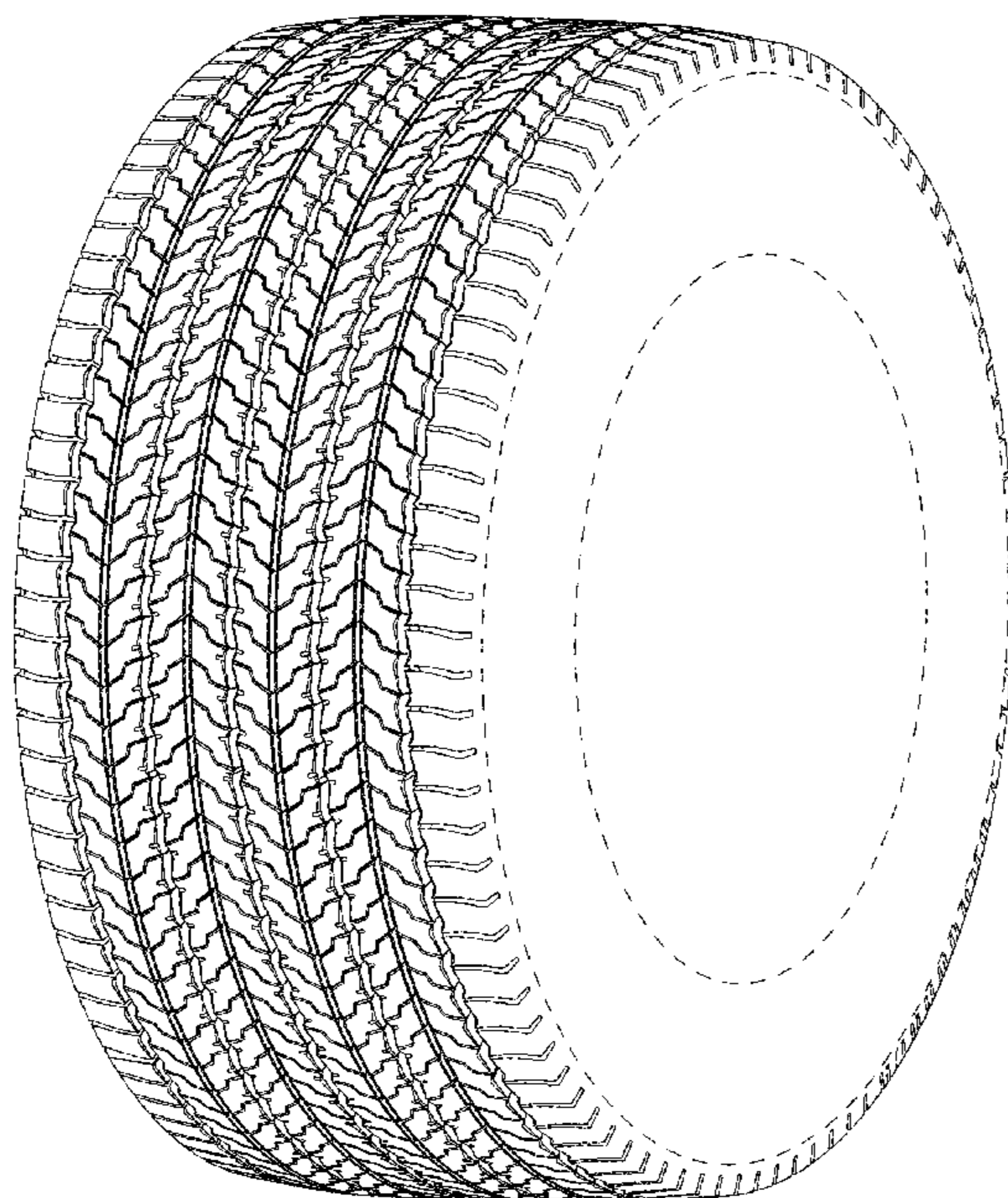

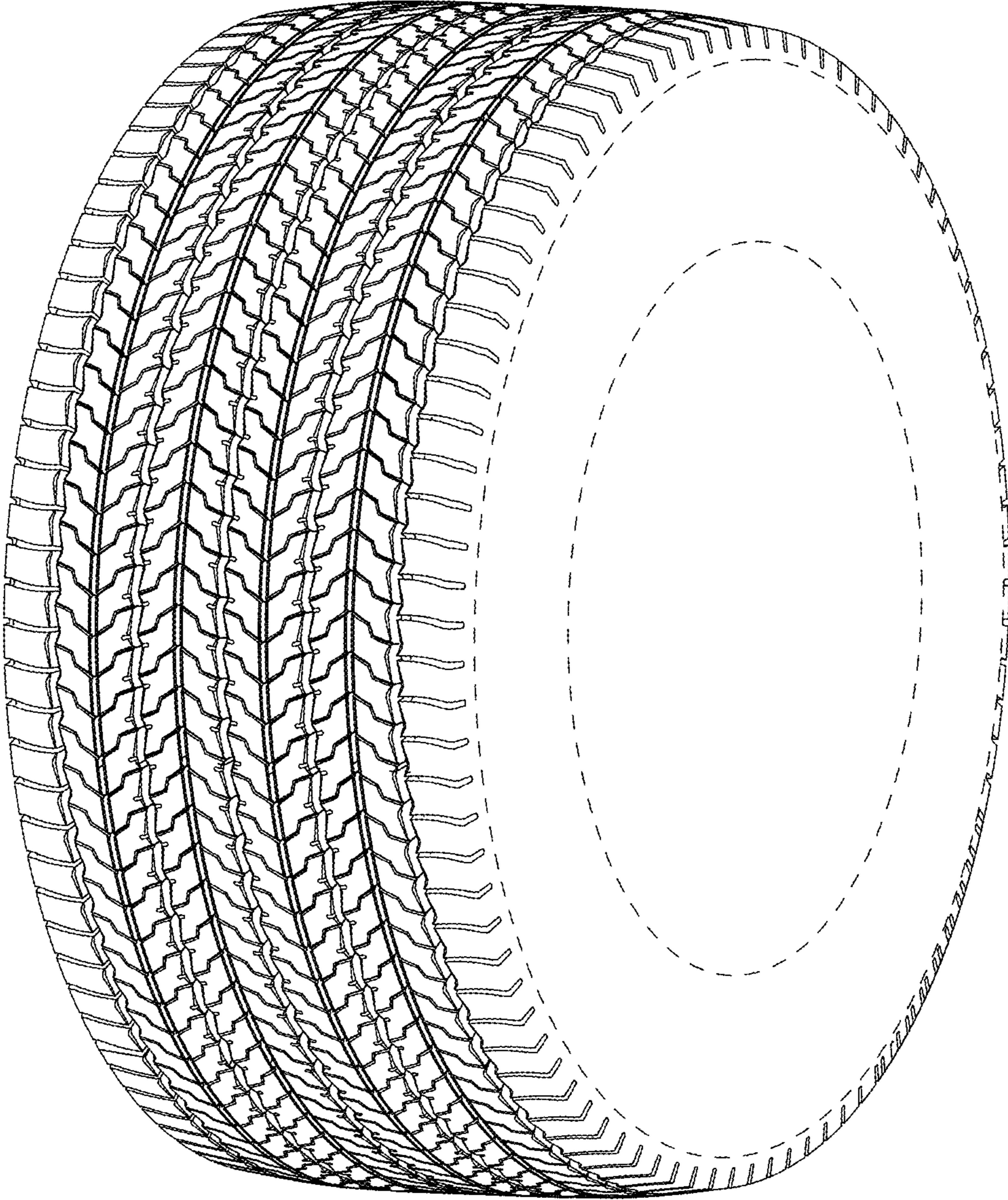

FIG. 1

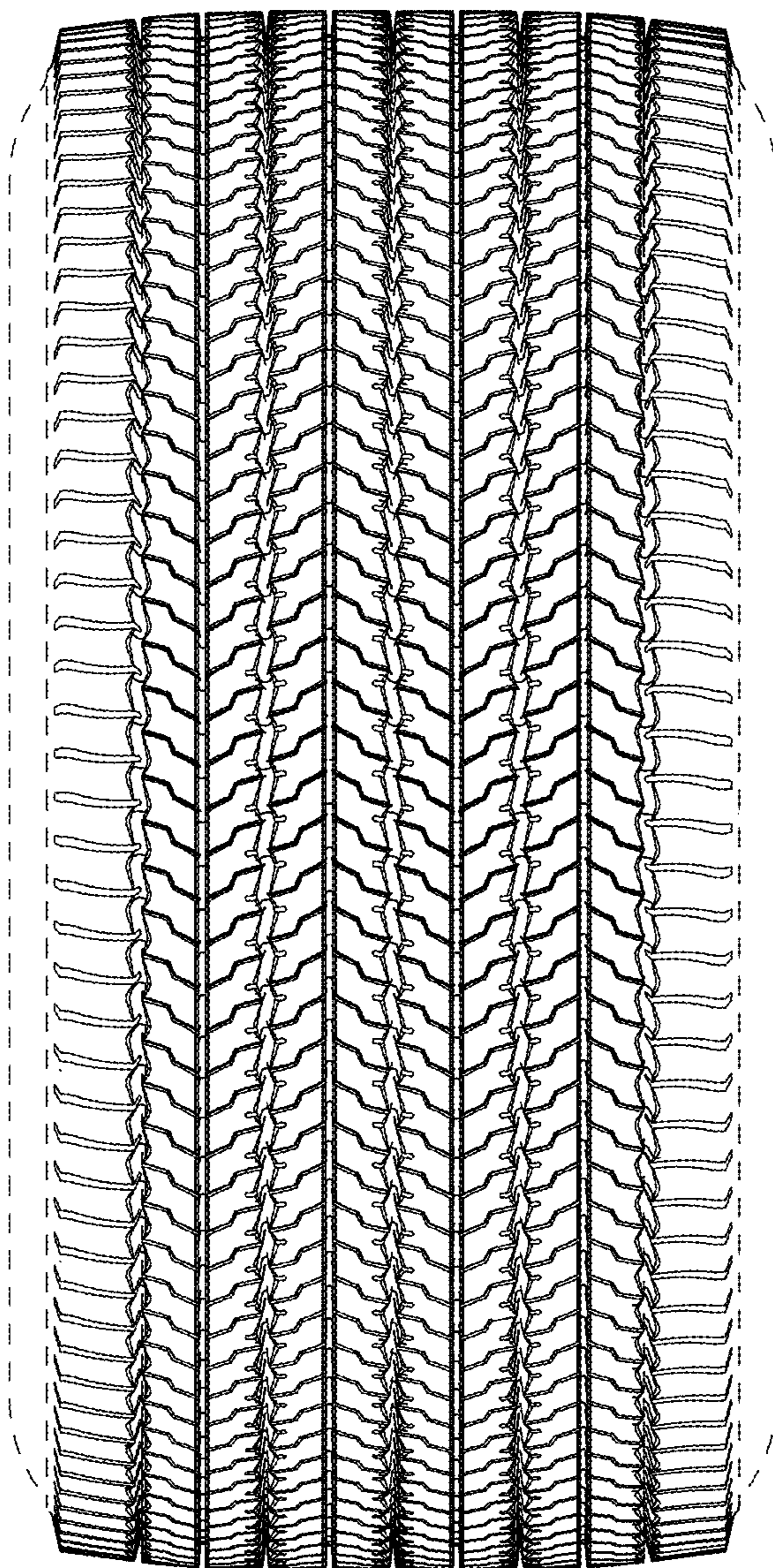

FIG. 2

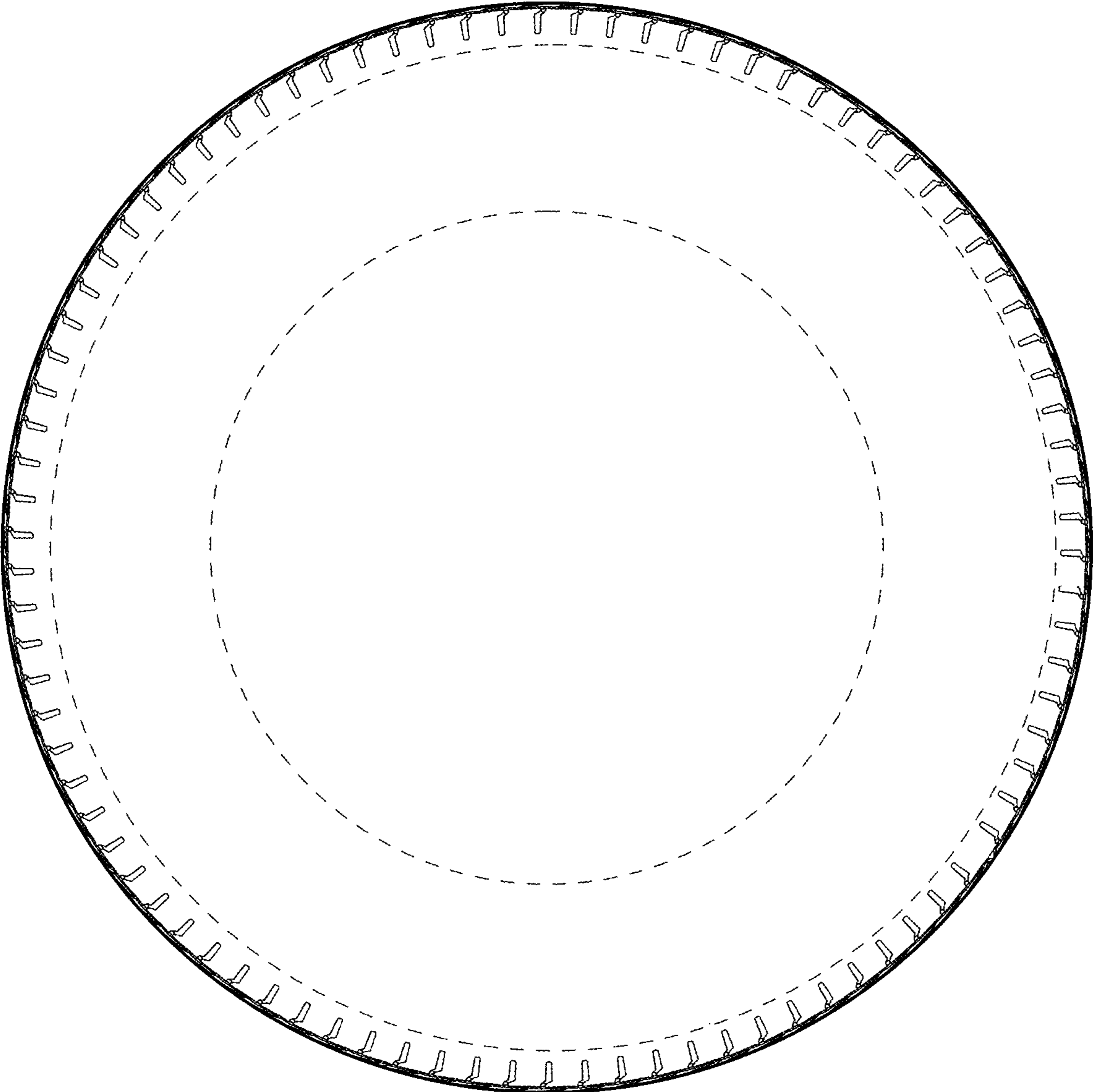

FIG. 3

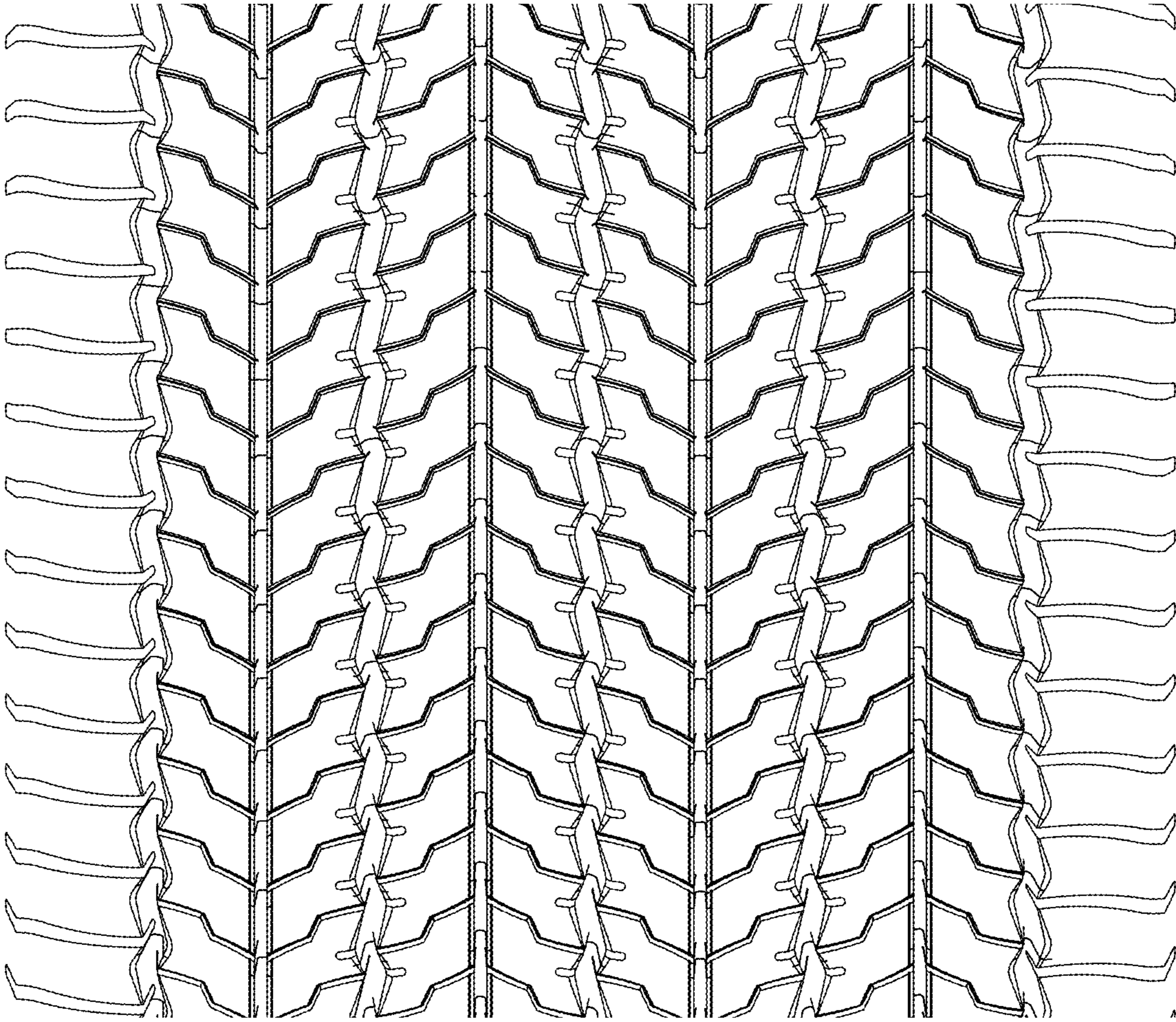

FIG. 4