



US00D798222S

(12) **United States Design Patent**
Braga et al.

(10) **Patent No.:** **US D798,222 S**

(45) **Date of Patent:** **** Sep. 26, 2017**

(54) **TIRE**

2200/14; B60C 7/00; B60C 7/02; B60C
7/04; B60C 7/06; B60C 7/08; B60C 5/00;
B60C 13/00

(71) Applicant: **Pirelli Tyre S.p.A.**, Milan (IT)

See application file for complete search history.

(72) Inventors: **Matteo Braga**, Milan (IT); **Fiorenzo Brivio**, Milan (IT); **Piero Losi**, Milan (IT)

(56)

References Cited

U.S. PATENT DOCUMENTS

(73) Assignee: **Pirelli Tyre S.p.A.** (IT)

D52,116 S	*	6/1918	Pratt	D12/506
D70,328 S		6/1926	Hower		
D386,135 S		11/1997	Maxwell		
D403,624 S		1/1999	Ratliff, Jr.		
D421,242 S	*	2/2000	Ratliff, Jr.	D12/509
D457,112 S		5/2002	Chang		
D482,318 S		11/2003	Tanigawa		
D515,022 S		2/2006	Helt		
D529,861 S		10/2006	Takahashi		

(**) Term: **15 Years**

(21) Appl. No.: **29/552,954**

(22) Filed: **Jan. 27, 2016**

(Continued)

Related U.S. Application Data

(62) Division of application No. 29/467,571, filed on Sep. 20, 2013, now Pat. No. Des. 751,493.

Primary Examiner — Manpreet Matharu

Assistant Examiner — Keith Wilson

(30) **Foreign Application Priority Data**

Mar. 22, 2013 (EM) 002207373-0001
 Mar. 22, 2013 (EM) 002207373-0002
 Mar. 22, 2013 (EM) 002207373-0003

(74) *Attorney, Agent, or Firm* — Finnegan, Henderson, Farabow, Garrett & Dunner, LLP

(57)

CLAIM

The ornamental design for a tire, as shown and described.

(51) **LOC (10) Cl.** **12-15**

(52) **U.S. Cl.**
USPC **D12/520**

DESCRIPTION

(58) **Field of Classification Search**
USPC 152/5, 151, 152.1, 167, 208,
152/209.1–209.28, 246, 450, 526, 527,
152/532, 535, 538, 541; D12/500–605,
D12/900–901
CPC B60C 11/00; B60C 2011/0337; B60C
2011/0339; B60C 2011/0386; B60C 3/00;
B60C 3/08; B60C 1/00; B60C 2200/00;
B60C 2200/02; B60C 2200/04; B60C
2200/06; B60C 2200/065; B60C 2200/08;
B60C 2200/10; B60C 2200/12; B60C

FIG. 1 is a front perspective view of a tire, showing our new design, it being understood that the tread pattern is repeated throughout the circumference of the tire, the back perspective view being a mirror image of that shown;

FIG. 2 is a right side view thereof;

FIG. 3 is a front view thereof, with the rear view being a mirror image of the front view; and,

FIG. 4 is a left side view thereof.

The portions depicted in broken lines of uneven length define the unclaimed boundary of the claimed design. The broken lines of even length shown in the drawings illustrate portions of the tire that form no part of the claimed design.

1 Claim, 4 Drawing Sheets

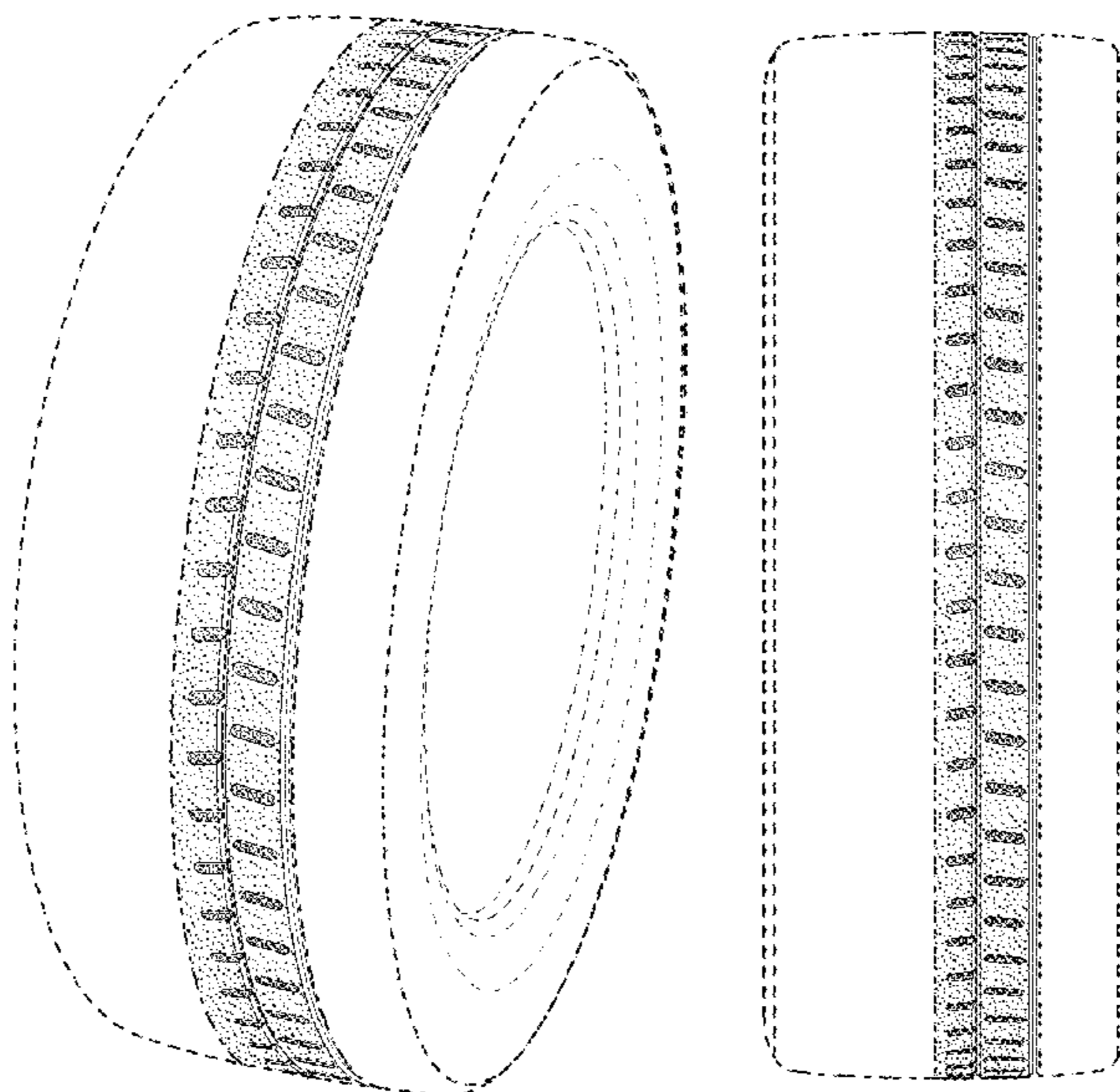

(56)

References Cited

U.S. PATENT DOCUMENTS

8,215,350	B2	7/2012	Roder	
D674,735	S	1/2013	Kato	
D689,013	S	* 9/2013	Yasunaga	D12/518
D734,708	S	* 7/2015	Kang	D12/520
D751,493	S	* 3/2016	Braga	D12/515
D757,635	S	* 5/2016	Yaegashi	D12/519
D772,143	S	* 11/2016	Kaneko	D12/519
D772,785	S	* 11/2016	Kaneko	D12/519
D774,443	S	* 12/2016	Yaegashi	D12/507
D777,644	S	* 1/2017	Niwa	D12/515

* cited by examiner

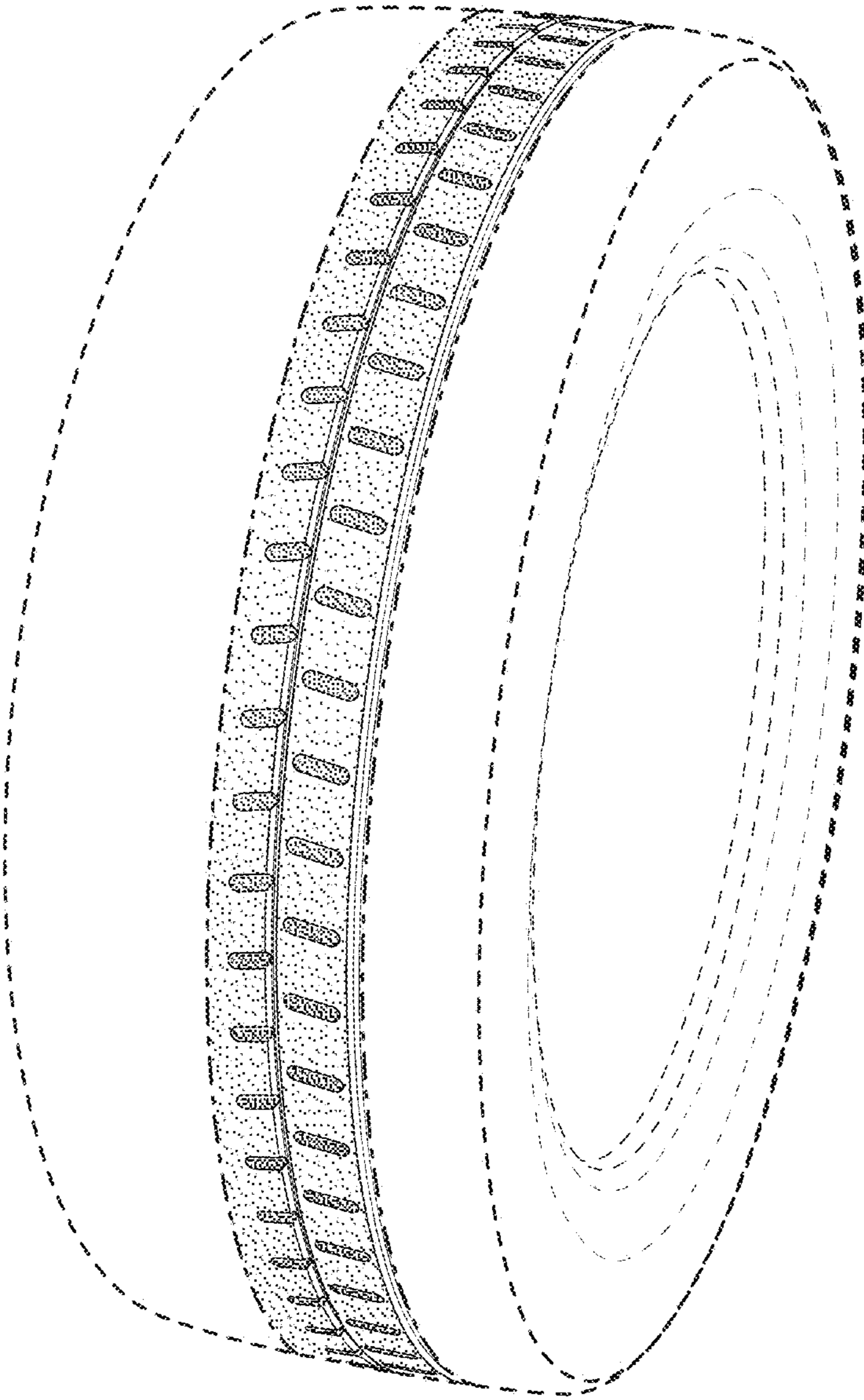

FIG. 1

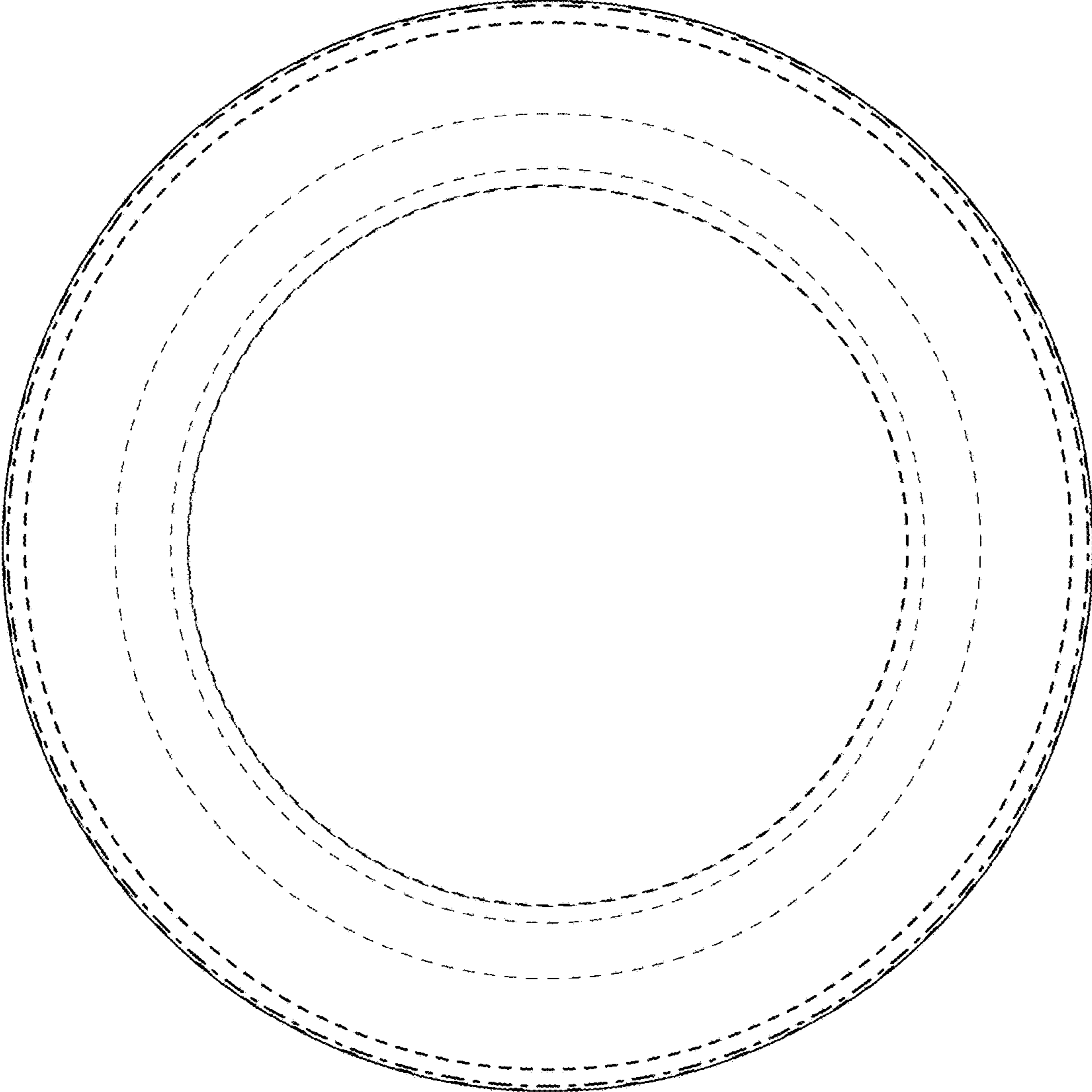

FIG. 2

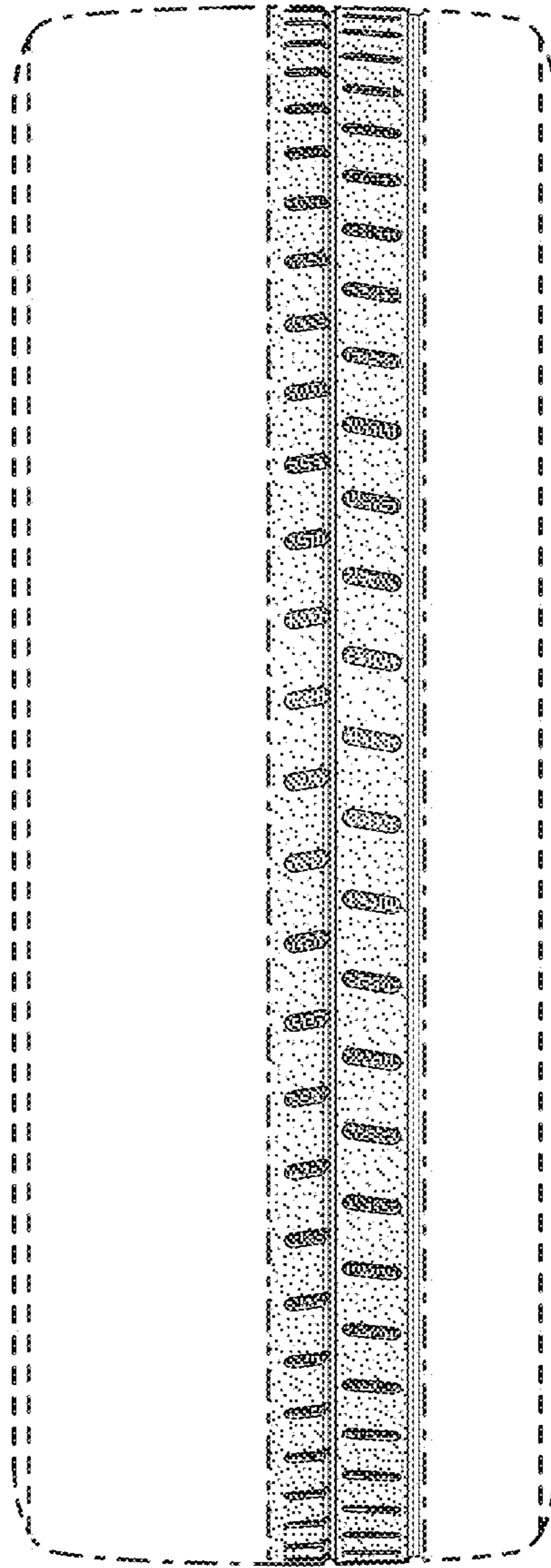

FIG. 3

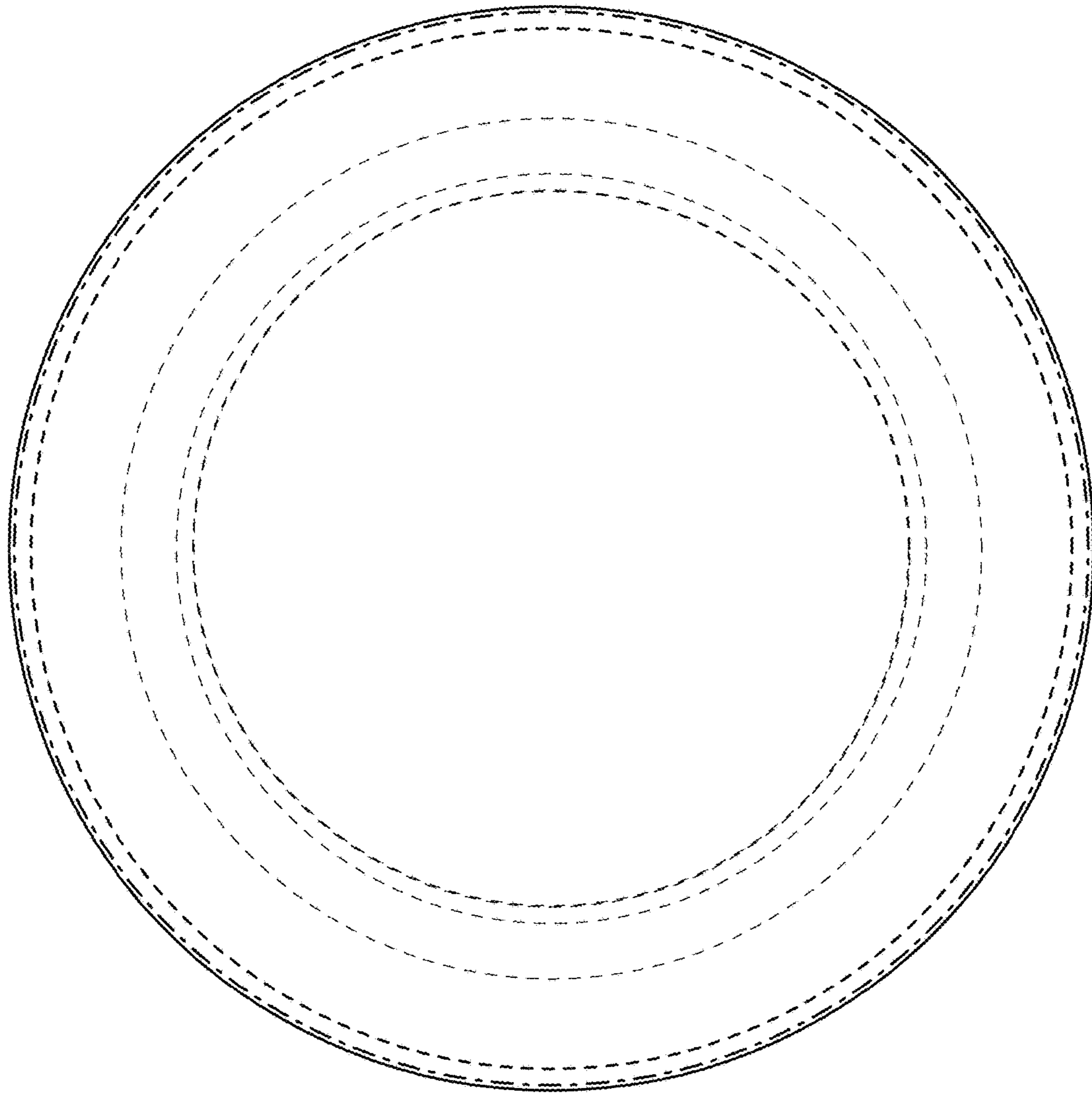

FIG. 4