

US00D798221S

(12) **United States Design Patent** (10) **Patent No.:** **US D798,221 S**
Kaiser (45) **Date of Patent:** **** Sep. 26, 2017**

(54) **AIRCRAFT**
(71) Applicant: **James Kaiser**, Washington, DC (US)
(72) Inventor: **James Kaiser**, Washington, DC (US)
(**) Term: **15 Years**
(21) Appl. No.: **29/547,626**
(22) Filed: **Dec. 4, 2015**

D320,378 S * 10/1991 Webster D12/319
5,072,892 A 12/1991 Carrington
5,807,202 A 9/1998 Sammataro
6,308,912 B1 10/2001 Kirjavainen
7,407,132 B2 * 8/2008 Kirjavainen B64C 39/001
180/117
7,604,198 B2 10/2009 Petersen
8,033,498 B2 10/2011 Blackburn
D670,638 S * 11/2012 Goelet D12/319
8,322,649 B2 * 12/2012 Martin B64C 17/06
244/23 C
D725,028 S * 3/2015 Kapitan D12/323
D725,575 S * 3/2015 Kapitan D12/323
8,979,016 B2 3/2015 Hayden, III
D760,624 S * 7/2016 Balaresque D12/16.1
2003/0136875 A1 7/2003 Pauchard
2005/0067527 A1 3/2005 Petersen
2009/0121076 A1 5/2009 Blackburn
2016/0336020 A1 * 11/2016 Bradlow G01S 19/49

Related U.S. Application Data

(63) Continuation-in-part of application No. 14/712,062,
filed on May 14, 2015.
(51) **LOC (10) Cl.** **12-07**
(52) **U.S. Cl.**
USPC **D12/325**; D12/326
(58) **Field of Classification Search**
USPC D12/16.1, 319-345; D21/436, 441-444,
D21/446-453
CPC B64C 1/062; B64C 39/024; B64C 27/08;
B64C 29/00; B64C 39/00; B64C 23/00
See application file for complete search history.

* cited by examiner

Primary Examiner — Robert M Spear
Assistant Examiner — Marissa J Cash
(74) *Attorney, Agent, or Firm* — Blank Rome LLP

(57) **CLAIM**

The ornamental design for an aircraft, as shown and described.

DESCRIPTION

FIG. 1 is a front view of an aircraft showing my new design;
FIG. 2 is a rear view thereof;
FIG. 3 is a top view therefor;
FIG. 4 is a bottom view thereof; and,
FIG. 5 is a side view thereof.
The broken lines in the drawings represent unclaimed envi-
ronmental subject matter and form no part of the claim.

1 Claim, 3 Drawing Sheets

(56) **References Cited**
U.S. PATENT DOCUMENTS

2,521,684 A 9/1950 Bates
2,740,595 A 4/1956 Bakewell
2,935,275 A 5/1960 Grayson
D213,529 S * 3/1969 Sherwood D12/325
3,470,765 A 10/1969 Campbell
D215,971 S * 11/1969 Rosts D12/325
D217,000 S * 3/1970 Getz D21/442
3,690,597 A 9/1972 Di Martino
4,787,573 A 11/1988 Pauchard
D312,067 S * 11/1990 Walling D12/320

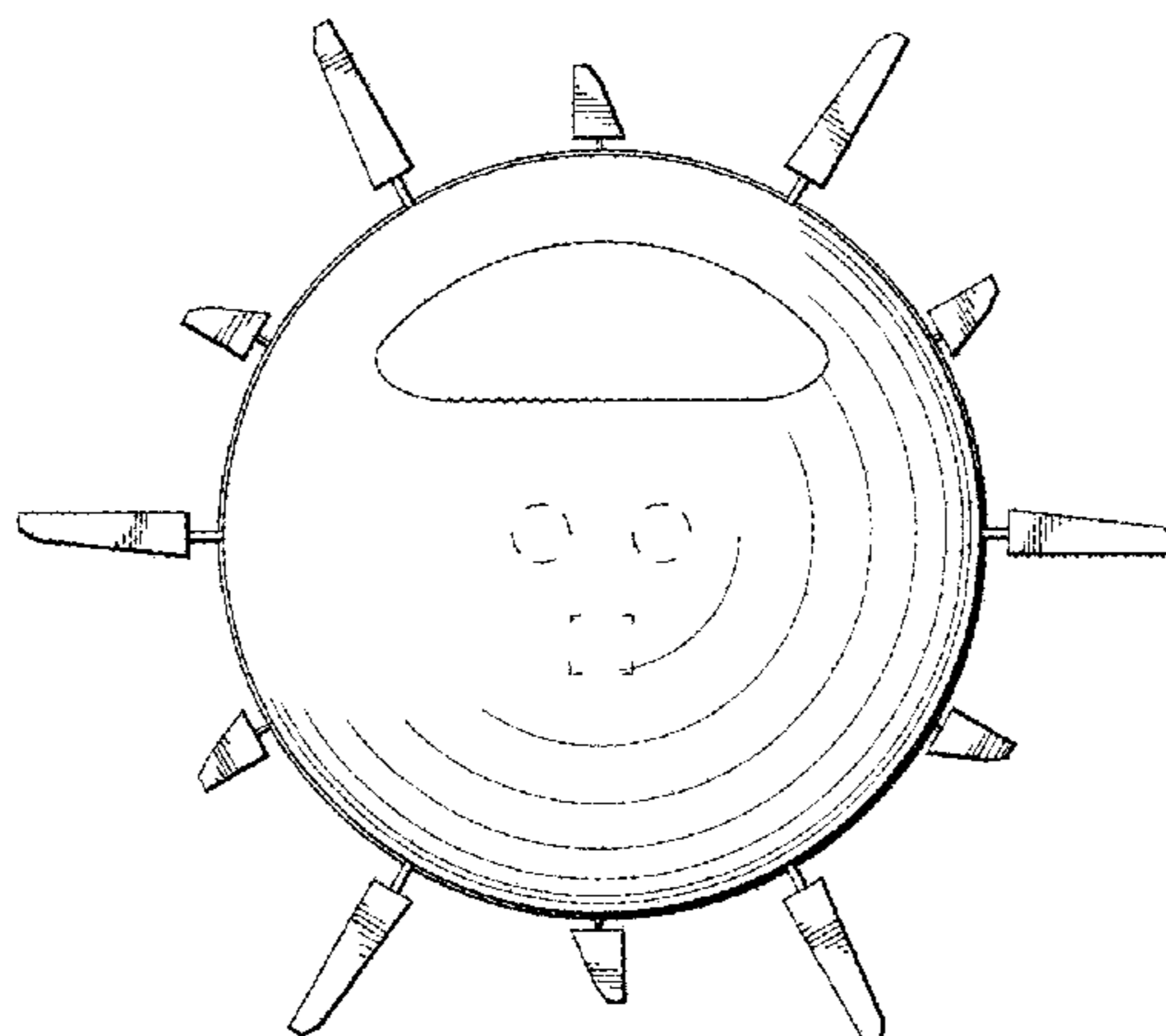
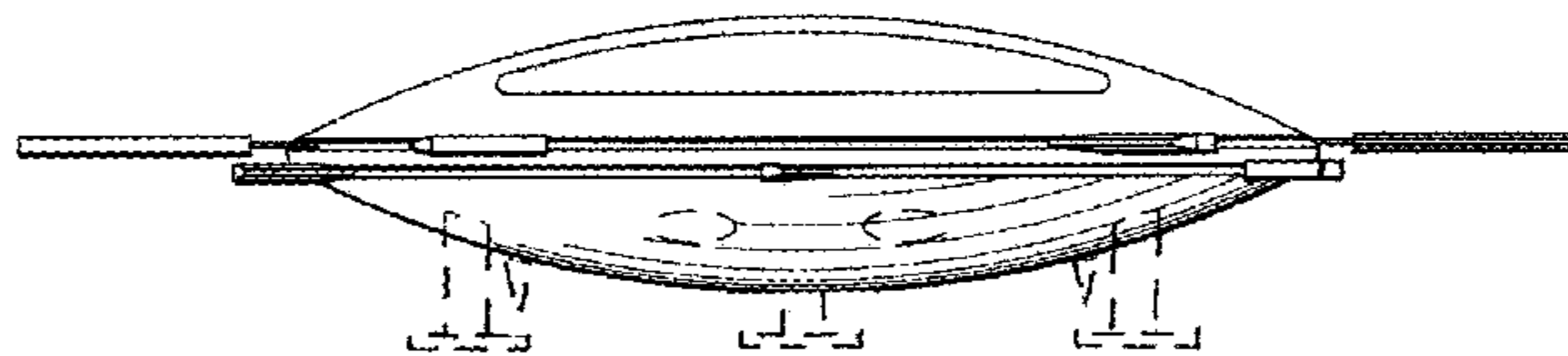

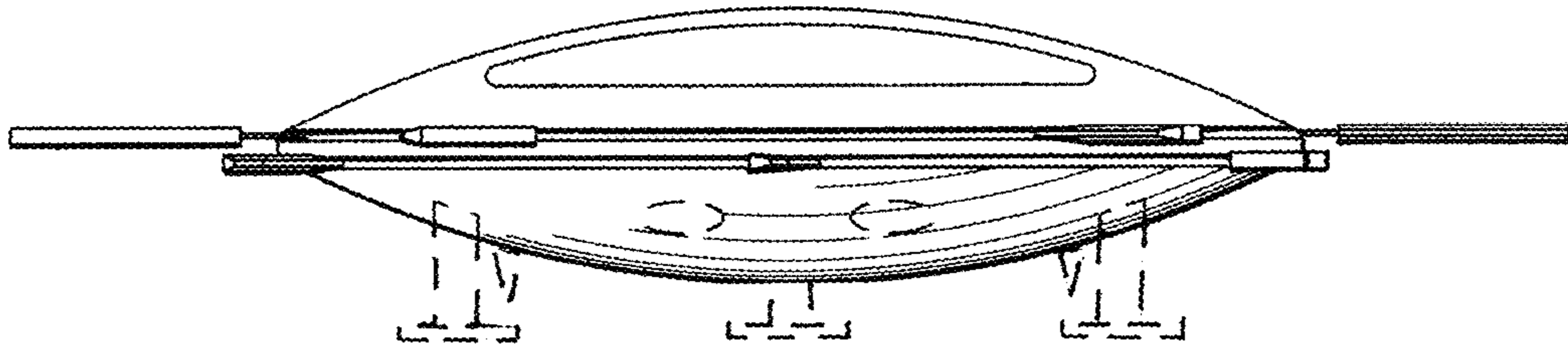

FIG. 1

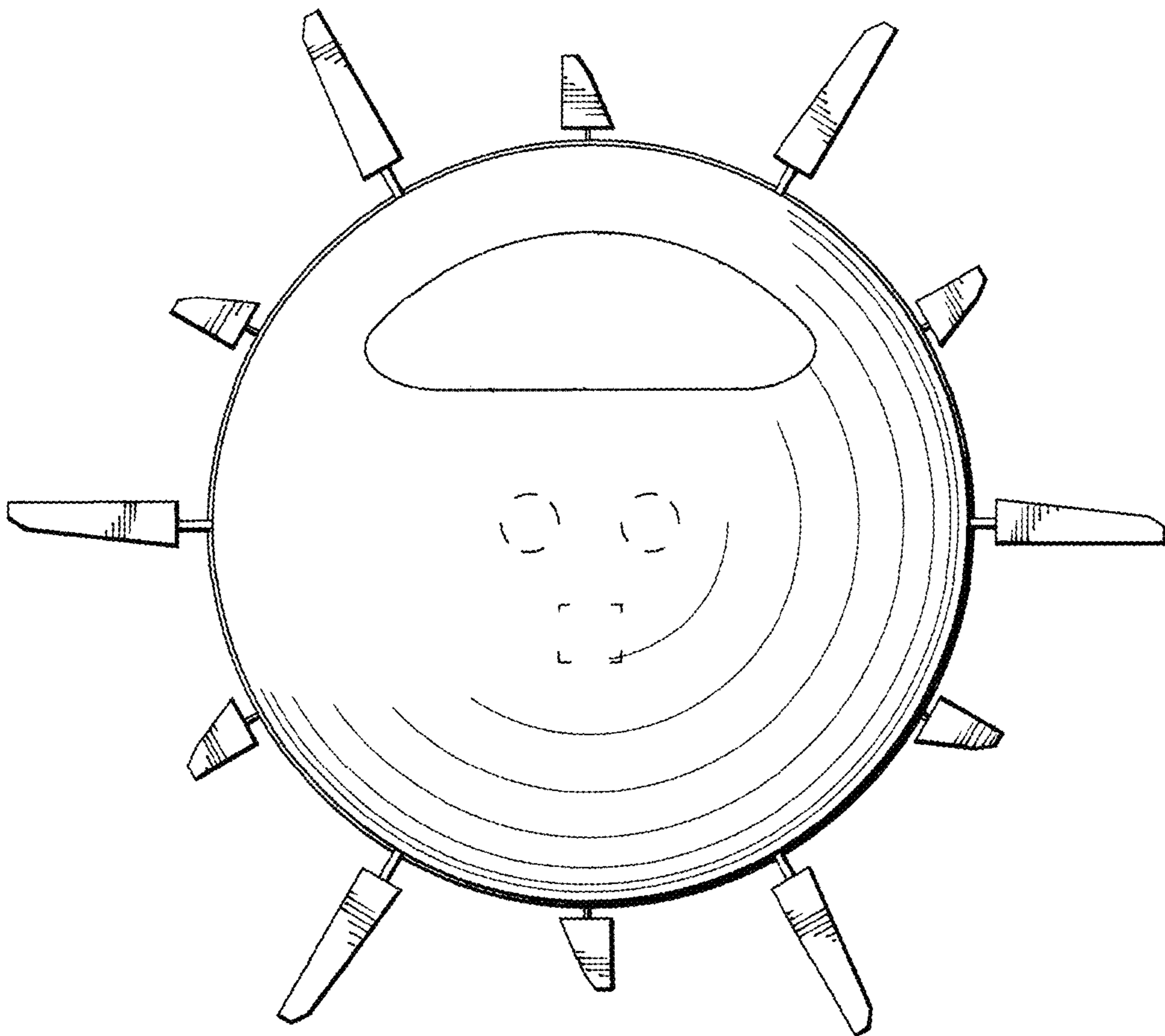

FIG. 3

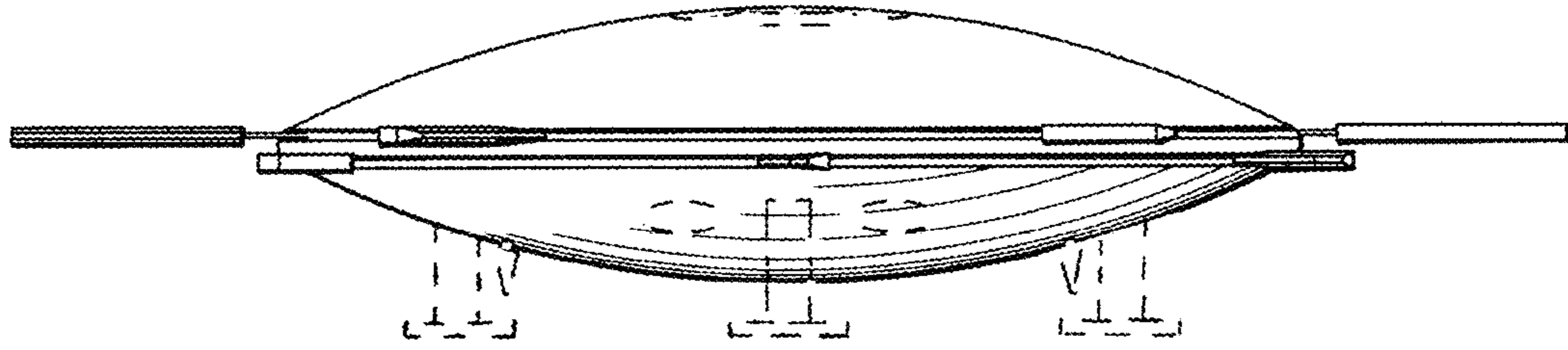

FIG. 2

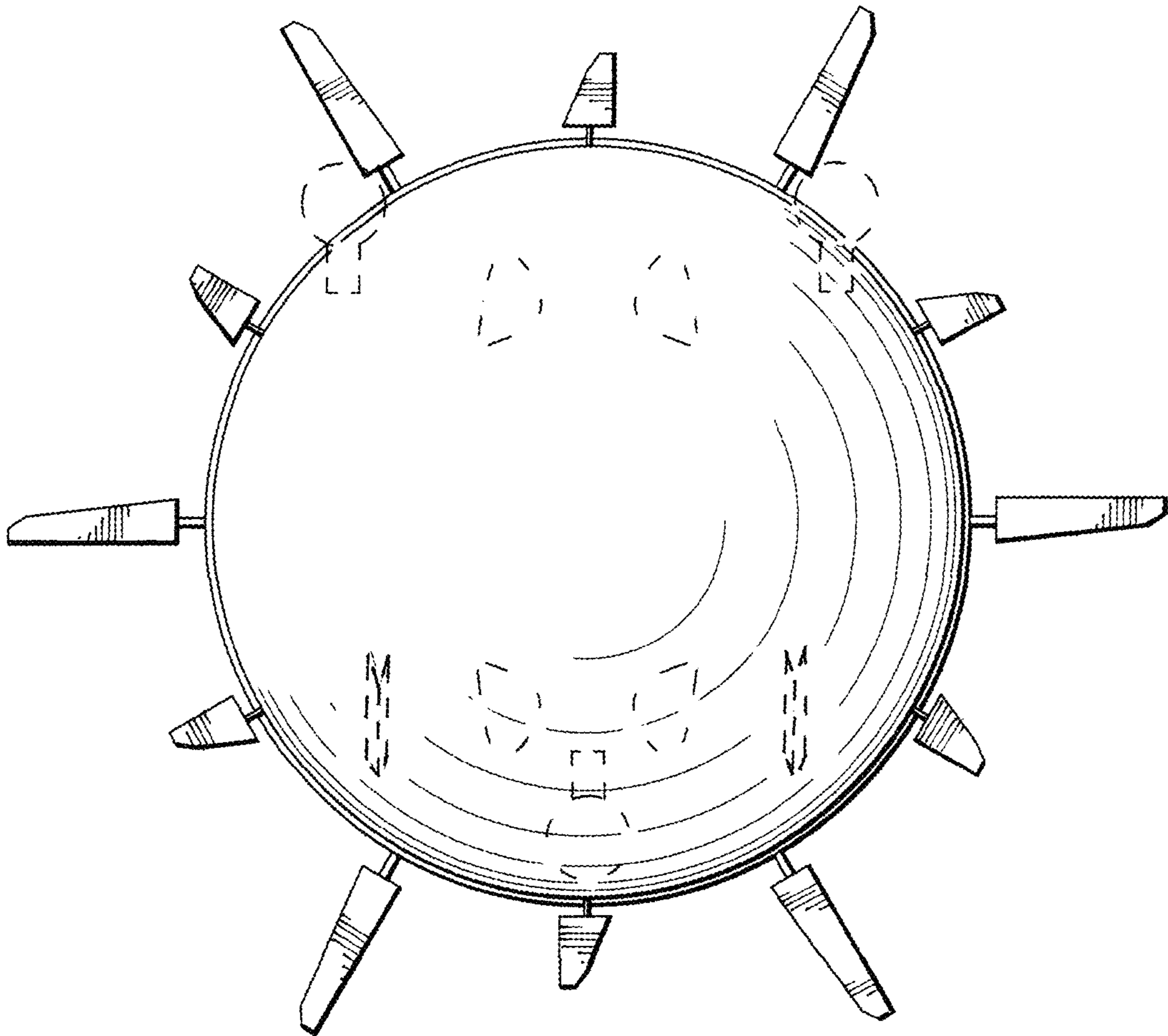

FIG. 4

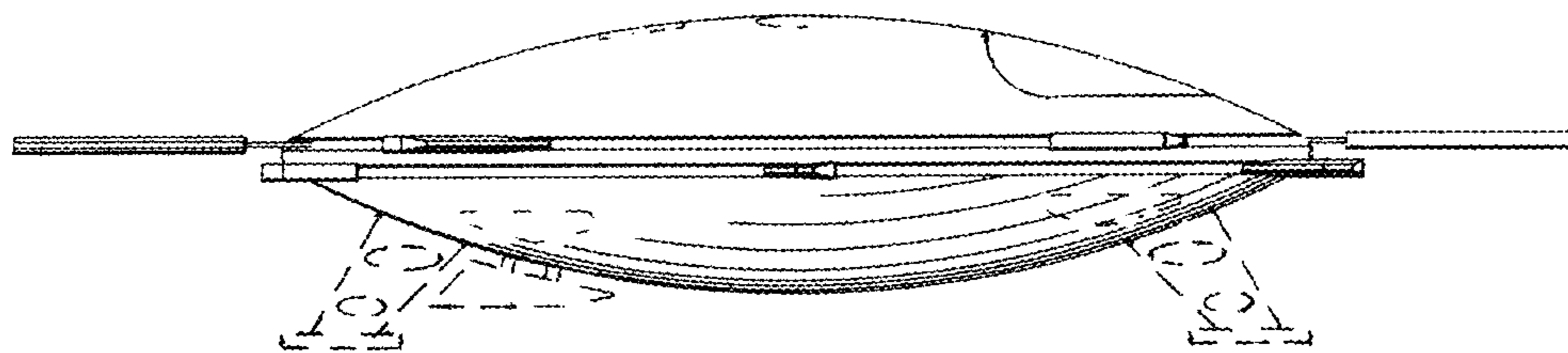

FIG. 5