



US00D798214S

(12) **United States Design Patent** (10) **Patent No.:** **US D798,214 S**  
**Kolb et al.** (45) **Date of Patent:** **\*\* Sep. 26, 2017**

- (54) **VEHICLE WHEEL**
- (71) Applicant: **Ford Motor Company**, Dearborn, MI (US)
- (72) Inventors: **Ulrike Kolb**, Cologne (DE); **Wolfgang Gotschke**, Cologne (DE)
- (73) Assignee: **Ford Motor Company**, Dearborn, MI (US)
- (\*\*) Term: **14 Years**
- (21) Appl. No.: **29/502,965**
- (22) Filed: **Sep. 22, 2014**
- (51) **LOC (10) Cl.** ..... **12-16**
- (52) **U.S. Cl.**  
USPC ..... **D12/211**
- (58) **Field of Classification Search**  
USPC ..... D12/204-213; 301/37.101, 64.101, 65  
See application file for complete search history.

D528,962 S *	9/2006	Blasi .....	D12/211
D537,026 S *	2/2007	Nordmann .....	D12/209
D585,009 S *	1/2009	Rak .....	D12/211
D593,020 S *	5/2009	Blasi .....	D12/211
D609,624 S *	2/2010	Matsubara .....	D12/211
D638,765 S *	5/2011	Yoon .....	D12/211
D638,766 S *	5/2011	Hilpert .....	D12/211
D736,689 S *	8/2015	Lemke .....	D12/211
D738,281 S *	9/2015	Watkin .....	D12/211
D739,329 S *	9/2015	Watkin .....	D12/211
D742,296 S *	11/2015	Garbas .....	D12/211

\* cited by examiner

*Primary Examiner* — Ian Simmons  
*Assistant Examiner* — Samantha Q Lawrence  
(74) *Attorney, Agent, or Firm* — LeClairRyan

(57) **CLAIM**  
The ornamental design for vehicle wheel, as shown and described.

**DESCRIPTION**  
FIG. 1 is a perspective view of a vehicle wheel showing our new design; and,  
FIG. 2 is a front view thereof.  
The portions of the drawing shown in broken lines form no part of the claimed design.

**1 Claim, 2 Drawing Sheets**

- (56) **References Cited**  
U.S. PATENT DOCUMENTS  
D520,435 S \* 5/2006 Kulla ..... D12/211  
D522,430 S \* 6/2006 Nordmann ..... D12/209





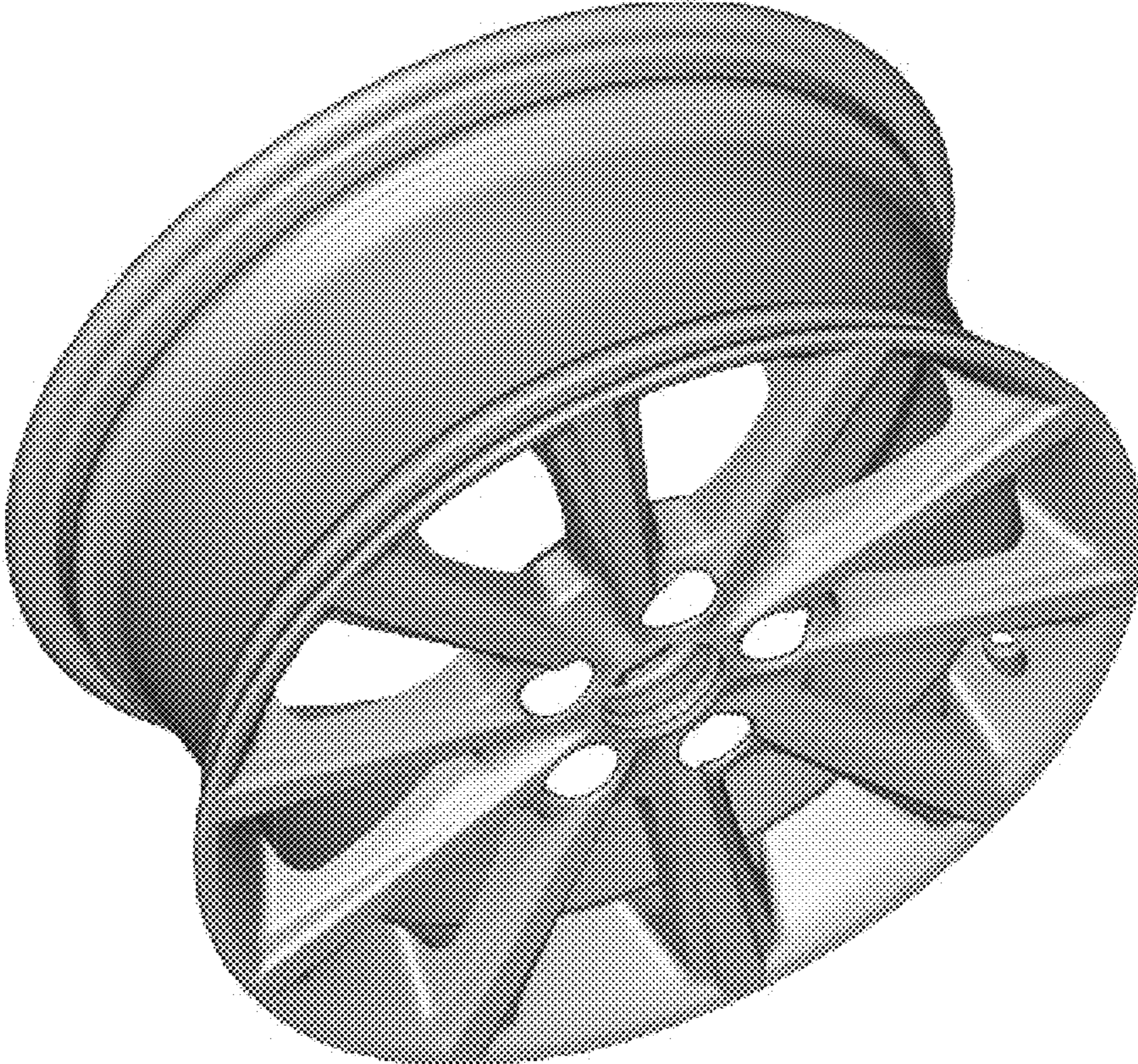

Figure 1

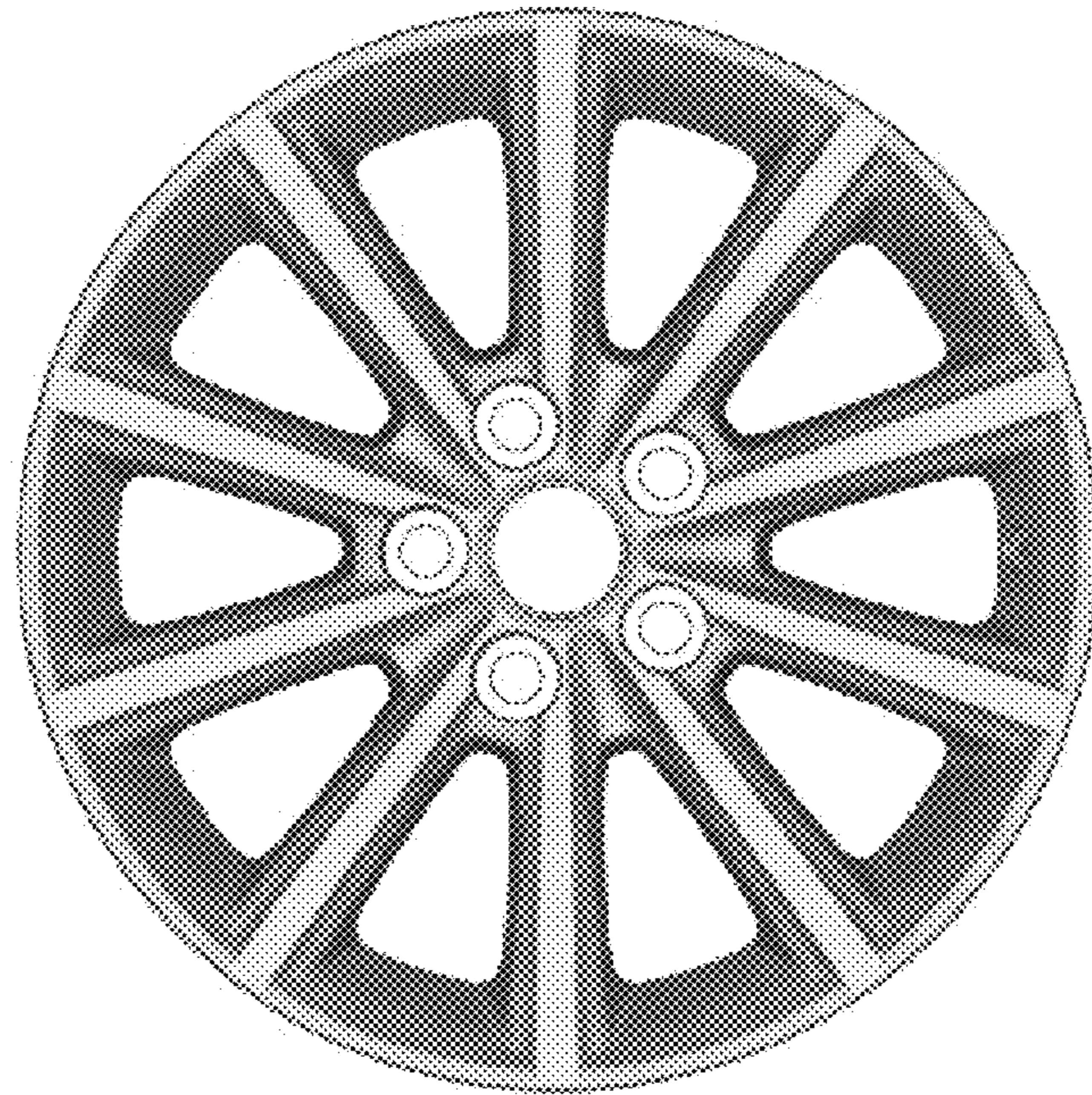

Figure 2