



US00D798127S

(12) **United States Design Patent** (10) **Patent No.:** **US D798,127 S**  
**Fain** (45) **Date of Patent:** **\*\* Sep. 26, 2017**

(54) **FLOORING TOOL**  
(71) Applicant: **Jeffrey Jaceson Fain**, Ashland, MO (US)  
(72) Inventor: **Jeffrey Jaceson Fain**, Ashland, MO (US)  
(73) Assignee: **Fang Ind. LLC**, Ashland, MO (US)  
(\*\*) Term: **15 Years**

5,875,515 A \* 3/1999 Dallas ..... A47J 43/288  
15/236.01  
6,339,975 B1 \* 1/2002 Harpell ..... E04D 15/003  
254/131.5  
6,352,009 B1 3/2002 Gaidjiergis  
D487,559 S \* 3/2004 Callander ..... D8/47  
7,013,984 B2 \* 3/2006 Atkinson ..... B25D 17/02  
173/1  
D525,840 S \* 8/2006 Bruce ..... D8/47  
D617,967 S \* 6/2010 Lambert ..... D32/46  
D648,356 S \* 11/2011 Clark ..... D15/29  
8,567,760 B2 10/2013 Sindt  
8,646,138 B2 2/2014 Allen et al.

(21) Appl. No.: **29/551,580**  
(22) Filed: **Jan. 14, 2016**  
(51) **LOC (10) Cl.** ..... **08-05**  
(52) **U.S. Cl.**  
USPC ..... **D8/89**  
(58) **Field of Classification Search**  
USPC ..... D8/14, 45, 47, 88, 89, 105, 70; D32/46,  
D32/49  
CPC ..... B25D 3/00; B66F 15/00; E04D 15/003;  
E04D 15/04  
See application file for complete search history.

**FOREIGN PATENT DOCUMENTS**

GB 2455583 A 6/2009

\* cited by examiner

*Primary Examiner* — Phillip S Hyder

(74) *Attorney, Agent, or Firm* — Armstrong Teasdale LLP

(57) **CLAIM**

I claim the ornamental design for a flooring tool, as shown and described.

**DESCRIPTION**

FIG. 1 is a perspective view of an embodiment of a flooring tool showing my new design;  
FIG. 2 is a front view thereof;  
FIG. 3 is a rear view thereof;  
FIG. 4 is a right side view thereof;  
FIG. 5 is a left side view thereof;  
FIG. 6 is a top view thereof; and,  
FIG. 7 is a bottom view thereof.

The broken lines depict portions of the flooring tool in which the design is embodied that are not considered part of the claimed design.

**1 Claim, 6 Drawing Sheets**

(56) **References Cited**  
U.S. PATENT DOCUMENTS

1,471,461 A \* 10/1923 Harmon ..... B25D 3/00  
175/414  
1,554,387 A \* 9/1925 Thomson ..... B25D 3/00  
30/168  
2,910,771 A \* 11/1959 Farmer ..... B25D 3/00  
125/40  
4,458,415 A \* 7/1984 Maher ..... B25B 27/02  
144/195.5  
D346,103 S \* 4/1994 Warner ..... D8/47  
5,301,429 A \* 4/1994 Bundy ..... B44D 3/164  
15/236.01

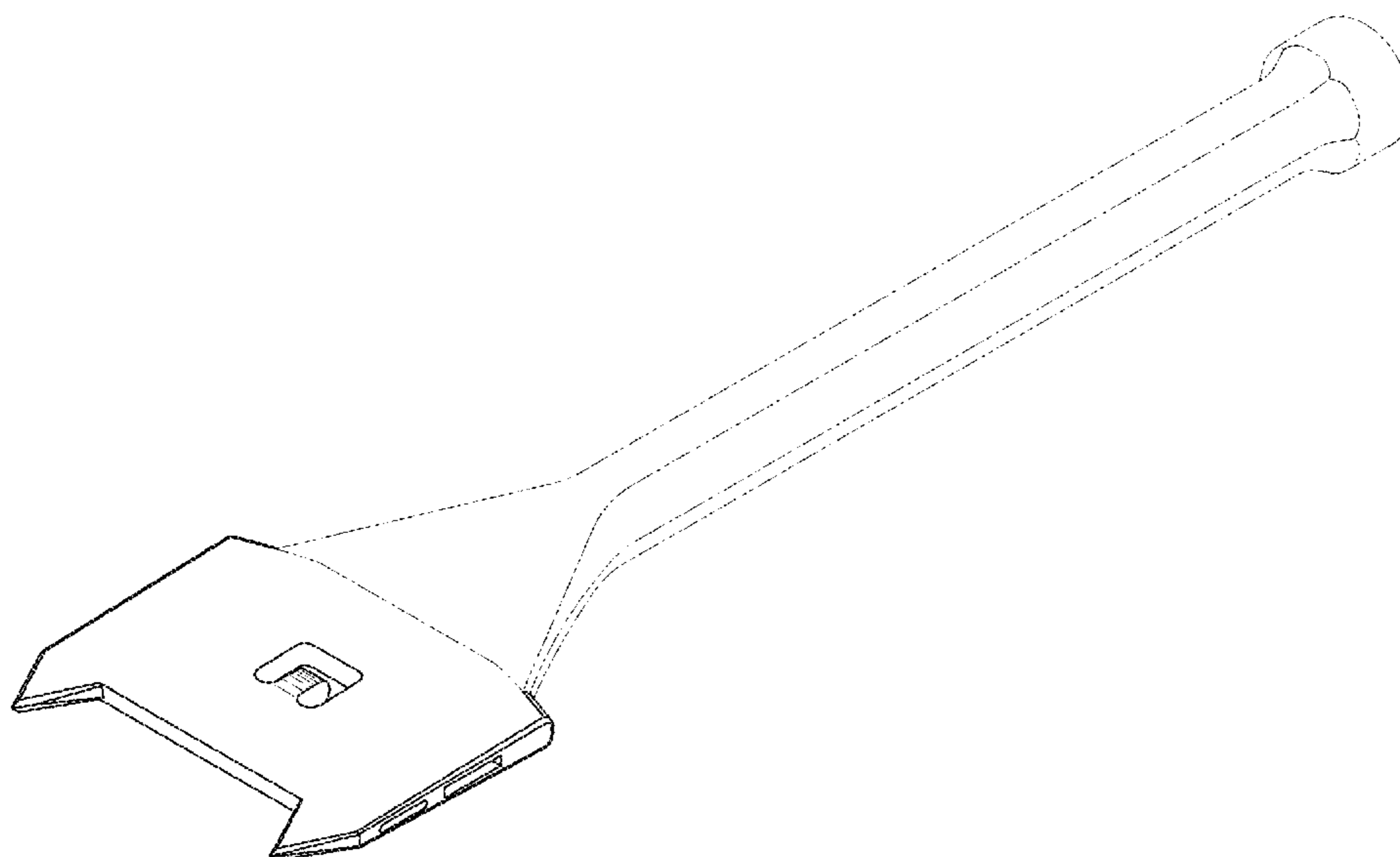

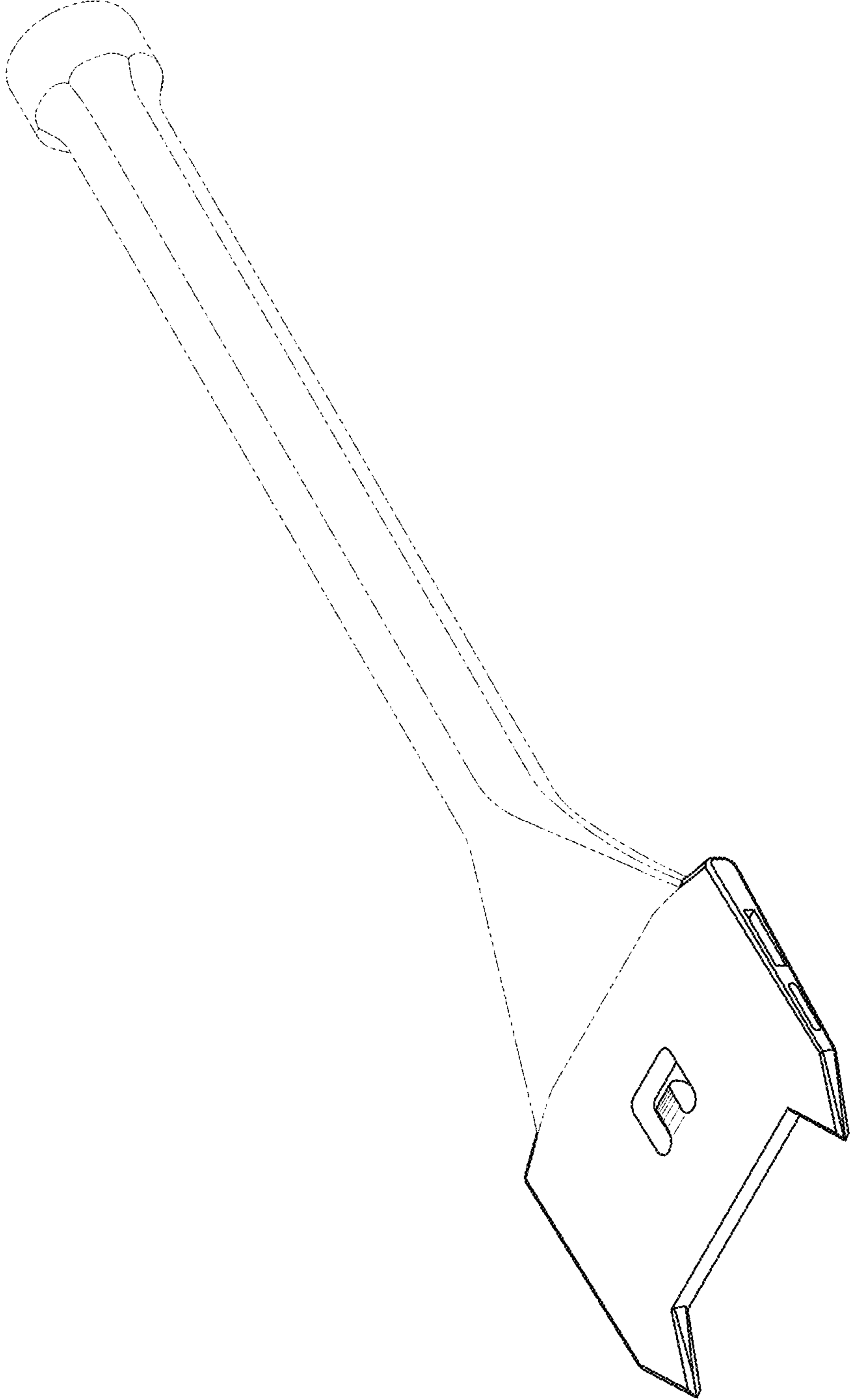

FIG. 1

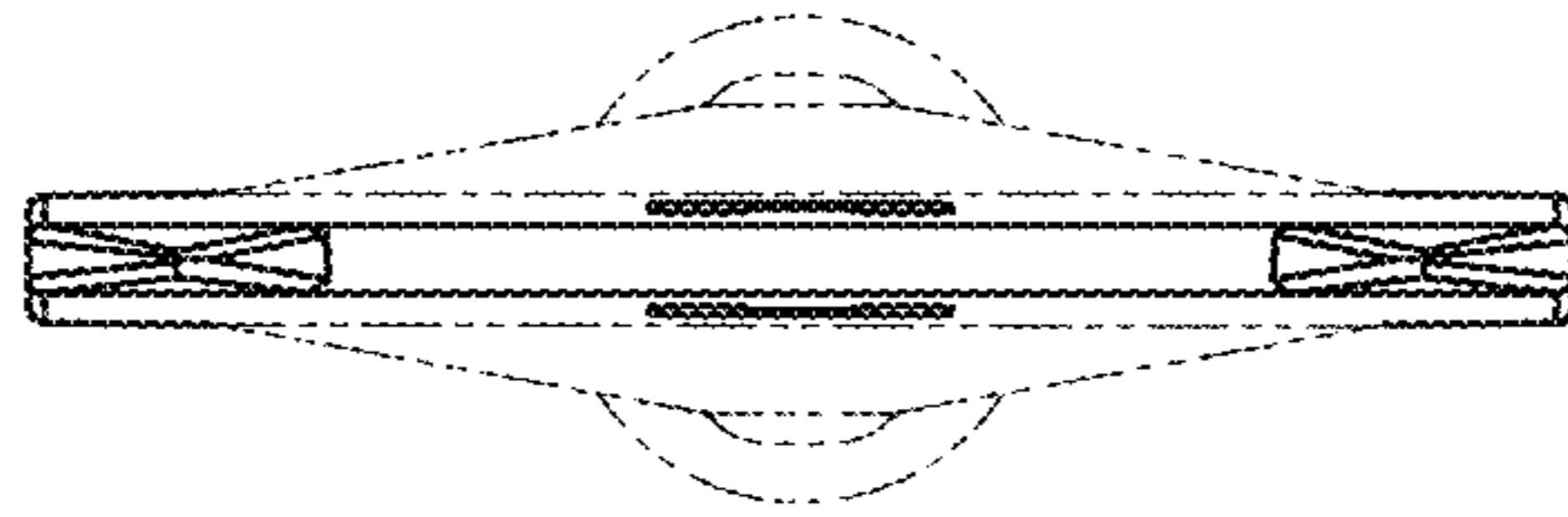

FIG. 2

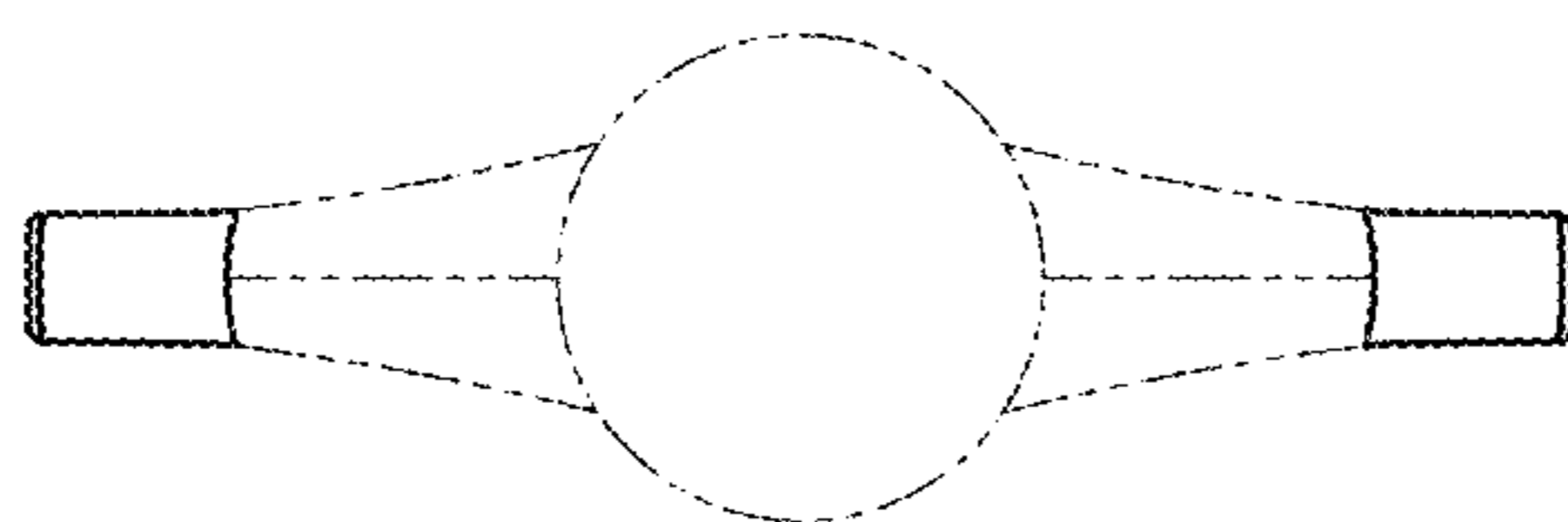

FIG. 3

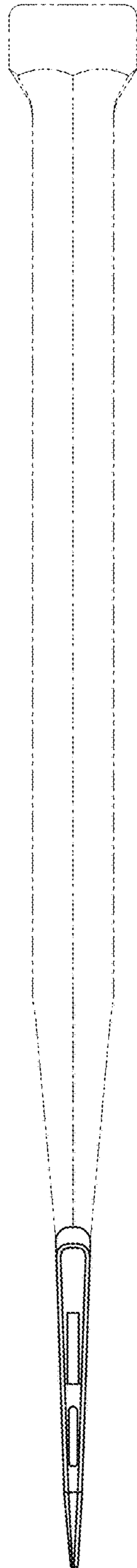

FIG. 4

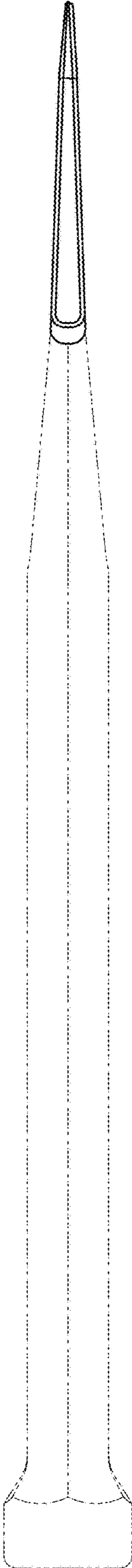

FIG. 5

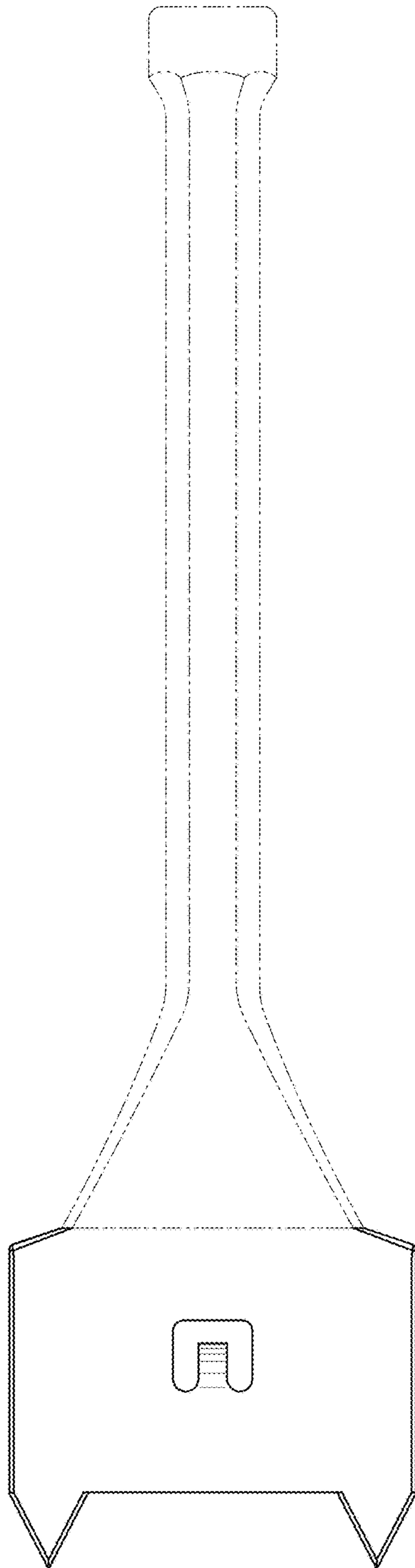

FIG. 6

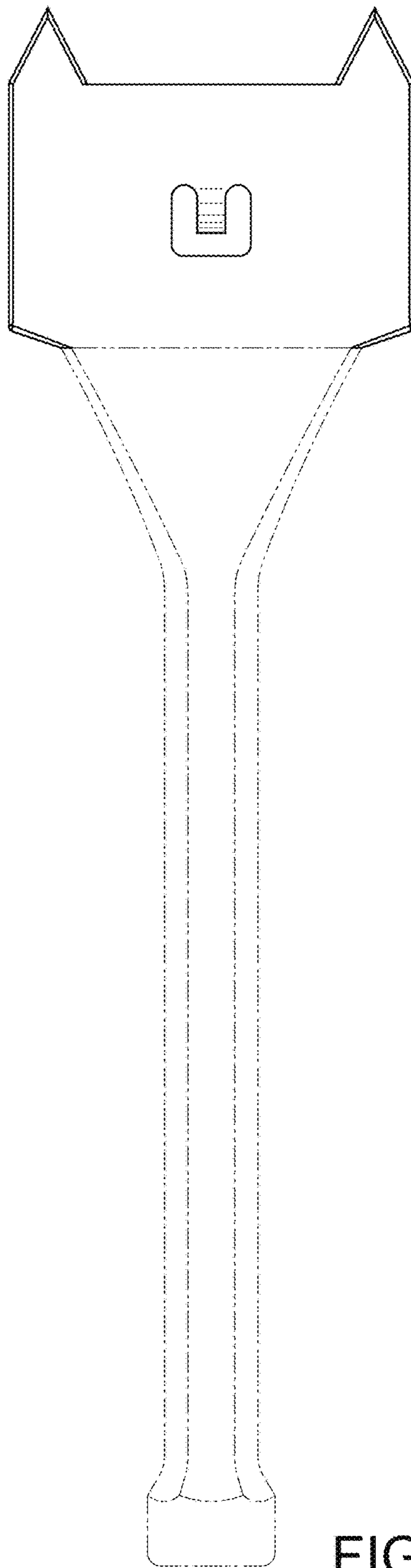

FIG. 7