



US00D798091S

(12) **United States Design Patent** (10) **Patent No.:** **US D798,091 S**
Collette (45) **Date of Patent:** **** Sep. 26, 2017**

(54) **SHELF DIVIDER FOR DISPLAY OF BAGGED FOOD ITEMS**

(71) Applicant: **Post Consumer Brands, LLC,**
Lakeville, MN (US)

(72) Inventor: **Stephen Robert Collette,** Lakeville,
MN (US)

(73) Assignee: **POST CONSUMER BRANDS, LLC,**
Lakeville, MN (US)

(**) Term: **15 Years**

(21) Appl. No.: **29/560,041**

(22) Filed: **Apr. 1, 2016**

(51) **LOC (10) Cl.** **06-06**

(52) **U.S. Cl.**
USPC **D6/706**

(58) **Field of Classification Search**
USPC D6/705.2, 705.7, 706, 682.4, 678.2
CPC A47B 57/58; A47B 96/04; A47F 5/005;
A47F 5/0068
See application file for complete search history.

(56) **References Cited**

U.S. PATENT DOCUMENTS

2,943,742	A	7/1960	Colley	
D242,198	S	11/1976	Geisler	
4,111,307	A	9/1978	Peggs	
D252,436	S *	7/1979	Elliott	D6/706
D274,491	S	7/1984	Lietzke	
D279,151	S *	6/1985	Weiller	D6/706
4,762,235	A	8/1988	Howard et al.	
4,765,492	A	8/1988	Howard et al.	
D306,670	S *	3/1990	Pfleuger	D6/706
D308,394	S *	6/1990	Smith	D19/34.1
D311,469	S	10/1990	Miller	
D318,769	S	8/1991	Marchiony et al.	

5,073,428	A *	12/1991	Lancelot	A47G 27/0206
				428/120
D327,190	S	6/1992	Wear et al.	
D333,934	S	3/1993	Ozawa	
D369,700	S	5/1996	Sandy	
D386,335	S	11/1997	LaFreniere	
D458,781	S	6/2002	Cook et al.	
D494,394	S	8/2004	Leong-Son et al.	
D495,172	S	8/2004	Brownfield et al.	
D505,809	S *	6/2005	Cassidy	D3/319
D507,915	S	8/2005	Nagel	
D511,060	S	11/2005	Linden	
D551,294	S *	9/2007	Goudy	D19/34.1
D553,384	S	10/2007	Wilenius	
D554,912	S	11/2007	Scicluna et al.	
D568,645	S *	5/2008	Gore	D6/706
D585,215	S	1/2009	Rosenberg	
D587,939	S *	3/2009	Schloss	D6/705.5
D617,125	S	6/2010	Erickson	
D619,393	S *	7/2010	Golias	D6/706
D635,379	S	4/2011	Klein et al.	

(Continued)

Primary Examiner — Kelley Donnelly

(74) *Attorney, Agent, or Firm* — Thompson Coburn LLP

(57) **CLAIM**

The ornamental design for a shelf divider for display of bagged food items, as shown and described.

DESCRIPTION

FIG. 1 is a perspective view of the design showing the left front and top sides thereof.
FIG. 2 is a front view of the design.
FIG. 3 is a rear view of the design.
FIG. 4 is a left side view of the design.
FIG. 5 is a right side view of the design.
FIG. 6 is a top view of the design; and,
FIG. 7 is a bottom view of the design.
Broken lines in the drawing figures represent environment and do not constitute part of the claimed design.

1 Claim, 3 Drawing Sheets

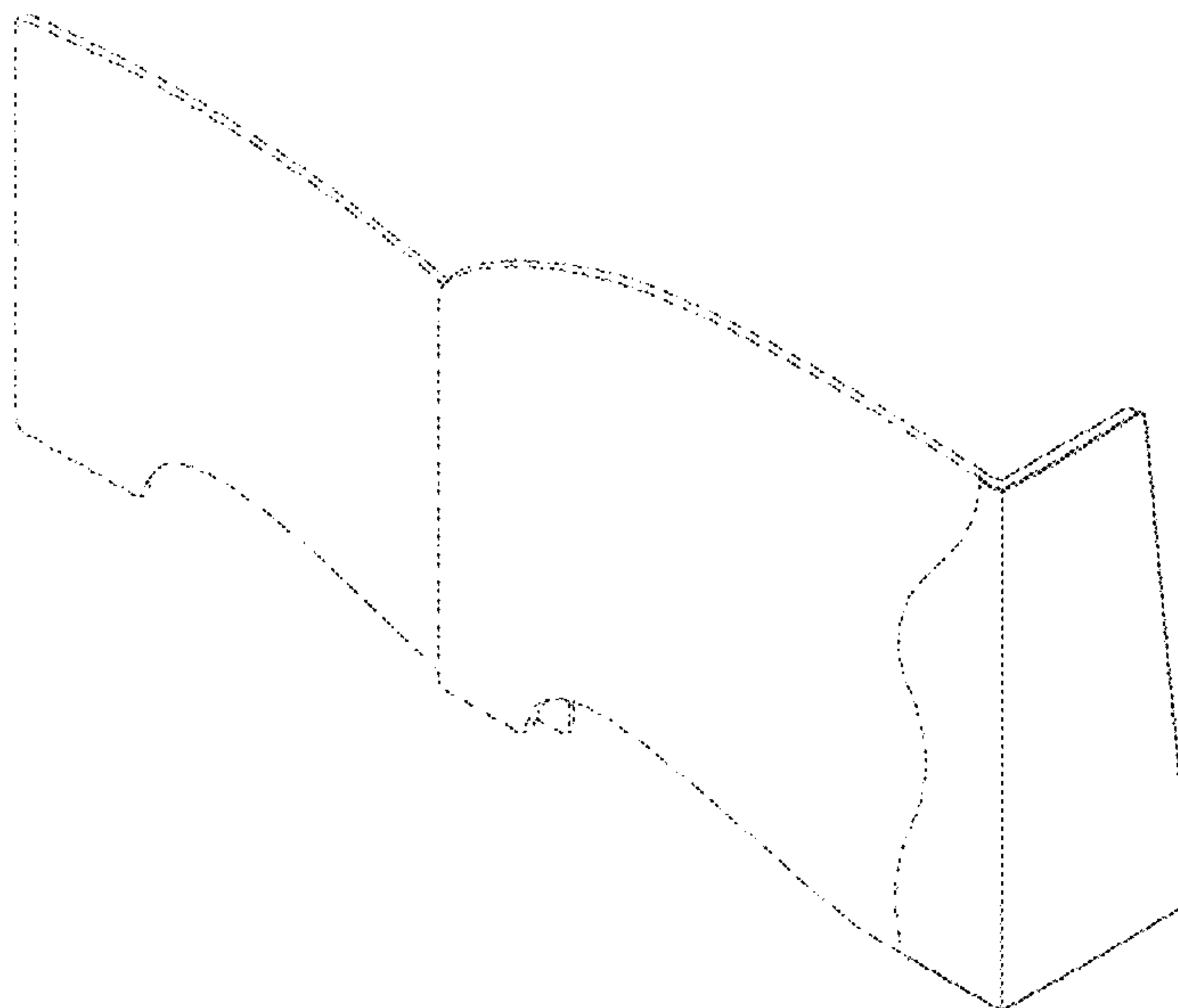

(56)

References Cited

U.S. PATENT DOCUMENTS

D661,519 S	6/2012	James et al.	
D690,139 S	9/2013	Trinh et al.	
D699,990 S	2/2014	Martell et al.	
D702,068 S	4/2014	Mitten et al.	
D717,573 S *	11/2014	Fishman	D20/44
D726,463 S *	4/2015	Andersson	D6/706
D730,662 S	6/2015	Trinh et al.	
D760,519 S	7/2016	Le	
D766,023 S	9/2016	Coretti, Jr. et al.	
D773,219 S	12/2016	Clouse et al.	
D779,865 S *	2/2017	Bram	D6/706
D784,746 S *	4/2017	Jackson	D6/706
D784,747 S *	4/2017	Jackson	D6/706
2009/0159763 A1 *	6/2009	Kim	F16M 13/00 248/174

* cited by examiner

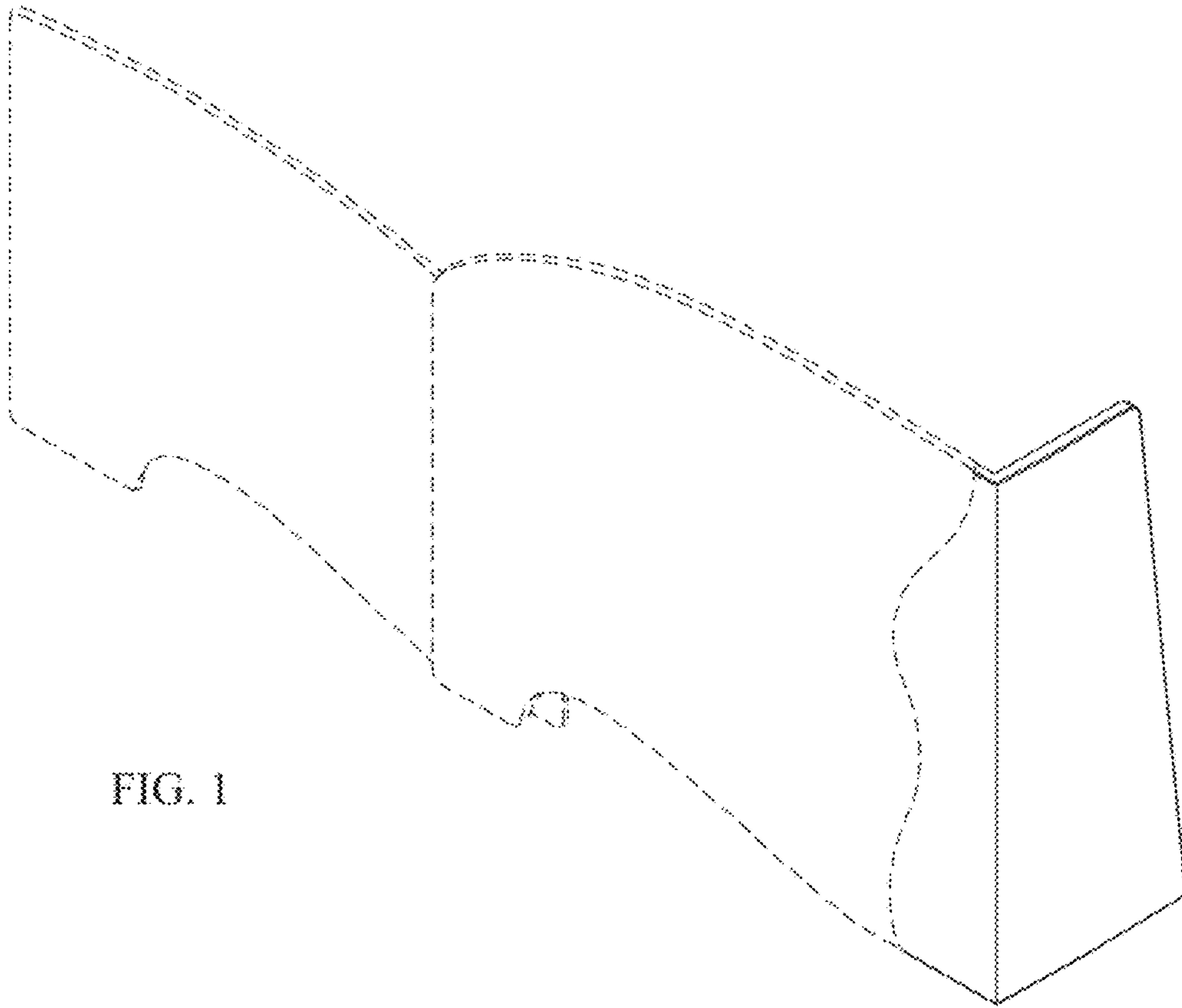

FIG. 1

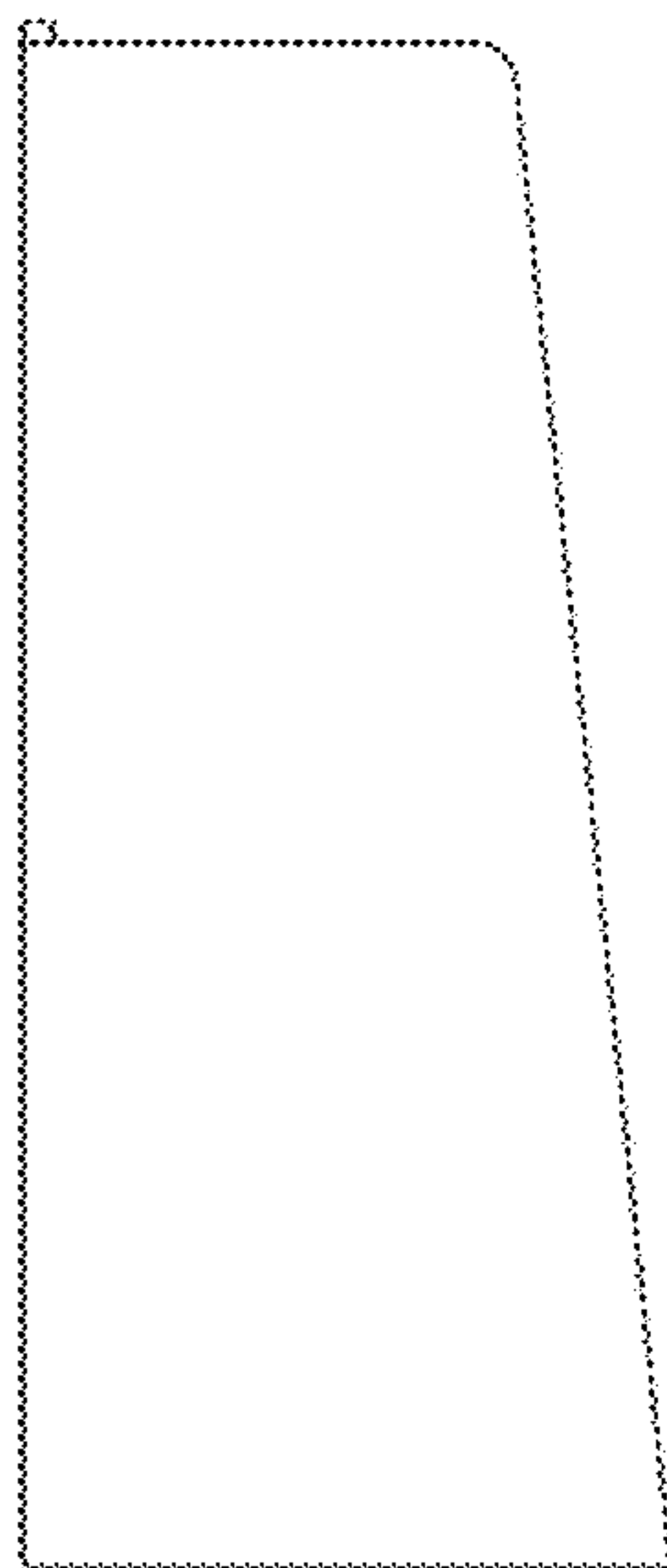

FIG. 2

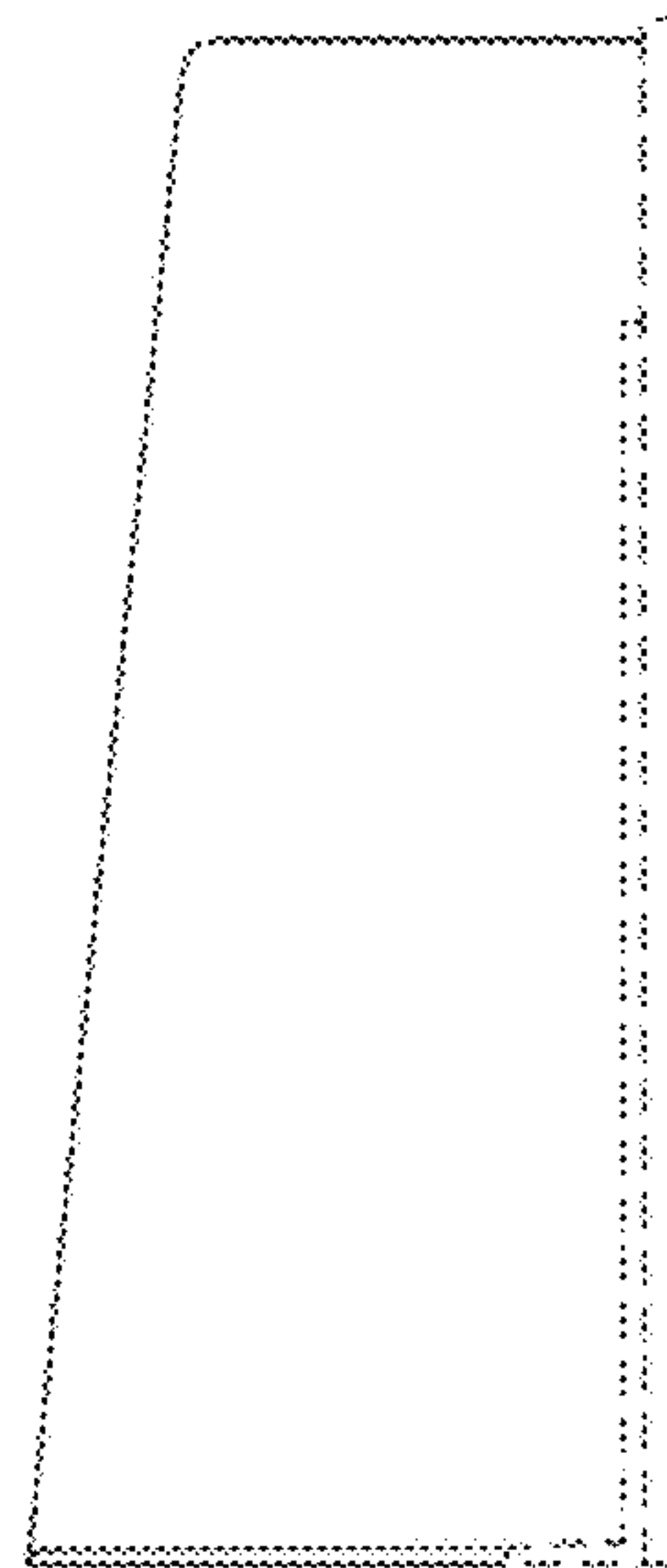

FIG. 3

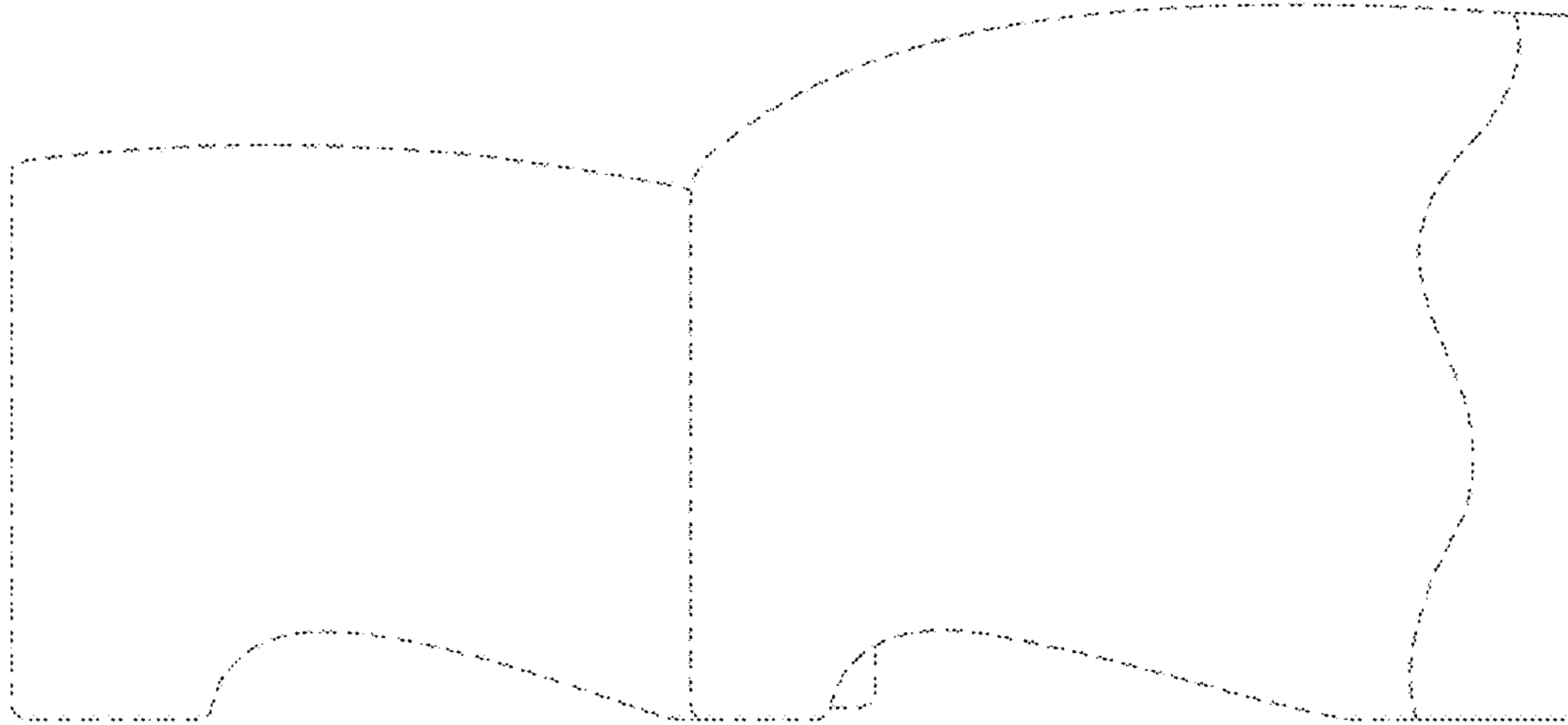

FIG. 4

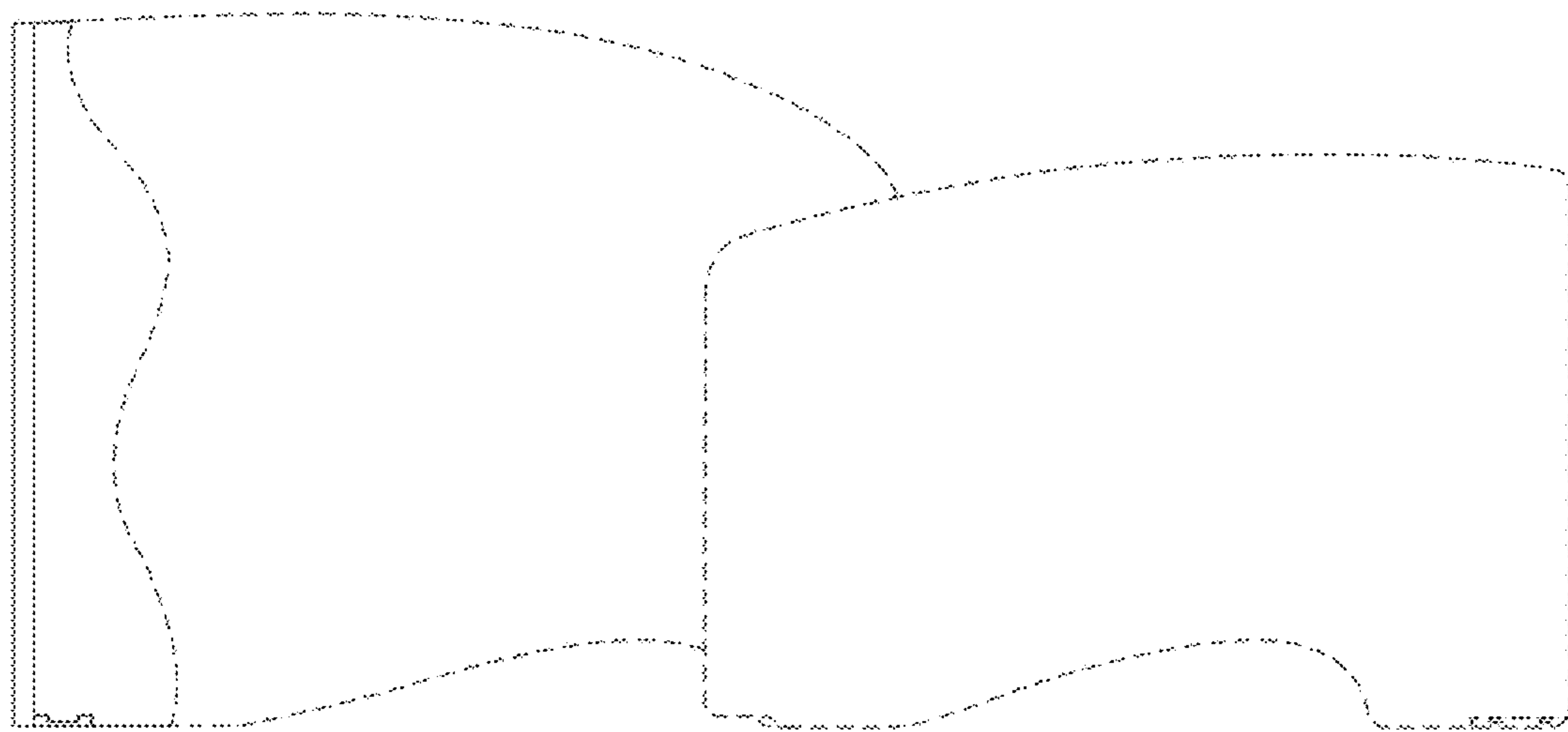

FIG. 5

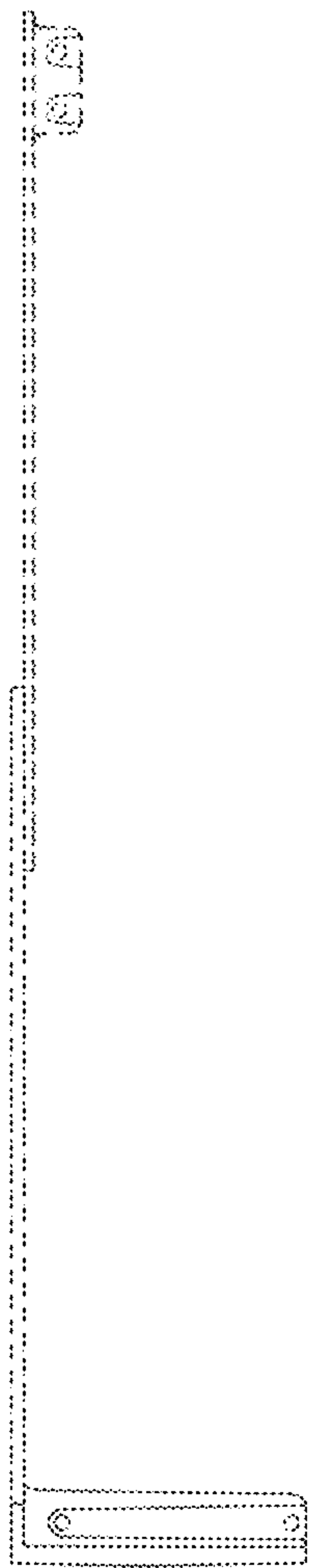

FIG. 6

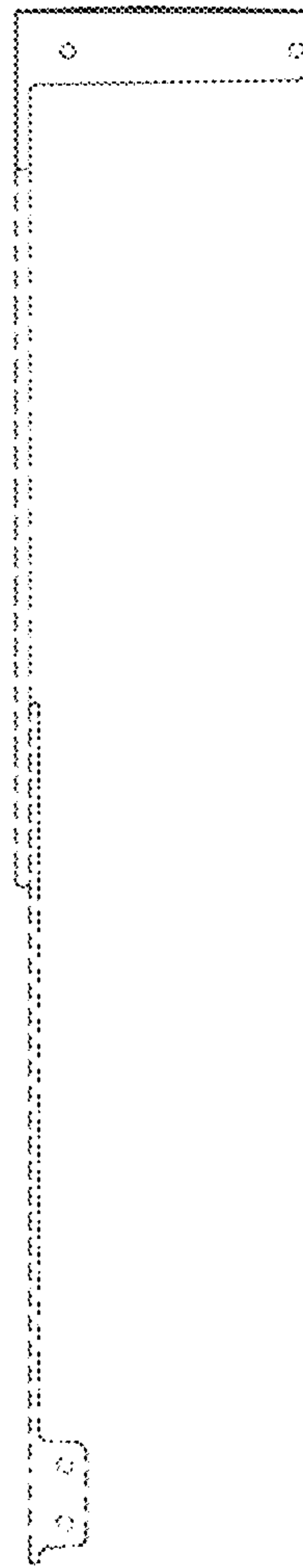

FIG. 7