



US00D798084S

(12) **United States Design Patent** (10) **Patent No.:** **US D798,084 S**
Acuff (45) **Date of Patent:** **** Sep. 26, 2017**

(54) **WORKSTATION**

(71) Applicant: **Williams-Sonoma, Inc.**, San Francisco, CA (US)

(72) Inventor: **Katy Acuff**, Brooklyn, NY (US)

(73) Assignee: **Williams-Sonoma, Inc.**, San Francisco, CA (US)

(**) Term: **15 Years**

(21) Appl. No.: **29/556,643**

(22) Filed: **Mar. 2, 2016**

(51) **LOC (10) Cl.** **06-03**

(52) **U.S. Cl.**
USPC **D6/641**

(58) **Field of Classification Search**
USPC D6/641, 644, 648, 648.1, 648.2, 648.4, D6/699

CPC A47B 21/00; A47B 45/00; A47B 43/00
See application file for complete search history.

(56) **References Cited**

U.S. PATENT DOCUMENTS

- 2,223,405 A * 12/1940 Cain A47B 19/06
108/3
D192,009 S * 1/1962 Deaton D6/648.4
D208,412 S * 8/1967 Book D18/39
D239,751 S * 5/1976 Fusselman D6/657

- D259,686 S * 6/1981 West D6/671.1
D476,503 S * 7/2003 Chesser D6/641
D526,812 S * 8/2006 Chen D6/648.4
D626,759 S * 11/2010 Joh D6/648.1
D627,577 S * 11/2010 Joh D6/648.1
D648,568 S * 11/2011 Cortivo D6/648
D724,356 S * 3/2015 Weatherly D6/661
D742,149 S * 11/2015 Leduc D6/705
2015/0182021 A1* 7/2015 Chang A47B 43/00
312/7.2

* cited by examiner

Primary Examiner — Rosemary K Tarca

Assistant Examiner — Alison Ofstun

(74) *Attorney, Agent, or Firm* — Cook Alex Ltd.; R. Blake Johnston

(57) **CLAIM**

The ornamental design for a workstation, as shown and described.

DESCRIPTION

FIG. 1 is a perspective view of a workstation, showing my new design;
 FIG. 2 is a front elevational view thereof;
 FIG. 3 is a rear elevational view thereof;
 FIG. 4 is a right side elevational view thereof;
 FIG. 5 is a left side elevational view thereof;
 FIG. 6 is a top plan view thereof; and,
 FIG. 7 is a bottom plan view thereof.

1 Claim, 7 Drawing Sheets

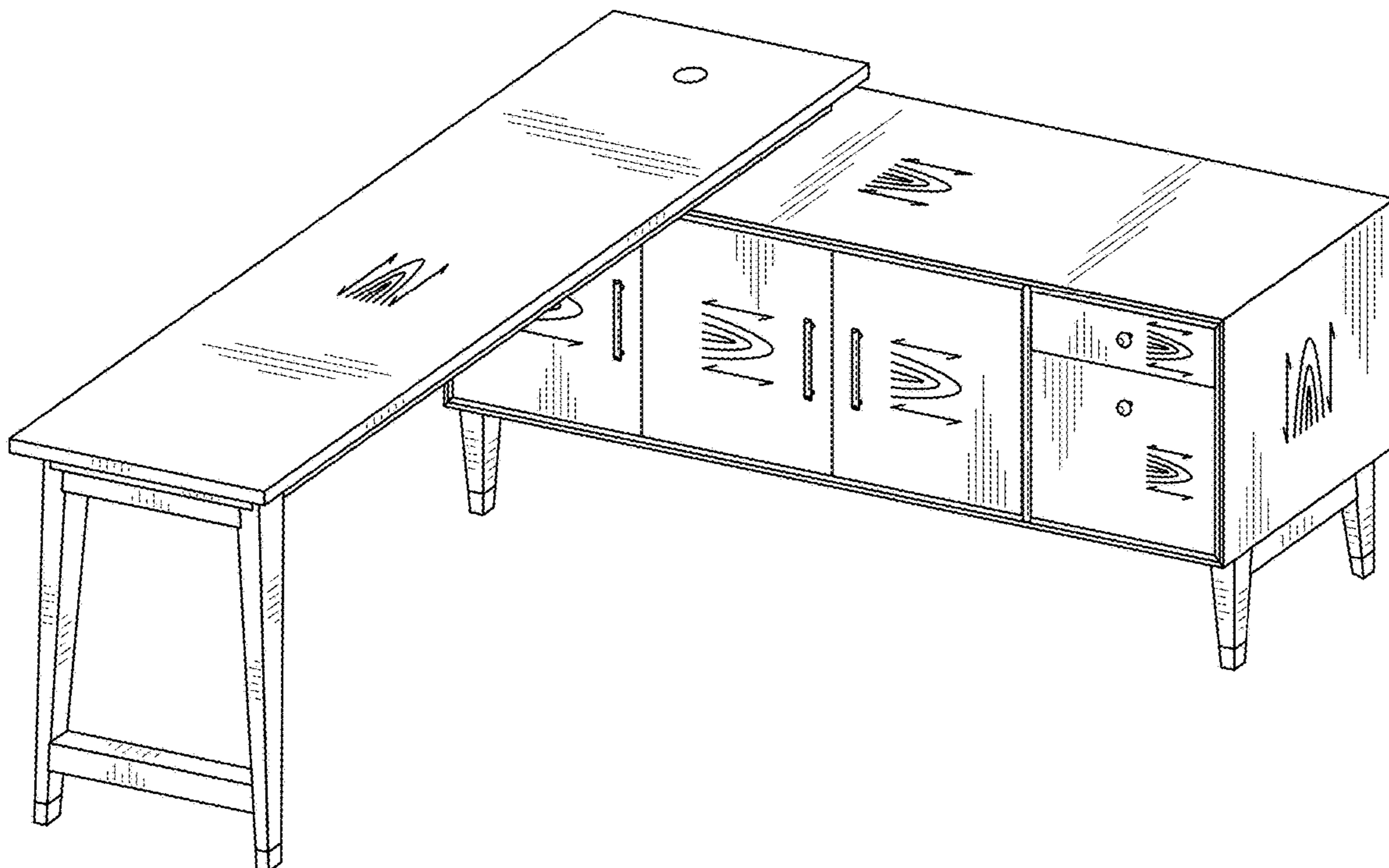

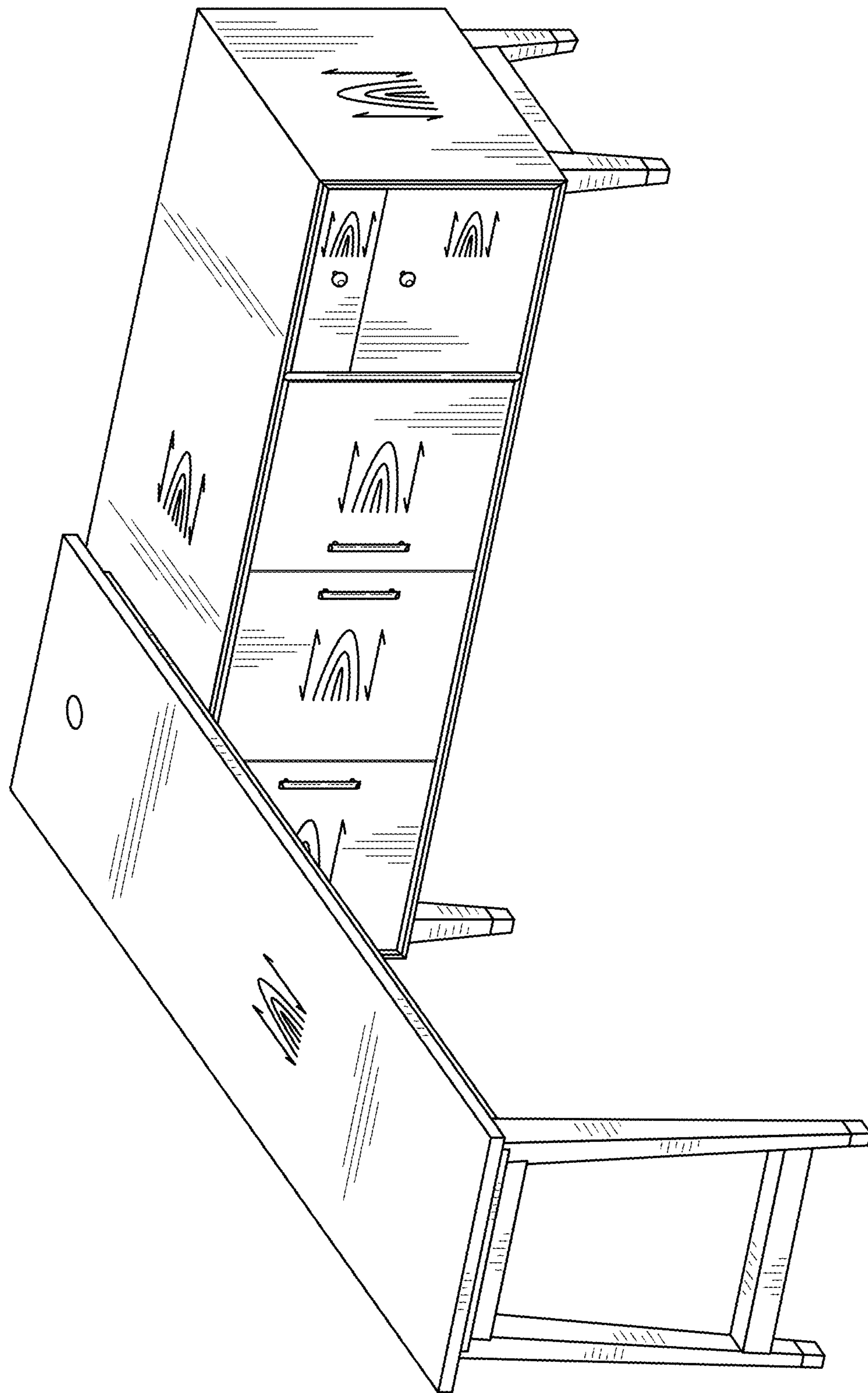

FIG. 1

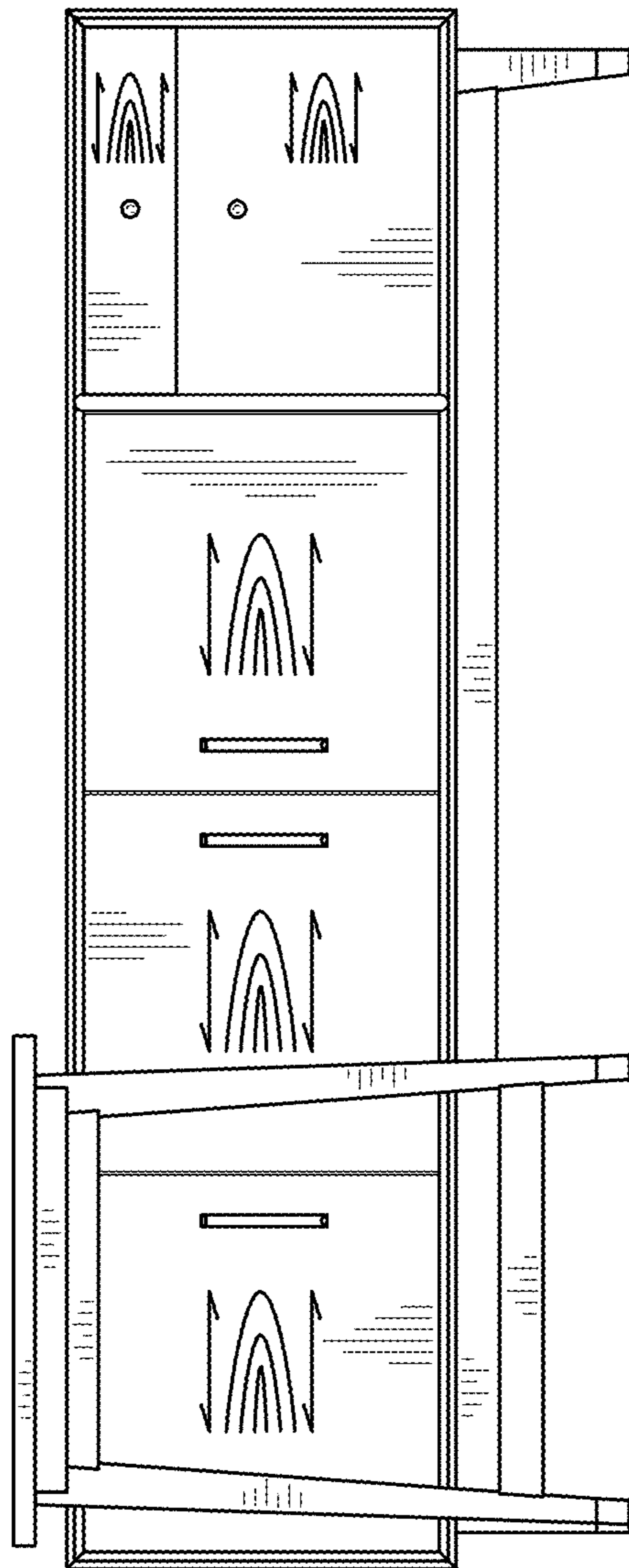

FIG. 2

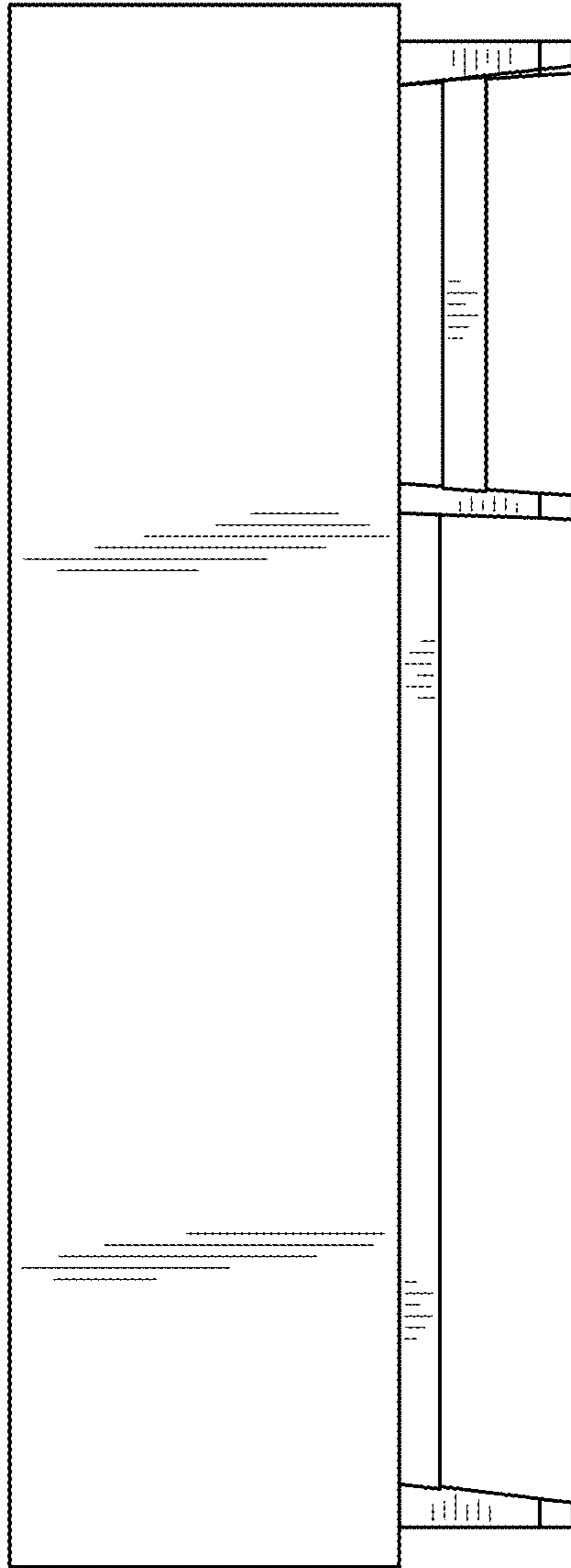

FIG. 3

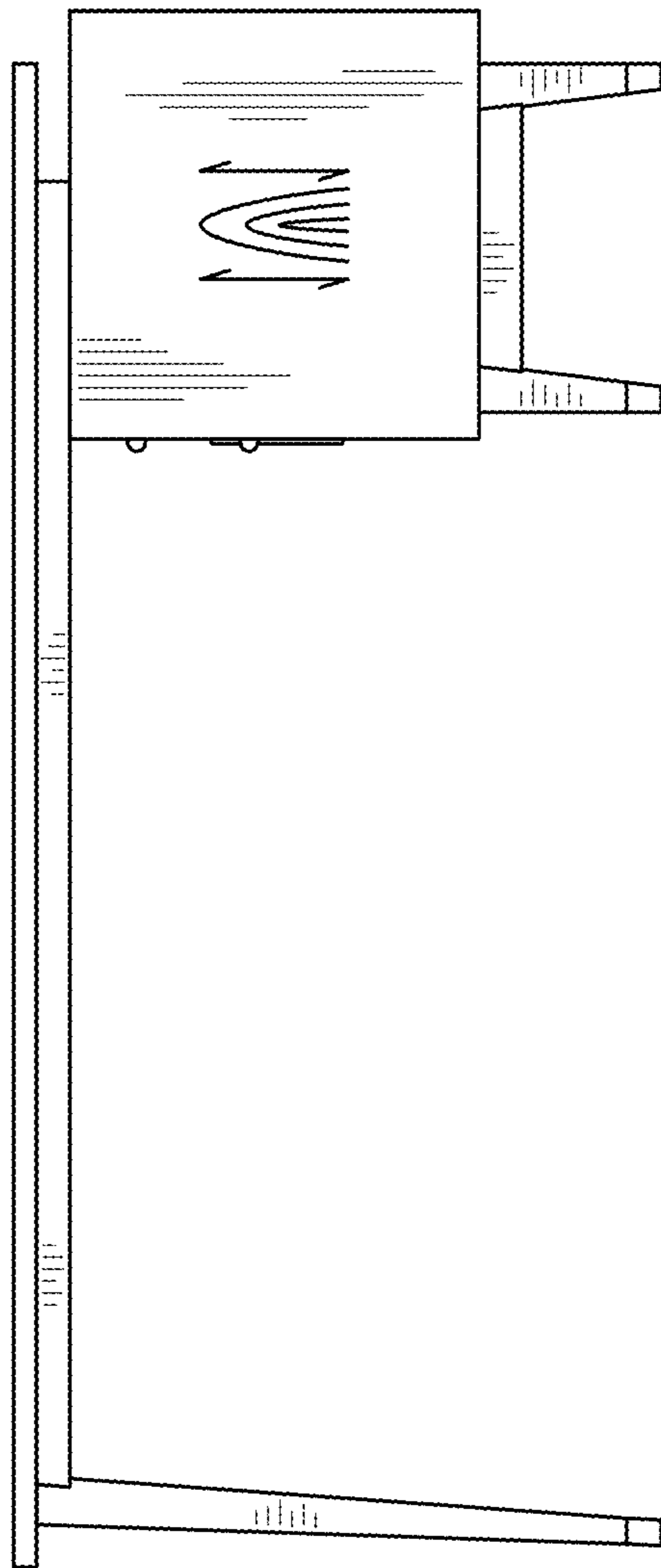

FIG. 4

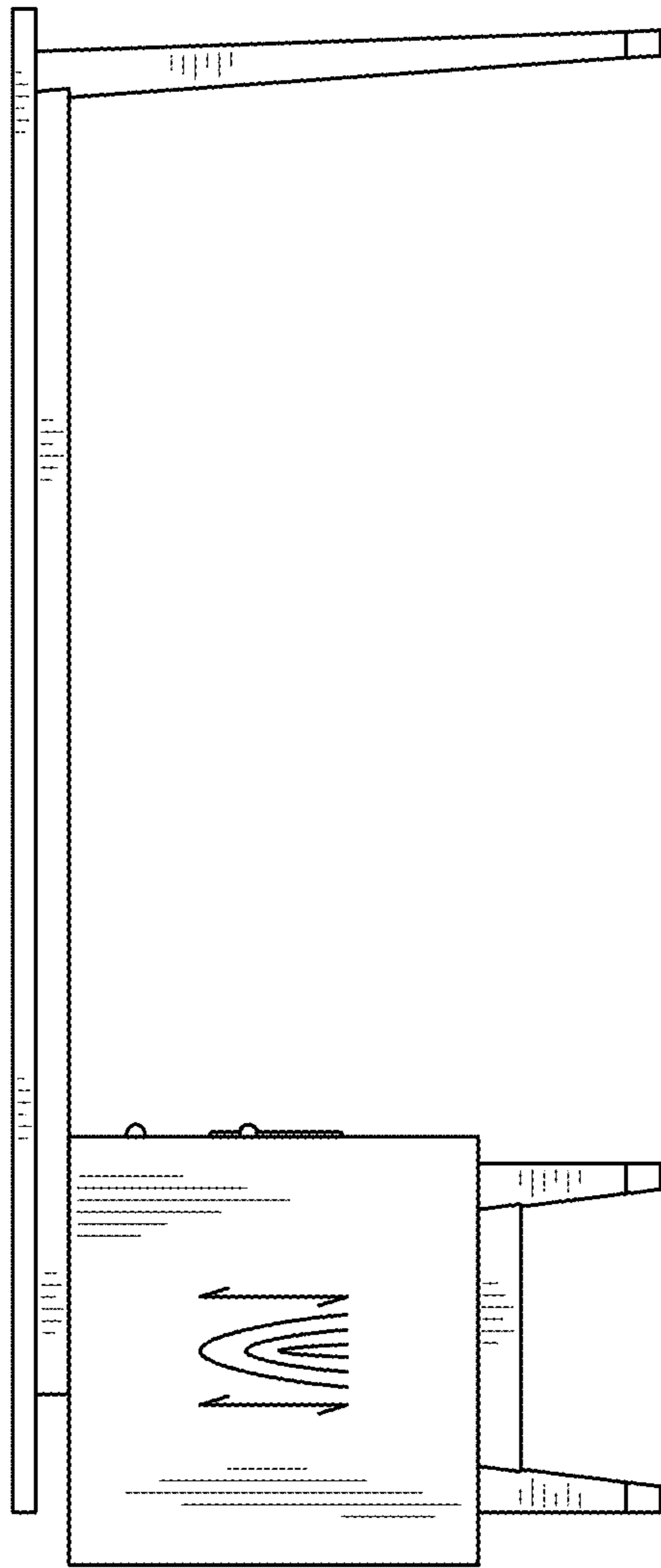

FIG. 5

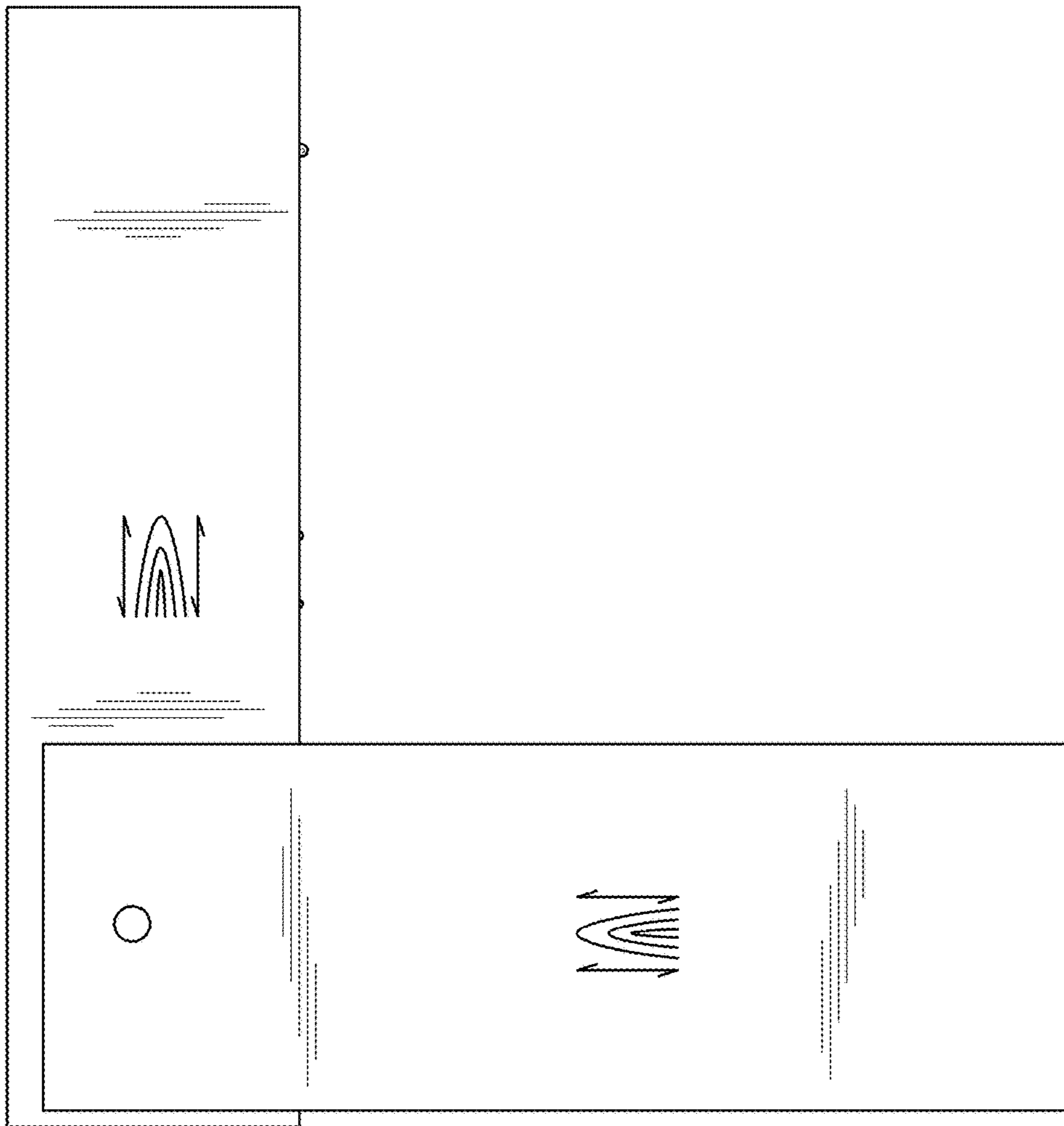

FIG. 6

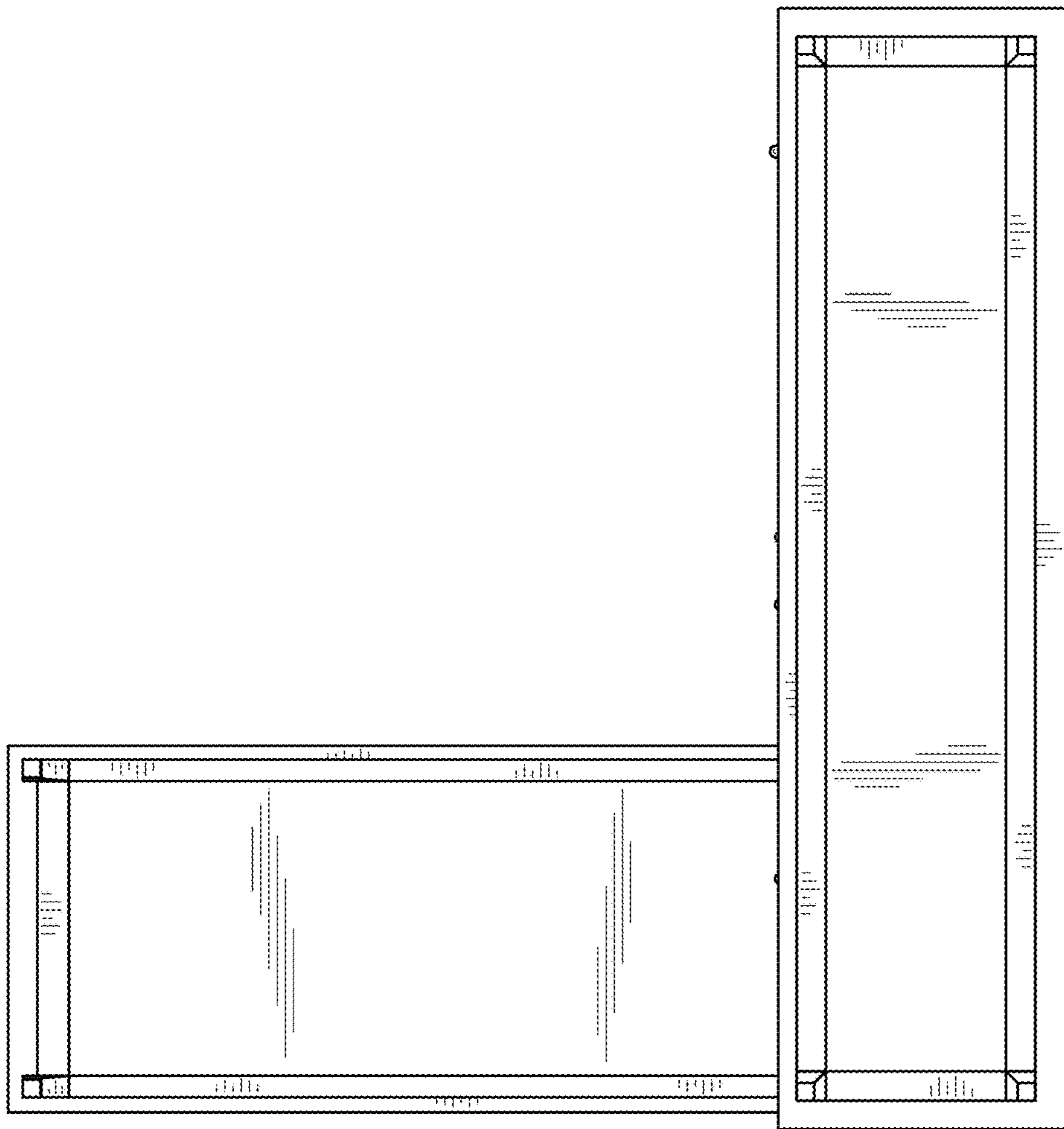

FIG. 7