



US00D798078S

(12) **United States Design Patent** (10) **Patent No.:** **US D798,078 S**
Kasparian et al. (45) **Date of Patent:** **** Sep. 26, 2017**

(54) **AIRCRAFT COCKPIT TABLE**

(56) **References Cited**

(71) Applicant: **Gulfstream Aerospace Corporation,**
Savannah, GA (US)

U.S. PATENT DOCUMENTS

(72) Inventors: **Aram Kasparian,** Savannah, GA (US);
Andrew Fulford, Northville, MI (US);
Tristan Flynn, Savannah, GA (US);
Eric Long, Kirkland (CA)

D272,402 S *	1/1984	Marrujo	D6/574
D380,944 S *	7/1997	Nielsen	D12/425
D481,350 S *	10/2003	McCoy	D12/400
D563,114 S *	3/2008	Pegg	D6/406.1
D575,546 S *	8/2008	Tsay	D14/457
D576,821 S *	9/2008	Fisette	D6/694
D679,921 S *	4/2013	Kiechler	D6/406.5
D714,073 S *	9/2014	Pittman	D6/406.2

(73) Assignee: **Gulfstream Aerospace Corporation,**
Savannah, GA (US)

* cited by examiner

(**) Term: **15 Years**

Primary Examiner — Kelley Donnelly

(21) Appl. No.: **29/544,276**

(74) *Attorney, Agent, or Firm* — LKGlobal | Lorenz & Kopf, LLP

(22) Filed: **Nov. 2, 2015**

(57) **CLAIM**

The ornamental design for an aircraft cockpit table, as shown and described.

Related U.S. Application Data

DESCRIPTION

(63) Continuation of application No. 29/506,153, filed on Oct. 13, 2014, now abandoned.

FIG. 1 is a front perspective view of an aircraft cockpit table showing our new design in a cockpit of an airplane; FIG. 2 is a top perspective view thereof; FIG. 3 is a top view thereof; FIG. 4 is a bottom view thereof; FIG. 5 is a front view thereof; FIG. 6 is a back view thereof; FIG. 7 is a first side view thereof; FIG. 8 is a second side view thereof; and, FIG. 9 is a perspective view thereof with the aircraft cockpit table in a stowed position.

(51) **LOC (10) Cl.** **06-03**

(52) **U.S. Cl.**
USPC **D6/406.1**

(58) **Field of Classification Search**
USPC D6/406.1, 406.2, 406.3–406.6, 656,
D6/685–686, 691; D7/500, 550.1, 552.1,
D7/552.2, 553.2, 553.3, 601–602
CPC A47B 3/00; A47B 3/002; A47B 2003/008;
A47B 3/12; A47B 3/14; A47B 23/04;
A47B 31/06; B60N 3/001; B60N 3/004

The broken lines illustrate structure and environment that form no part of the claimed design.

See application file for complete search history.

1 Claim, 7 Drawing Sheets

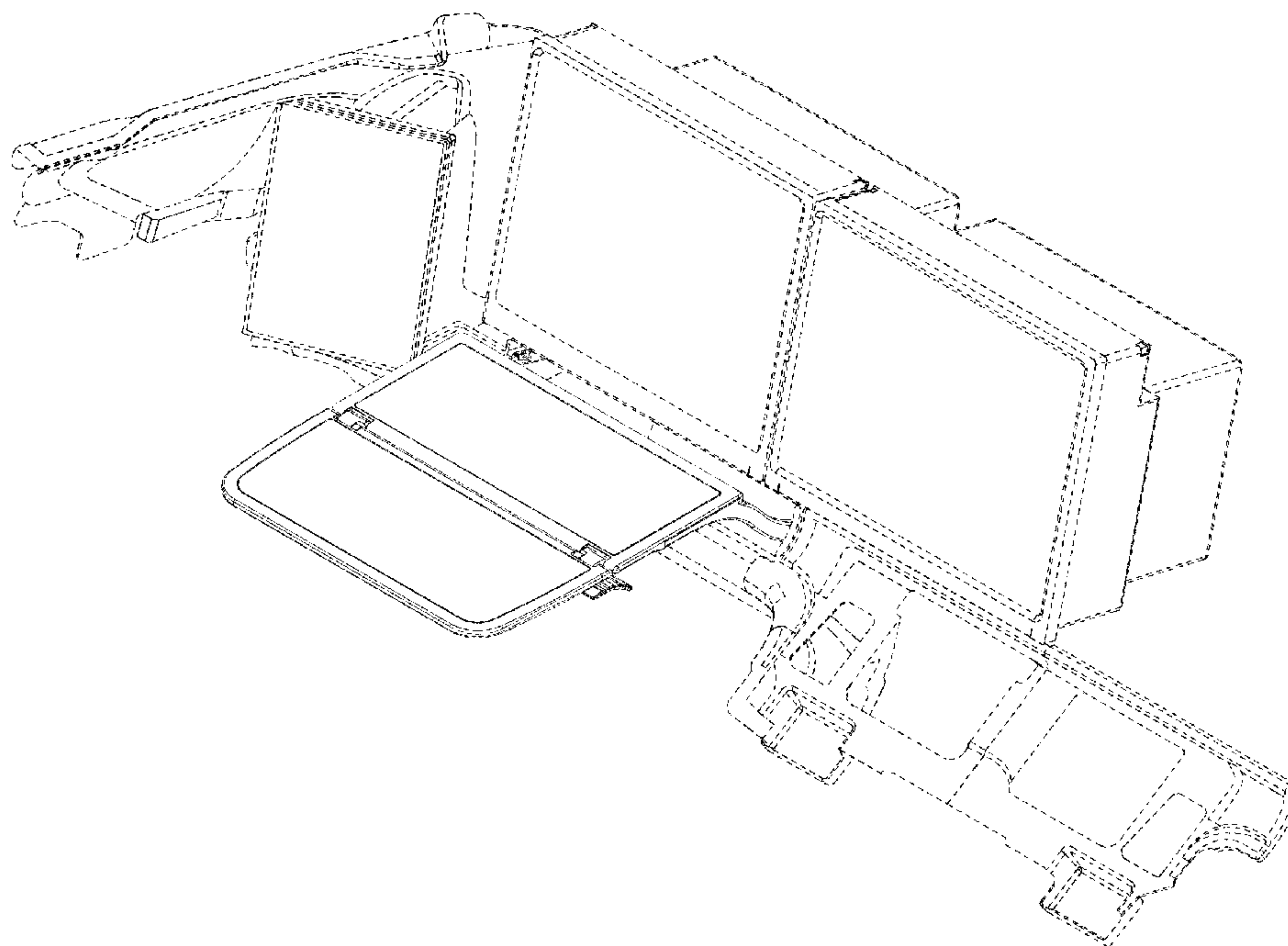

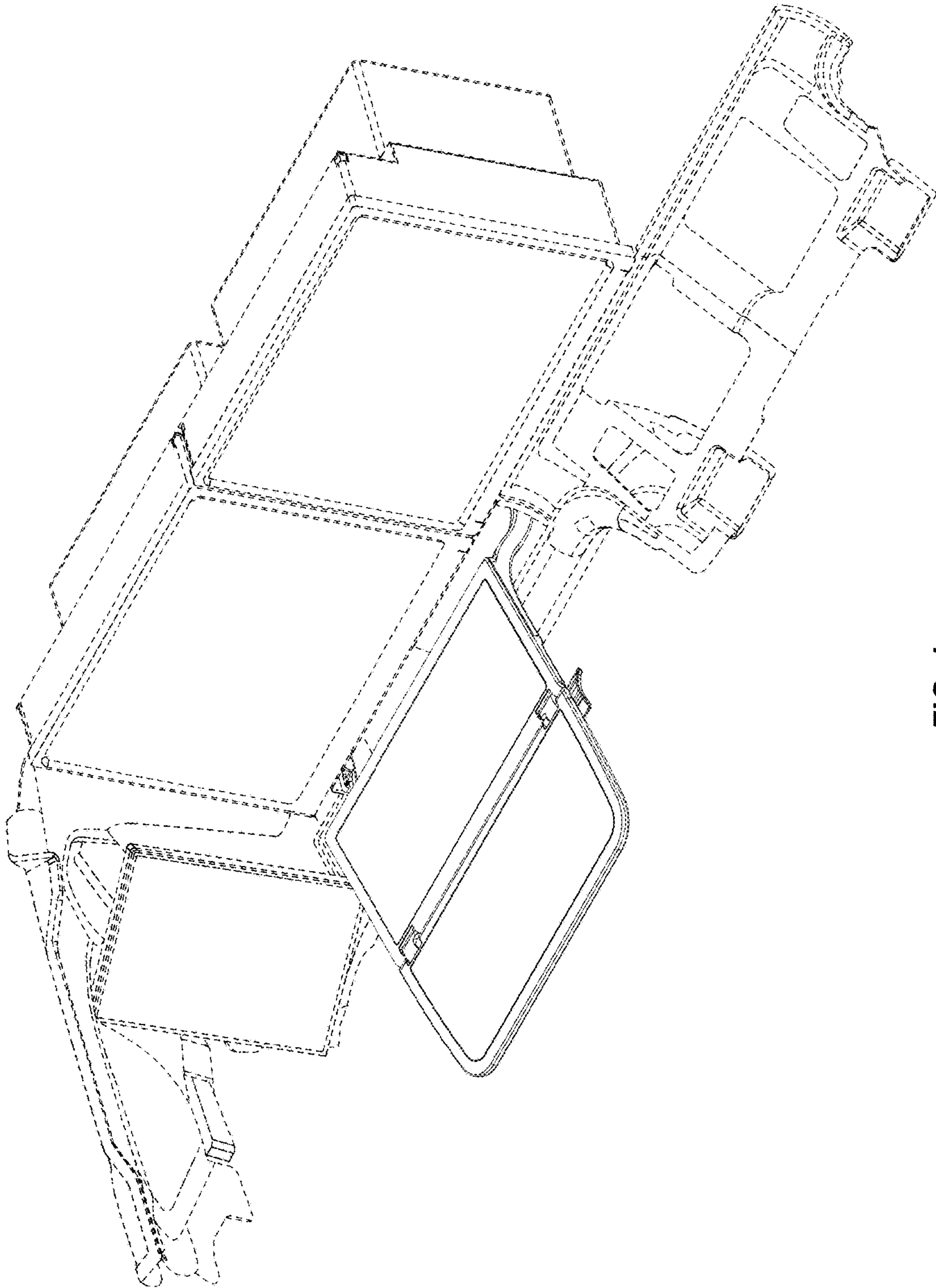

FIG. 1

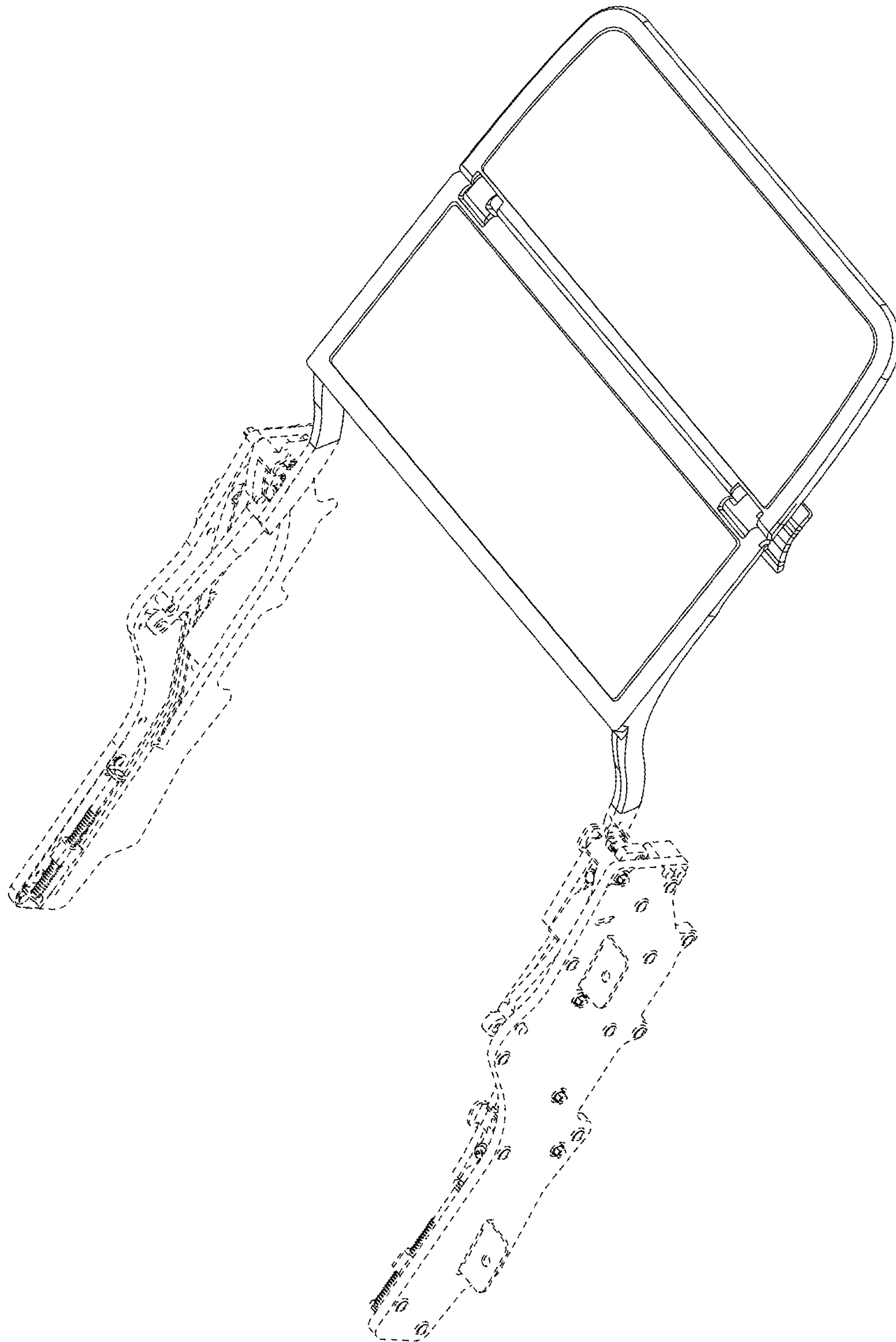

FIG. 2

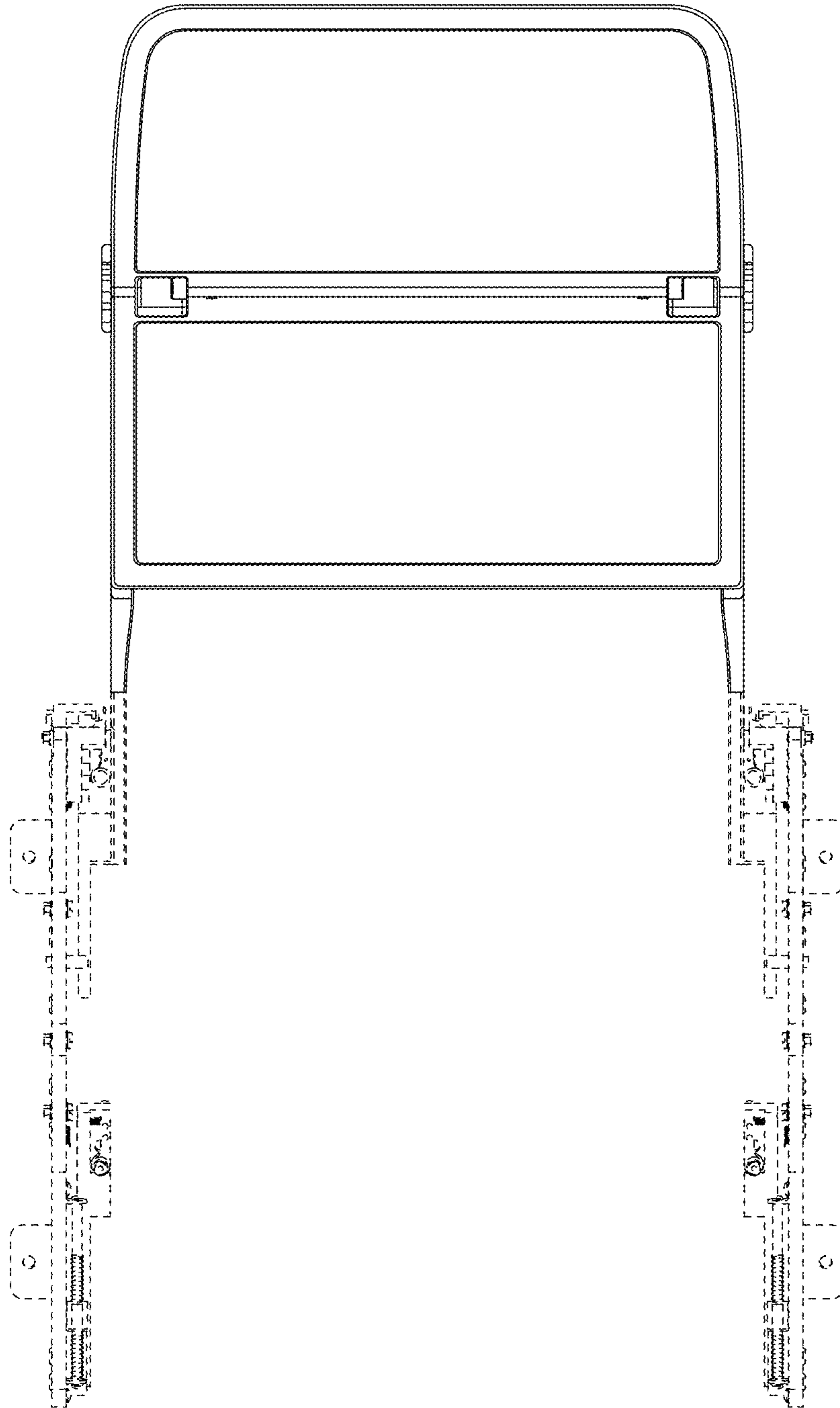

FIG. 3

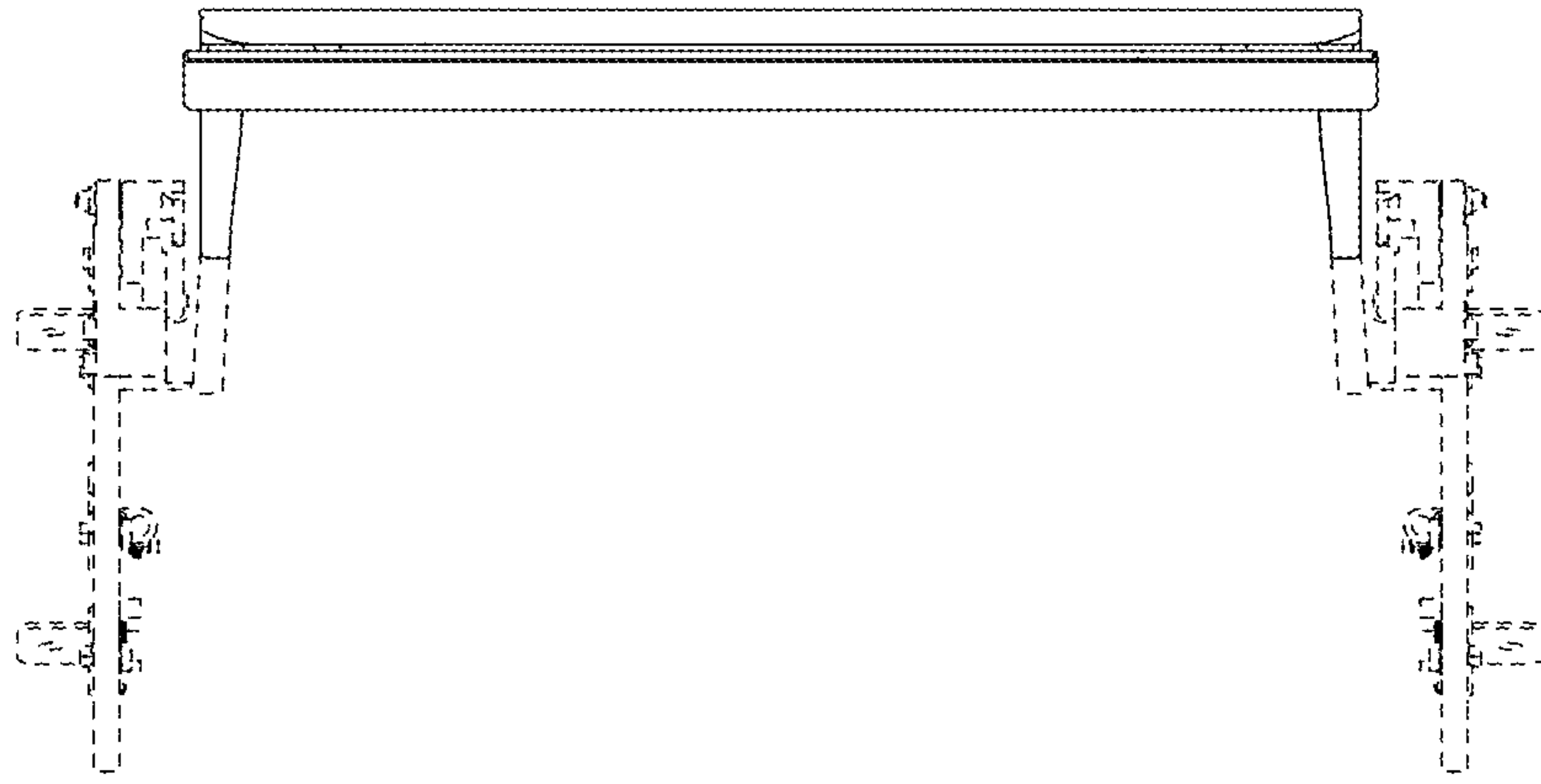

FIG. 5

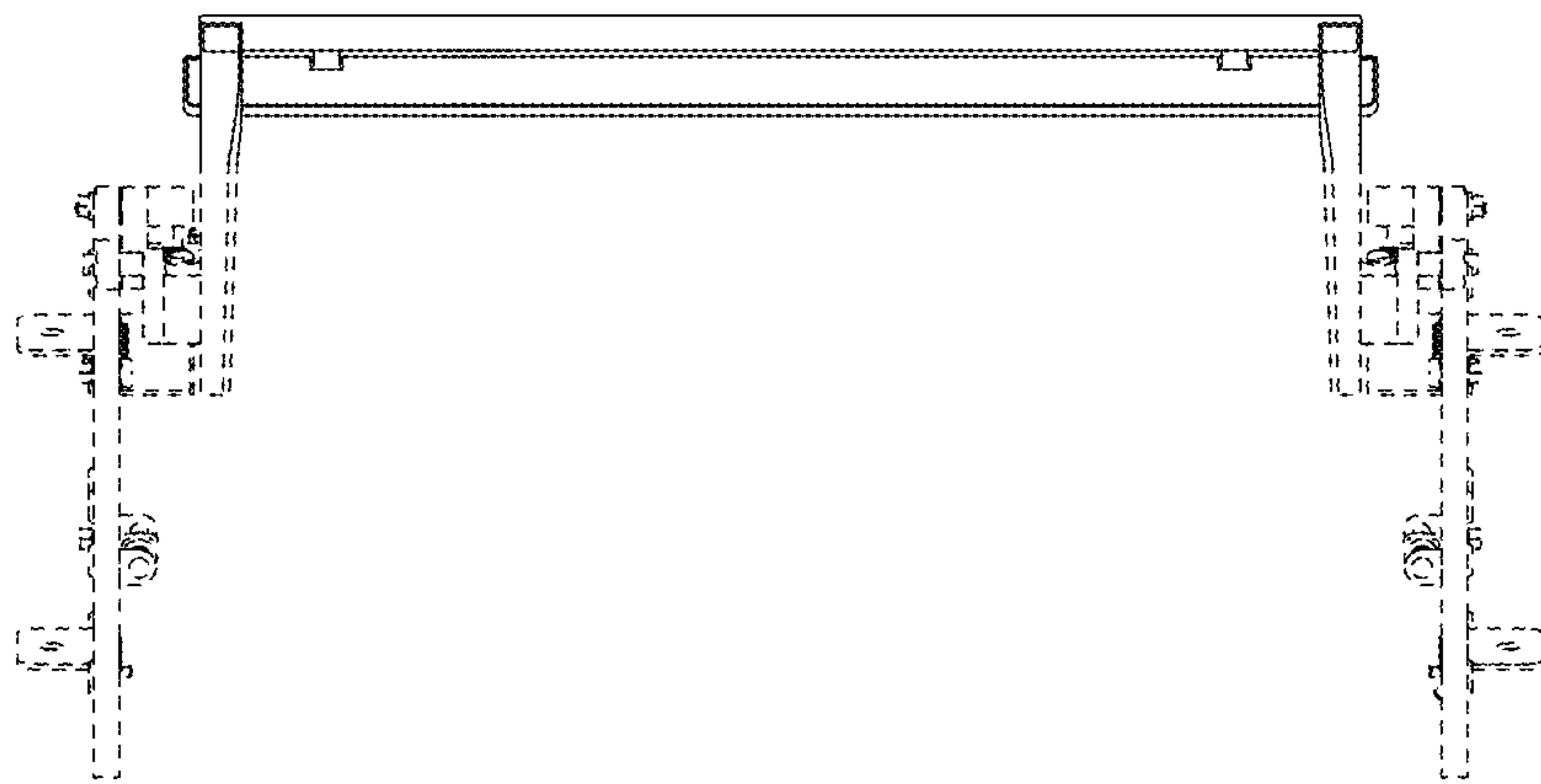

FIG. 6

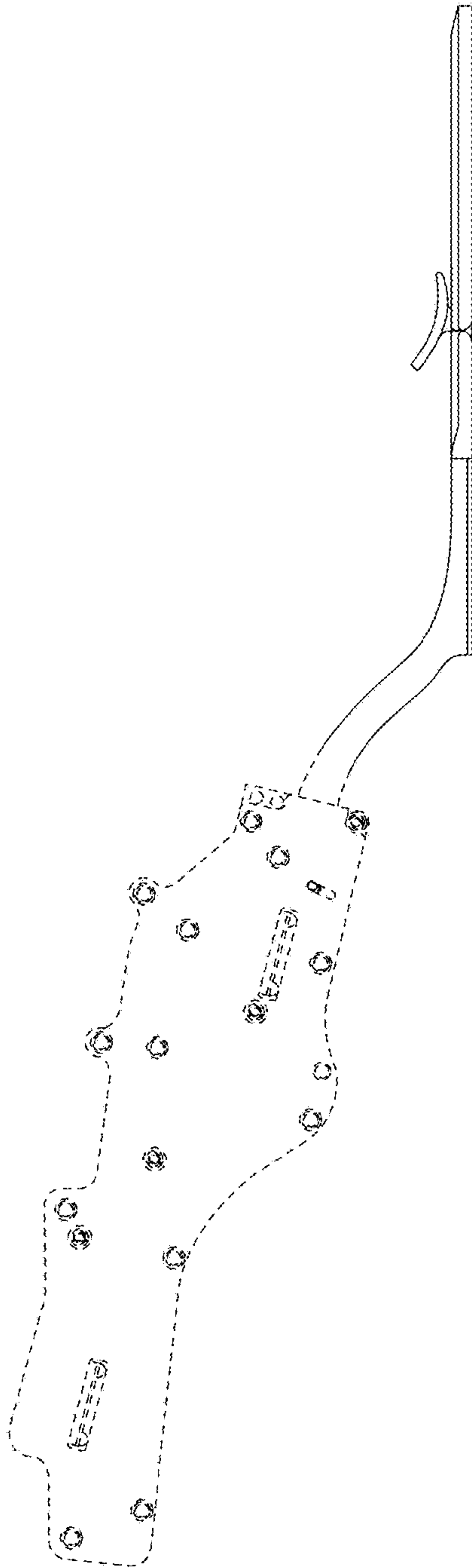

FIG. 7

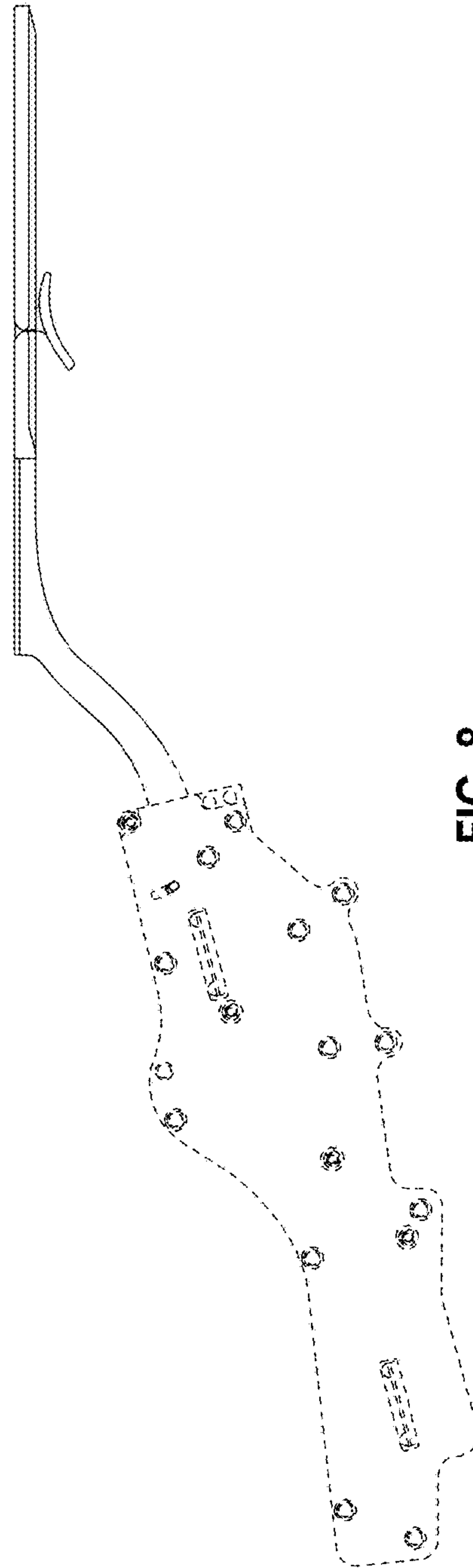

FIG. 8

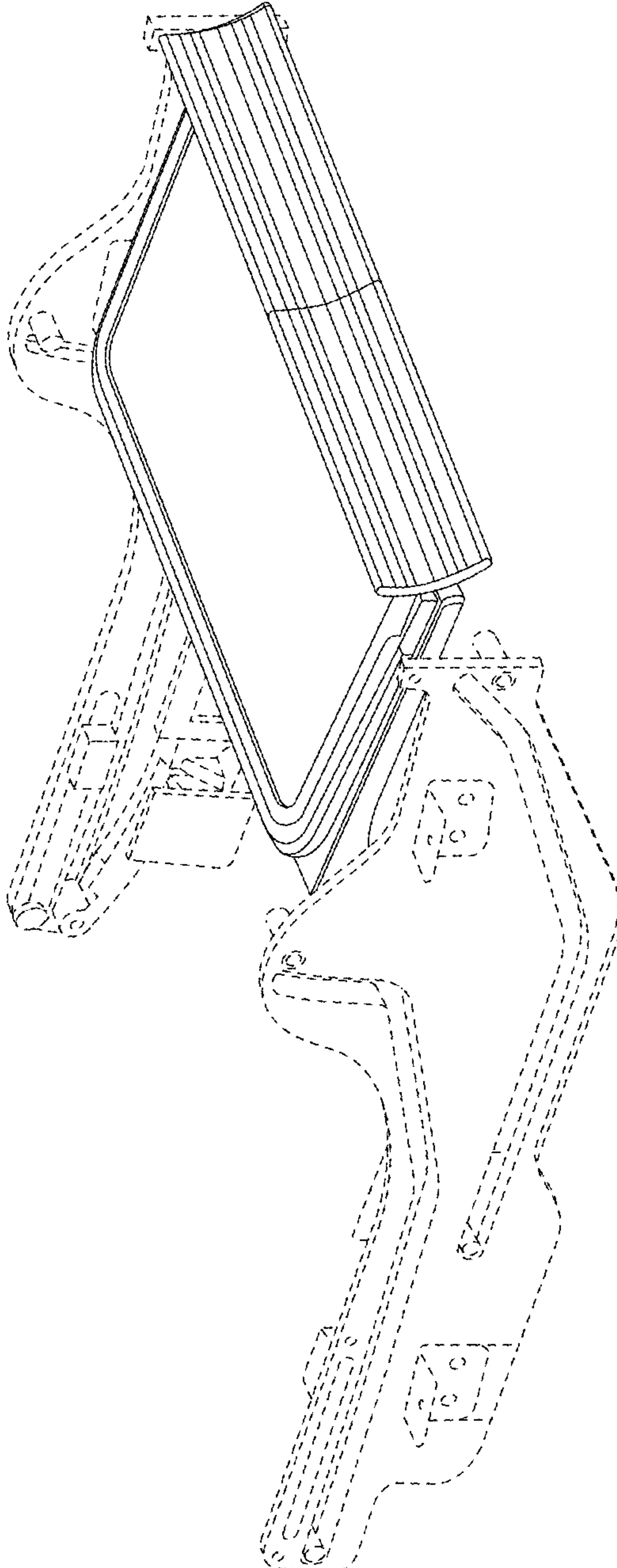

FIG. 9