



US00D798030S

(12) **United States Design Patent**  
**Ketcham**

(10) **Patent No.:** **US D798,030 S**

(45) **Date of Patent:** **\*\* Sep. 26, 2017**

(54) **SHIRT**

(71) Applicant: **Helen Ketcham**, Eudora, KS (US)

(72) Inventor: **Helen Ketcham**, Eudora, KS (US)

(\*\*) Term: **15 Years**

(21) Appl. No.: **29/547,599**

(22) Filed: **Dec. 4, 2015**

(51) **LOC (10) Cl.** ..... **02-02**

(52) **U.S. Cl.**  
USPC ..... **D2/840**

(58) **Field of Classification Search**  
USPC ..... D2/840, 842  
CPC ..... A41B 1/00; A41B 3/00; A41B 1/14  
See application file for complete search history.

(56) **References Cited**

**U.S. PATENT DOCUMENTS**

D53,089 S *	3/1919	Selsor	.....	D2/717
1,488,539 A *	4/1924	Harsh	.....	A41D 1/04
				2/122
D159,386 S *	7/1950	Orlof	.....	D2/850
D164,691 S *	10/1951	Kaye	.....	D2/840

D250,558 S *	12/1978	Morgan	.....	D2/717
D336,360 S *	6/1993	Perryman	.....	D2/602
D366,132 S *	1/1996	Paulson	.....	D2/750
D378,157 S *	2/1997	Jagger	.....	D2/718
D489,878 S *	5/2004	Slimane	.....	D2/840
D571,079 S *	6/2008	Gay	.....	D2/717
D661,051 S *	6/2012	Brooks	.....	D2/700

\* cited by examiner

*Primary Examiner* — Kevin Rudzinski  
(74) *Attorney, Agent, or Firm* — Intellectual Property Center, LLC; Arthur K. Shaffer

(57) **CLAIM**

The ornamental design for a shirt, as shown and described herein.

**DESCRIPTION**

FIG. 1 is a top plan view of a shirt in accordance with the present invention;  
FIG. 2 is a bottom plan view thereof;  
FIG. 3 is a front elevation thereof;  
FIG. 4 is a rear elevation thereof; and,  
FIG. 5 is a side elevation thereof, the right and left sides being mirror images of each other.  
The broken lines shown in the drawings illustrate portions of the shirt that form no part of the claimed design.

**1 Claim, 4 Drawing Sheets**

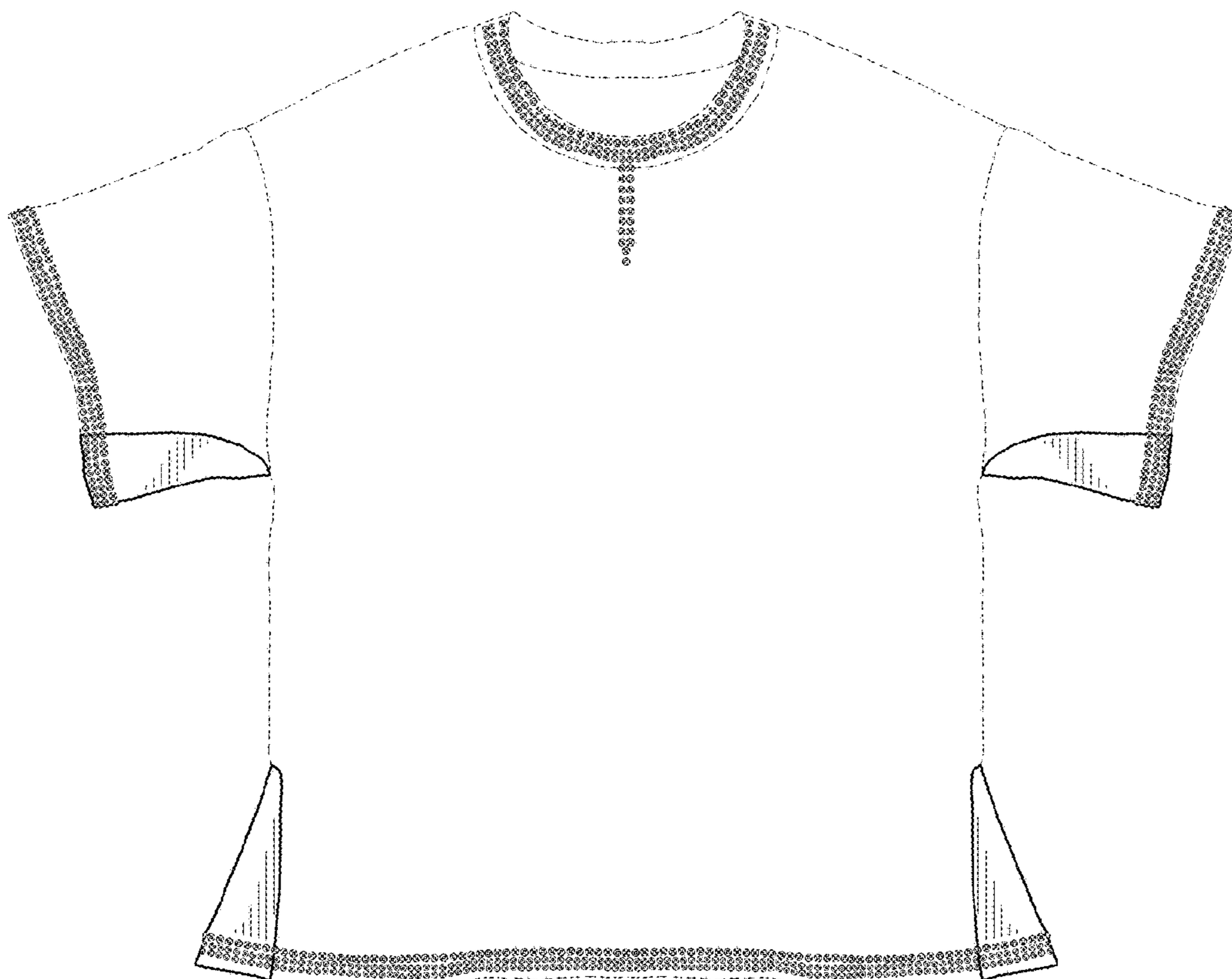

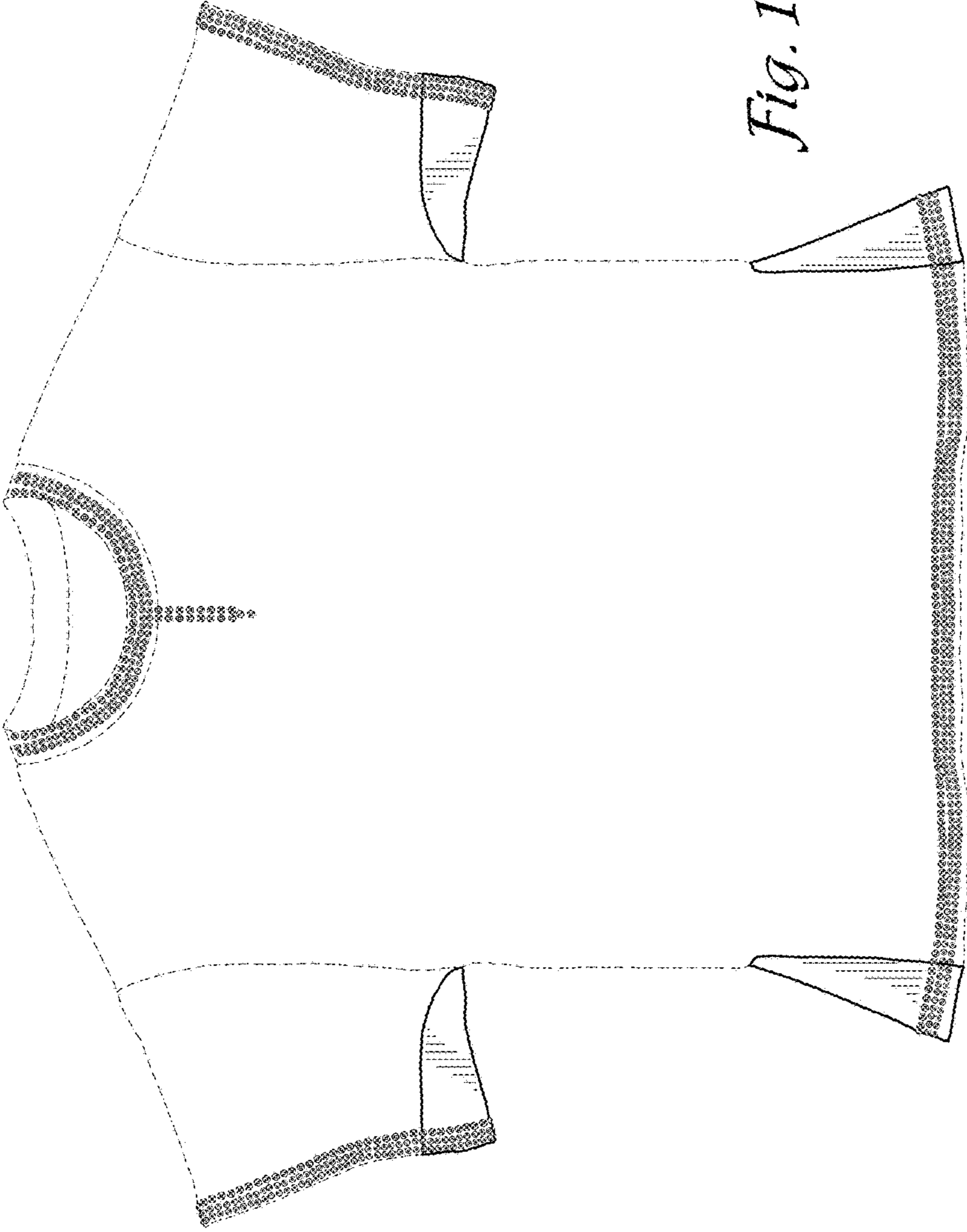

*Fig. 1*

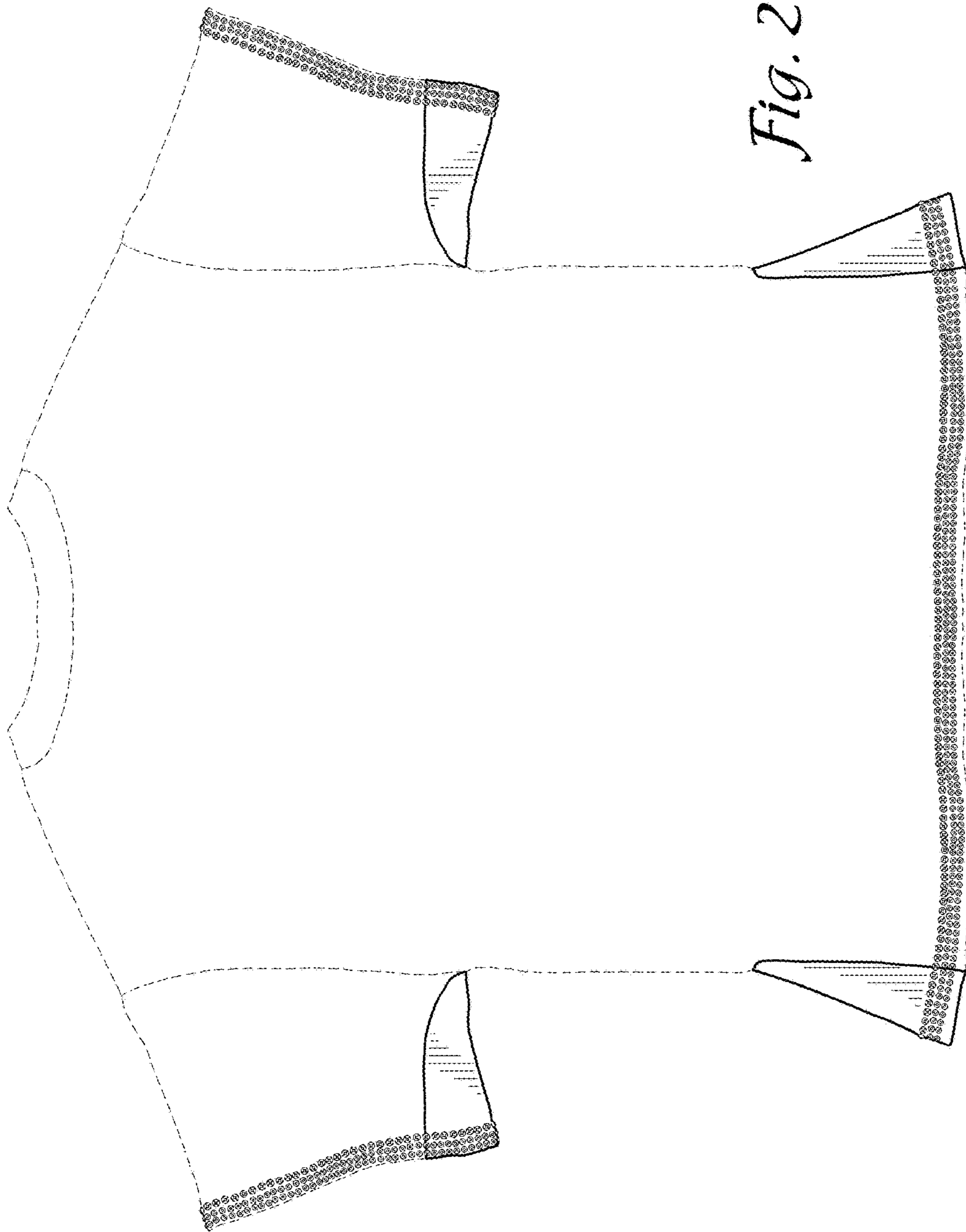

*Fig. 2*



*Fig. 3*

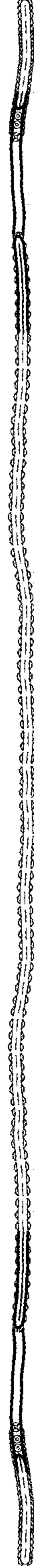

*Fig. 4*



*Fig. 5*