



US00D797960S

(12) **United States Design Patent** (10) **Patent No.:** **US D797,960 S**
Ding et al. (45) **Date of Patent:** **** Sep. 19, 2017**

(54) **LED LAMP**

(56) **References Cited**

(71) Applicant: **SENGLED OPTOELECTRONICS CO., LTD.**, Tongxiang (CN)
 (72) Inventors: **Gang Ding**, Tongxiang (CN); **Jinxiang Shen**, Tongxiang (CN)
 (73) Assignee: **SENGLED OPTOELECTRONICS CO., LTD.**, Tongxiang (CN)

U.S. PATENT DOCUMENTS

D433,167 S	*	10/2000	Yim	D26/2
D463,584 S	*	9/2002	Yim	D26/2
D535,038 S	*	1/2007	Egawa	D26/2
D616,120 S	*	5/2010	Wada	D26/2
D646,809 S	*	10/2011	Shi	D26/2
D688,395 S	*	8/2013	Bukkems	D26/2

(**) Term: **15 Years**

* cited by examiner

Primary Examiner — Marcus Jackson
 (74) *Attorney, Agent, or Firm* — Anova Law Group, PLLC

(21) Appl. No.: **29/564,013**

(22) Filed: **May 10, 2016**

(57) **CLAIM**

The ornamental design for an LED lamp, as shown and described.

(30) **Foreign Application Priority Data**

DESCRIPTION

Dec. 8, 2015 (CN) 2015 3 0511499

(51) **LOC (10) Cl.** **26-04**

(52) **U.S. Cl.**
USPC **D26/2**

(58) **Field of Classification Search**
 USPC D26/1-4; 313/313, 315, 316, 317, 318,
 313/493; 315/52, 53, 56, 57, 58
 CPC H01R 5/00; H01R 13/46; H01R 13/514;
 H01R 31/048; H01R 31/02; H01J 5/00;
 H01J 5/16; H01J 15/00; H01J 5/48; H01J
 5/50; H01J 19/54; F21V 5/00

FIG. 1 is a perspective view of a LED lamp in accordance with the present invention;
 FIG. 2 is a front view of the LED lamp shown in FIG. 1;
 FIG. 3 is a back view of the LED lamp shown in FIG. 1;
 FIG. 4 is a top view of the LED lamp shown in FIG. 1;
 FIG. 5 is a bottom view of the LED lamp shown in FIG. 1;
 FIG. 6 is a left side view of the LED lamp shown in FIG. 1;
 and,
 FIG. 7 is a right side view of the LED lamp shown in FIG. 1.

See application file for complete search history.

1 Claim, 6 Drawing Sheets

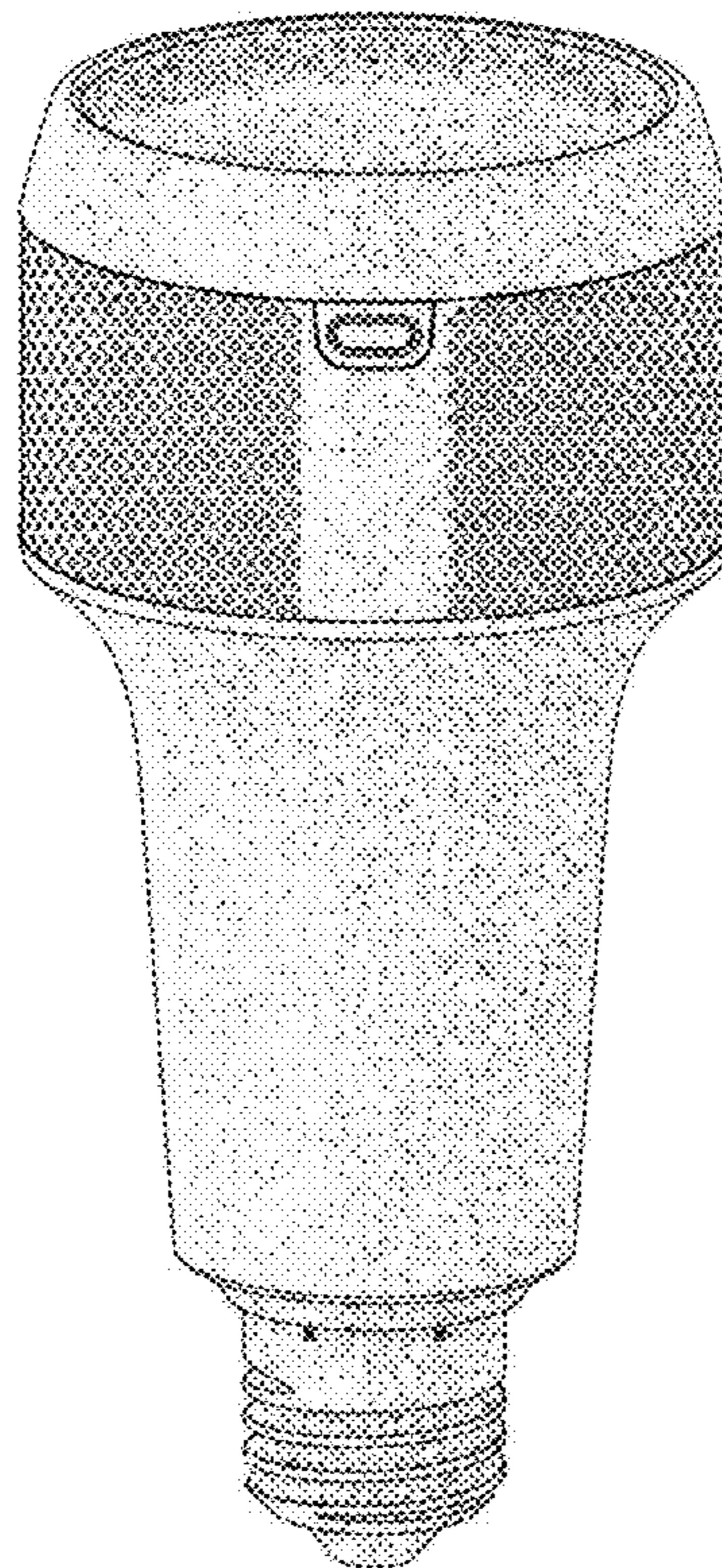

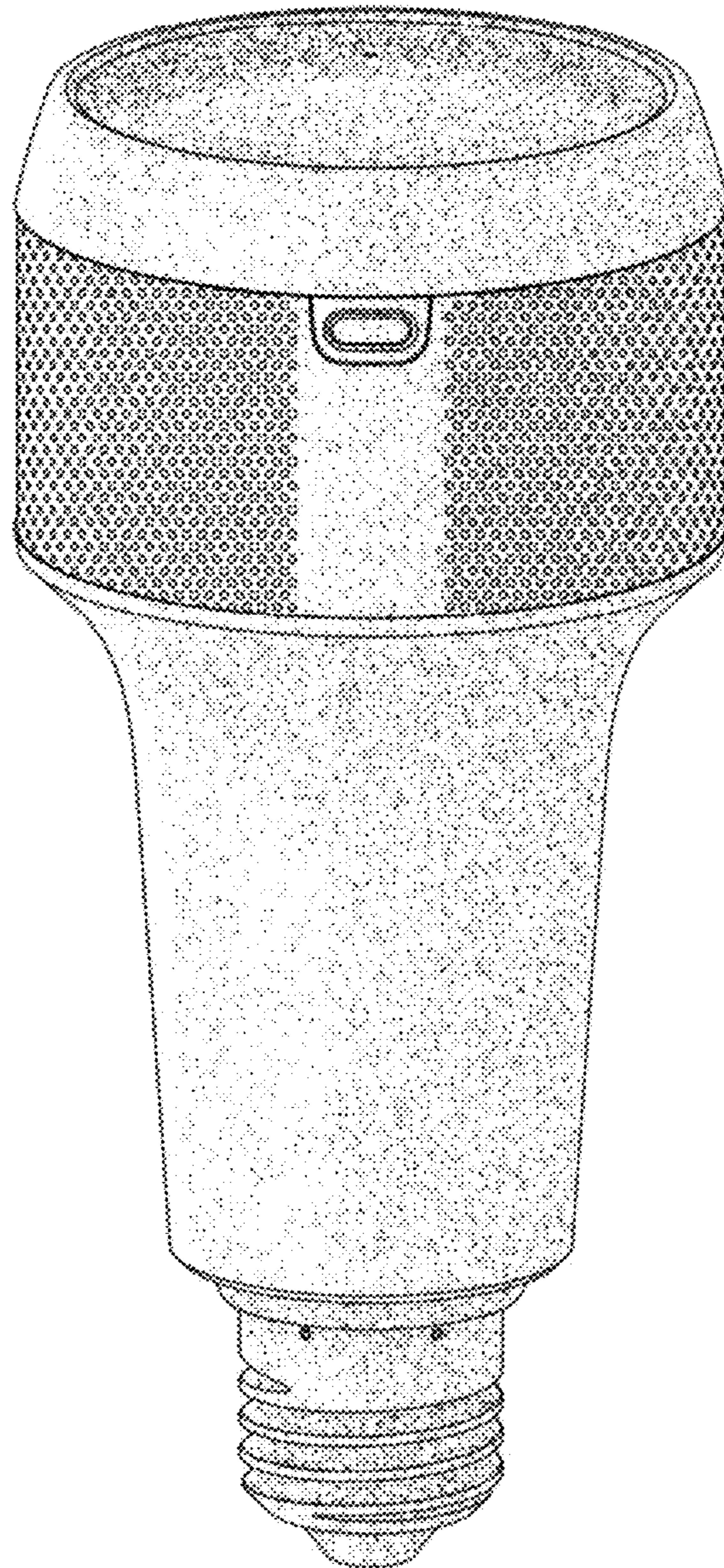

FIG. 1

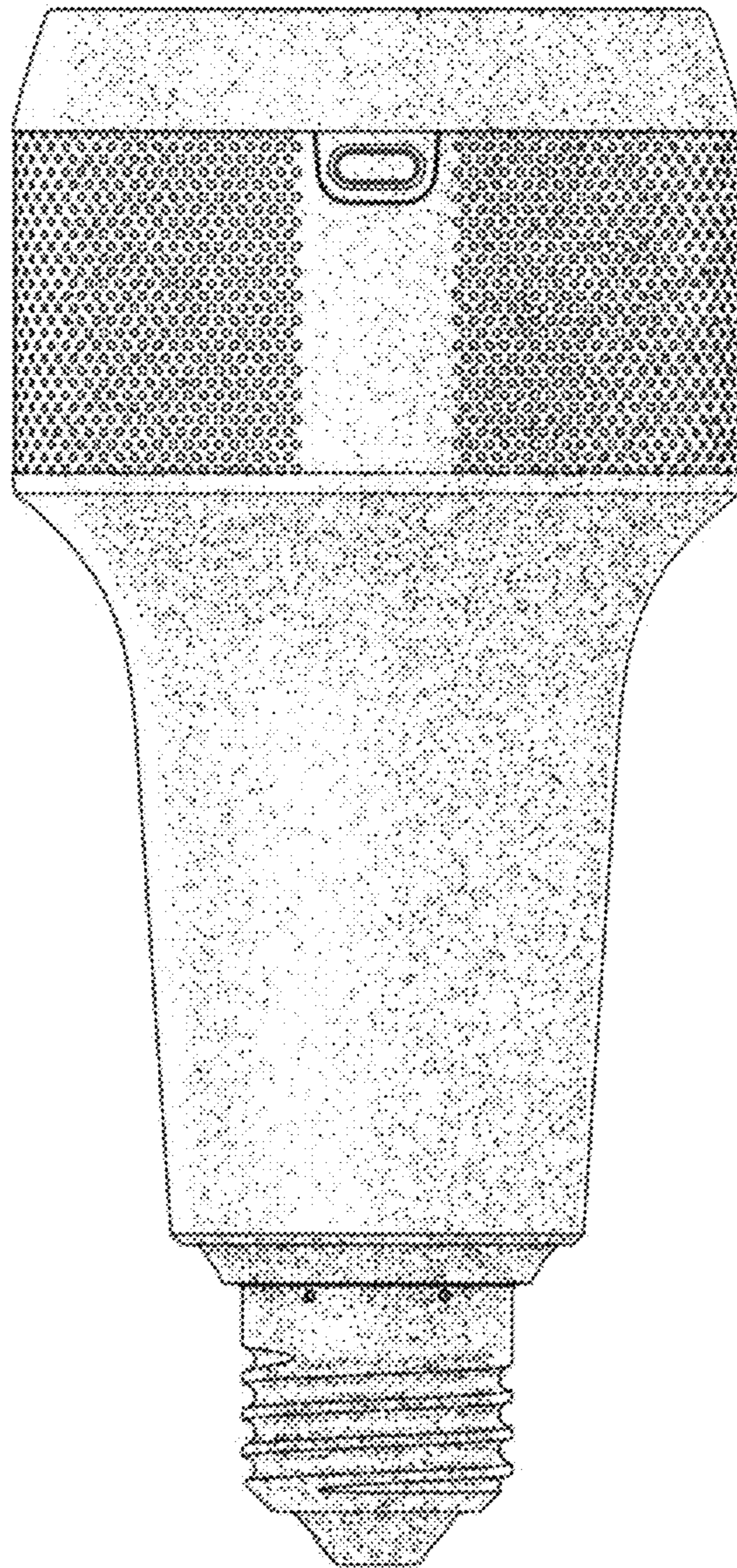

FIG. 2

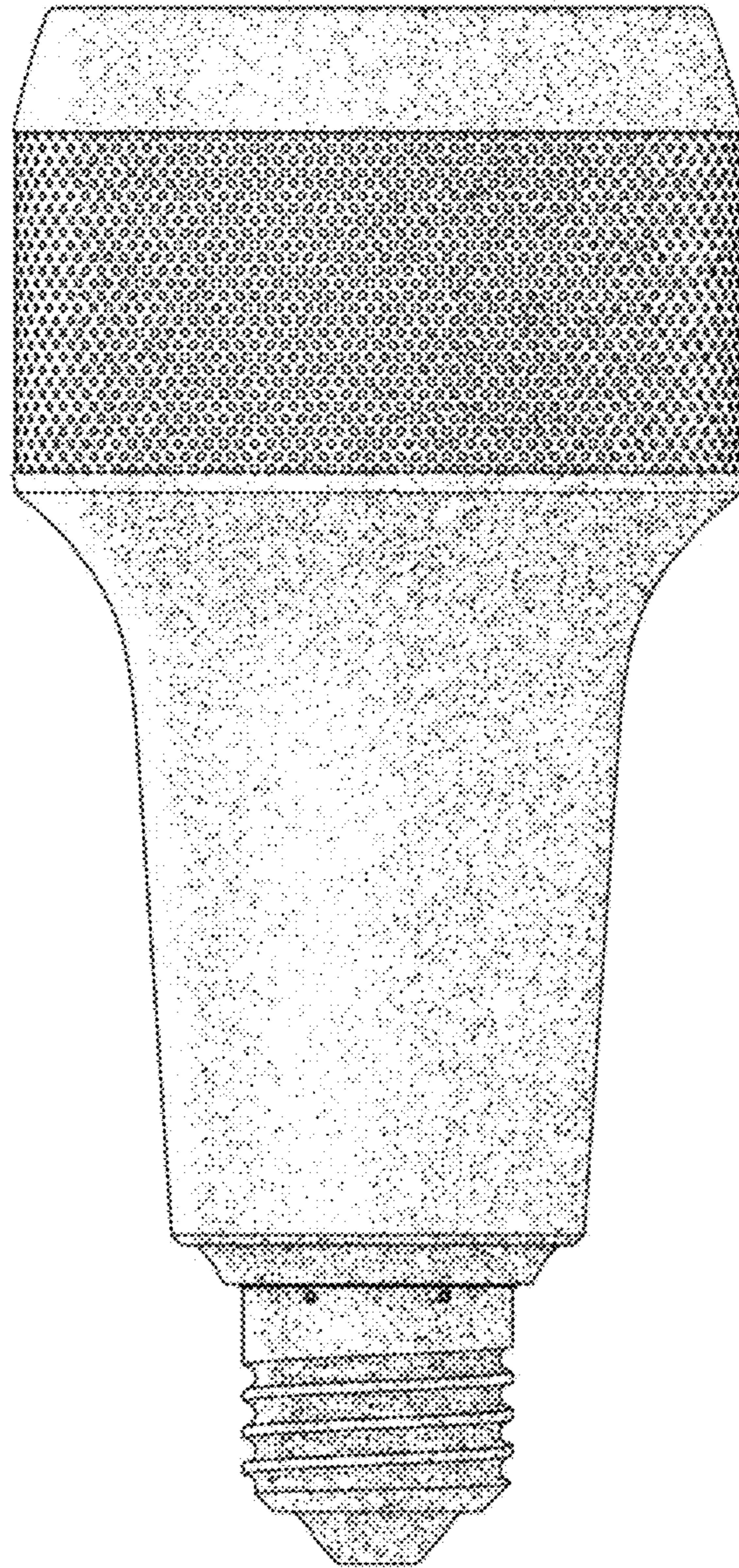

FIG. 3

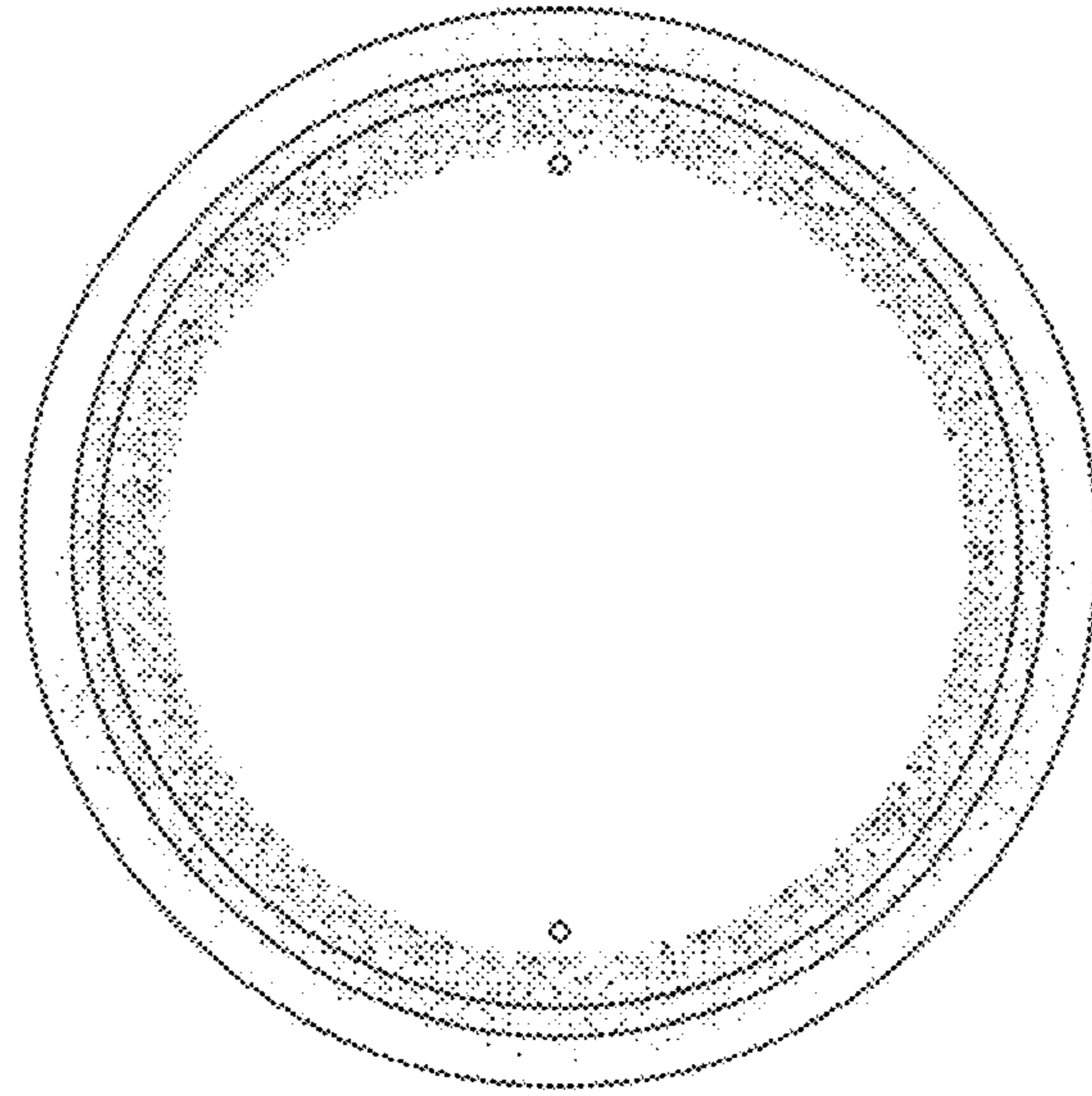

FIG. 4

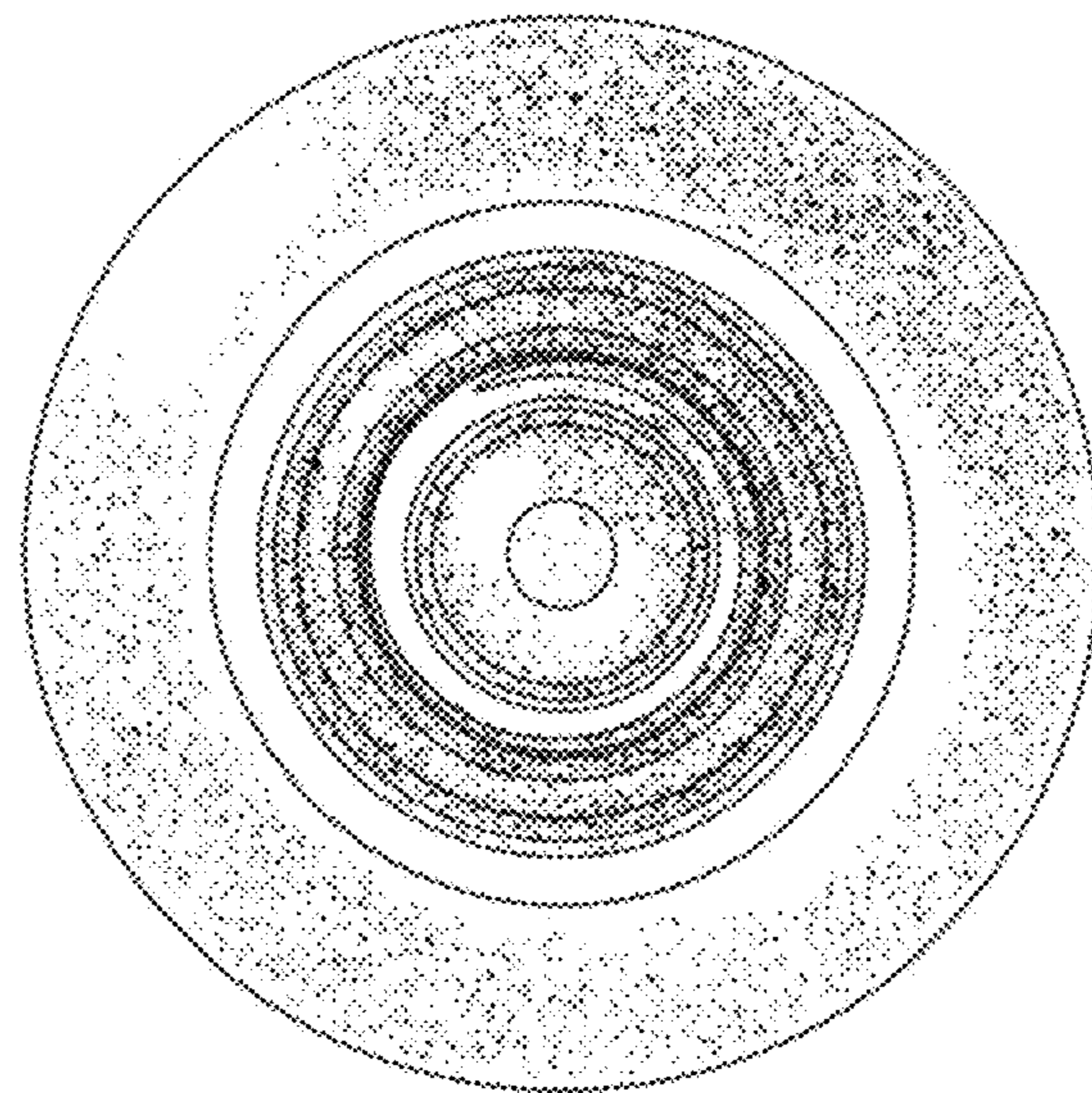

FIG. 5

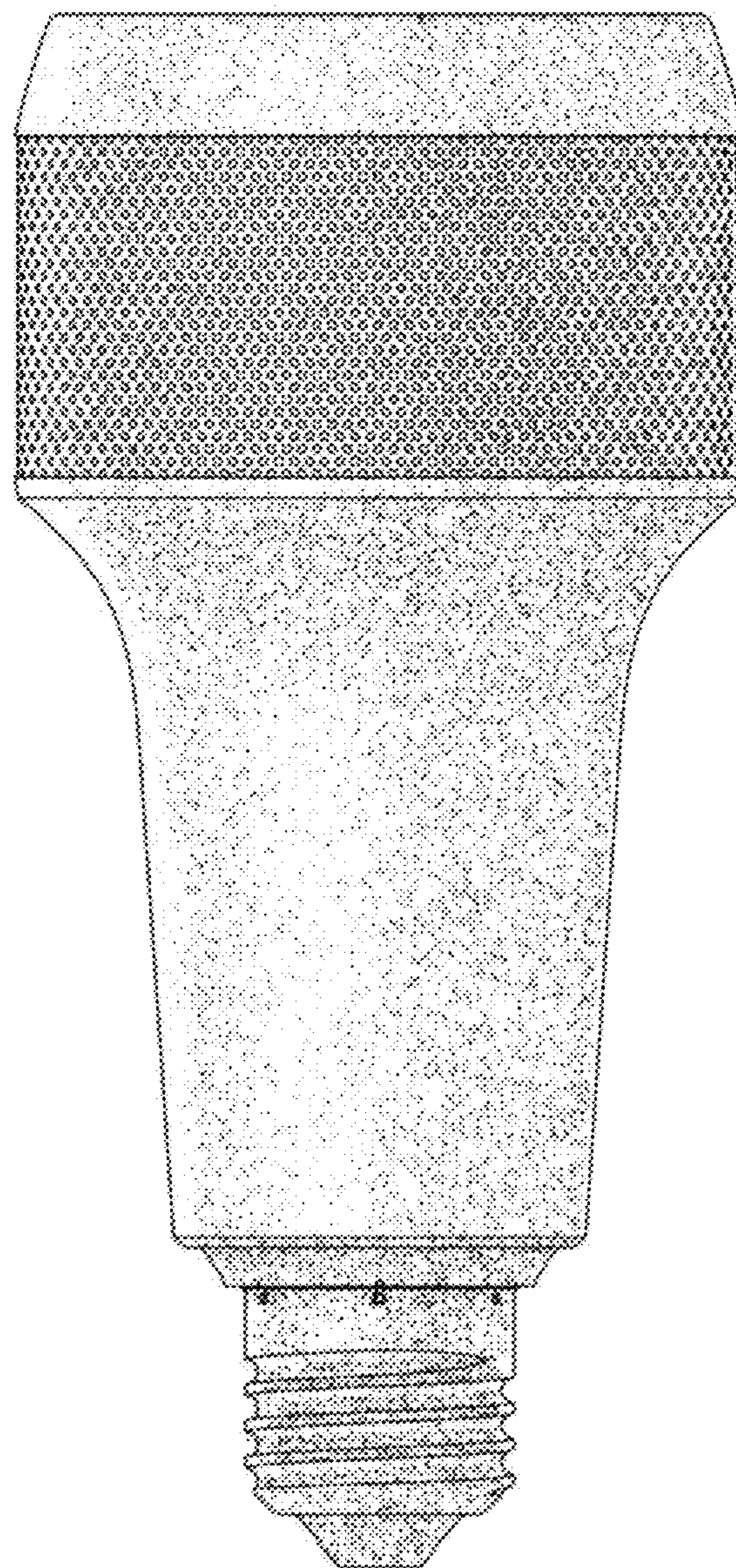

FIG. 6

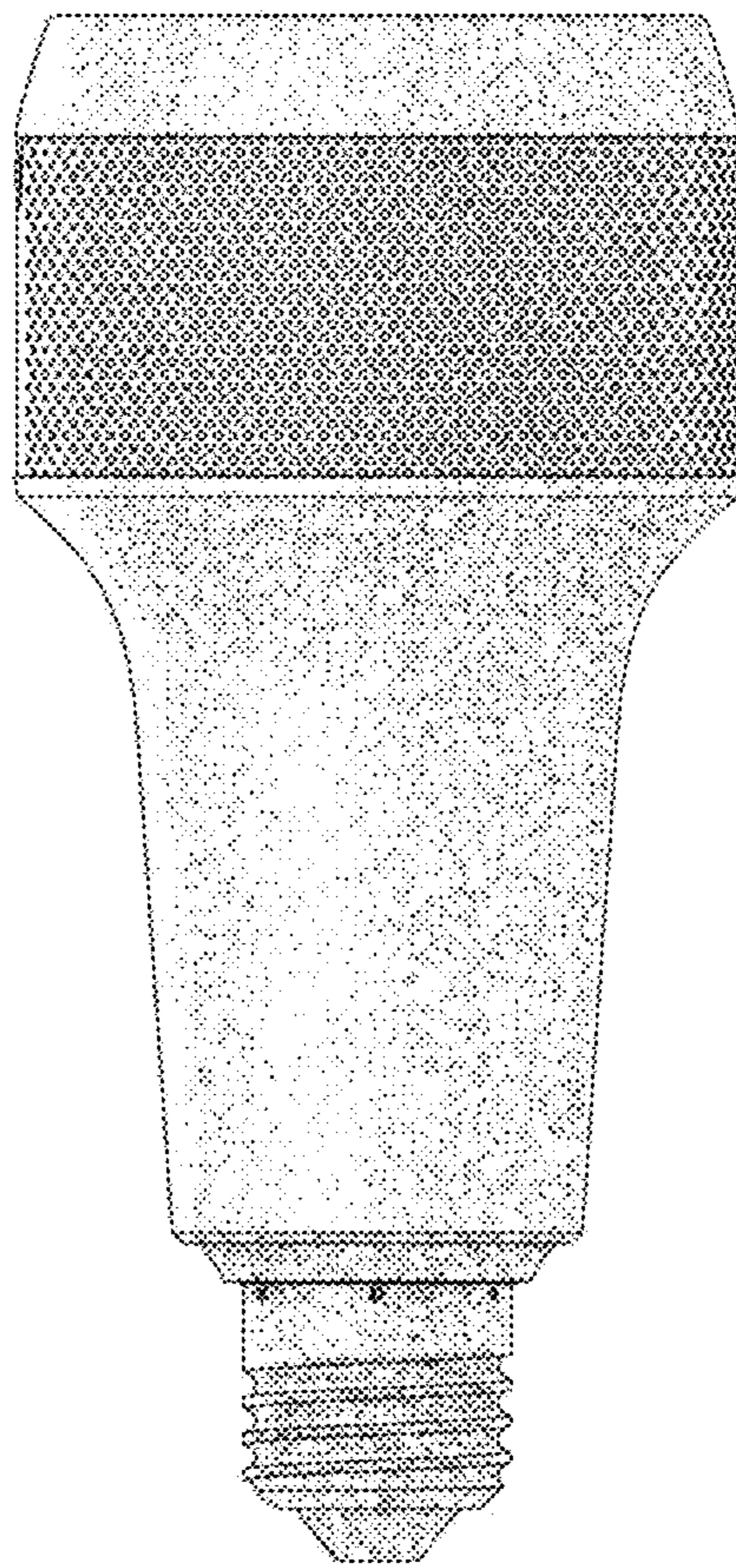

FIG. 7