

US00D797905S

(12) **United States Design Patent**  
**Mirchandani**

(10) **Patent No.:** **US D797,905 S**

(45) **Date of Patent:** **\*\* Sep. 19, 2017**

- (54) **GARDEN HOSE**
- (71) Applicant: **TRISTAR PRODUCTS, INC.**,  
Fairfield, NJ (US)
- (72) Inventor: **Keith Mirchandani**, Fairfield, NJ (US)
- (73) Assignee: **Tristar Products, Inc.**, Fairfield, NJ  
(US)
- (\*\*) Term: **14 Years**
- (21) Appl. No.: **29/512,991**
- (22) Filed: **Dec. 24, 2014**
- (51) **LOC (10) Cl.** ..... **23-01**
- (52) **U.S. Cl.**  
USPC ..... **D23/266**
- (58) **Field of Classification Search**  
USPC ..... D23/259–263, 266–269, 233; 251/215,  
251/216; 285/369, 372, 373, 417, 133.11,  
285/133.3, 133.21, 133.4, 133.5, 133.6  
CPC ..... F16L 11/00; F16L 37/252; F16L 41/007;  
E03C 1/26; E03C 1/262; E03C 1/28;  
E03F 5/04; A61B 5/00; A61M 25/09016  
See application file for complete search history.

D671,196 S *	11/2012	Montalvo	.....	D23/266
8,479,776 B2 *	7/2013	Berardi	.....	F16L 11/00 138/109
D698,415 S *	1/2014	Wyne	.....	D23/213
8,757,213 B2 *	6/2014	Berardi	.....	F16L 11/00 138/109
D722,681 S *	2/2015	Berardi	.....	D23/266
D723,669 S *	3/2015	Berardi	.....	D23/266
D724,186 S *	3/2015	Berardi	.....	D23/266
D731,032 S *	6/2015	Yang	.....	D23/266
D731,033 S *	6/2015	Kury	.....	D23/266
D733,269 S *	6/2015	Aramli	.....	D23/266
2010/0071795 A1 *	3/2010	Montalvo	.....	F16L 11/112 138/126
2011/0303317 A1 *	12/2011	Montalvo	.....	F16L 11/082 138/129
2012/0234425 A1 *	9/2012	Berardi	.....	F16L 11/12 138/137
2013/0087205 A1 *	4/2013	Berardi	.....	F16L 11/00 137/1
2013/0213514 A1 *	8/2013	Berardi	.....	F16L 11/00 138/109

(Continued)

*Primary Examiner* — Sandra Snapp  
(74) *Attorney, Agent, or Firm* — Adler Pollock & Sheehan P.C.

(57) **CLAIM**

The ornamental design for an garden hose, as shown and described.

**DESCRIPTION**

FIG. 1 is a perspective view of the garden hose in accordance with the present invention;  
FIG. 2 is an enlarged view of a portion of the garden hose of FIG. 1, specifically of the area in FIG. 1 encircled in dotted lines and labeled “2”; and,  
FIG. 3 is an enlarged view of a portion of the garden hose of FIG. 1; specifically of the area in FIG. 1 encircled in dotted lines and labeled “3”.

**1 Claim, 3 Drawing Sheets**

(56) **References Cited**

U.S. PATENT DOCUMENTS

D235,100 S *	5/1975	Maroschak	.....	D23/266
D235,101 S *	5/1975	Maroschak	.....	D23/266
D235,102 S *	5/1975	Maroschak	.....	D23/266
D235,103 S *	5/1975	Maroschak	.....	D23/266
D235,104 S *	5/1975	Maroschak	.....	D23/266
D479,741 S *	9/2003	Chiu	.....	D23/266
D514,670 S *	2/2006	Handley	.....	D23/267
D586,435 S *	2/2009	Reckseen	.....	D23/266
8,291,941 B1 *	10/2012	Berardi	.....	F16L 11/20 138/109
8,291,942 B2 *	10/2012	Berardi	.....	F16L 11/12 138/118



(56)

**References Cited**

U.S. PATENT DOCUMENTS

2014/0130930 A1\* 5/2014 Ragner ..... F16L 11/118  
138/121

\* cited by examiner





Fig. 1



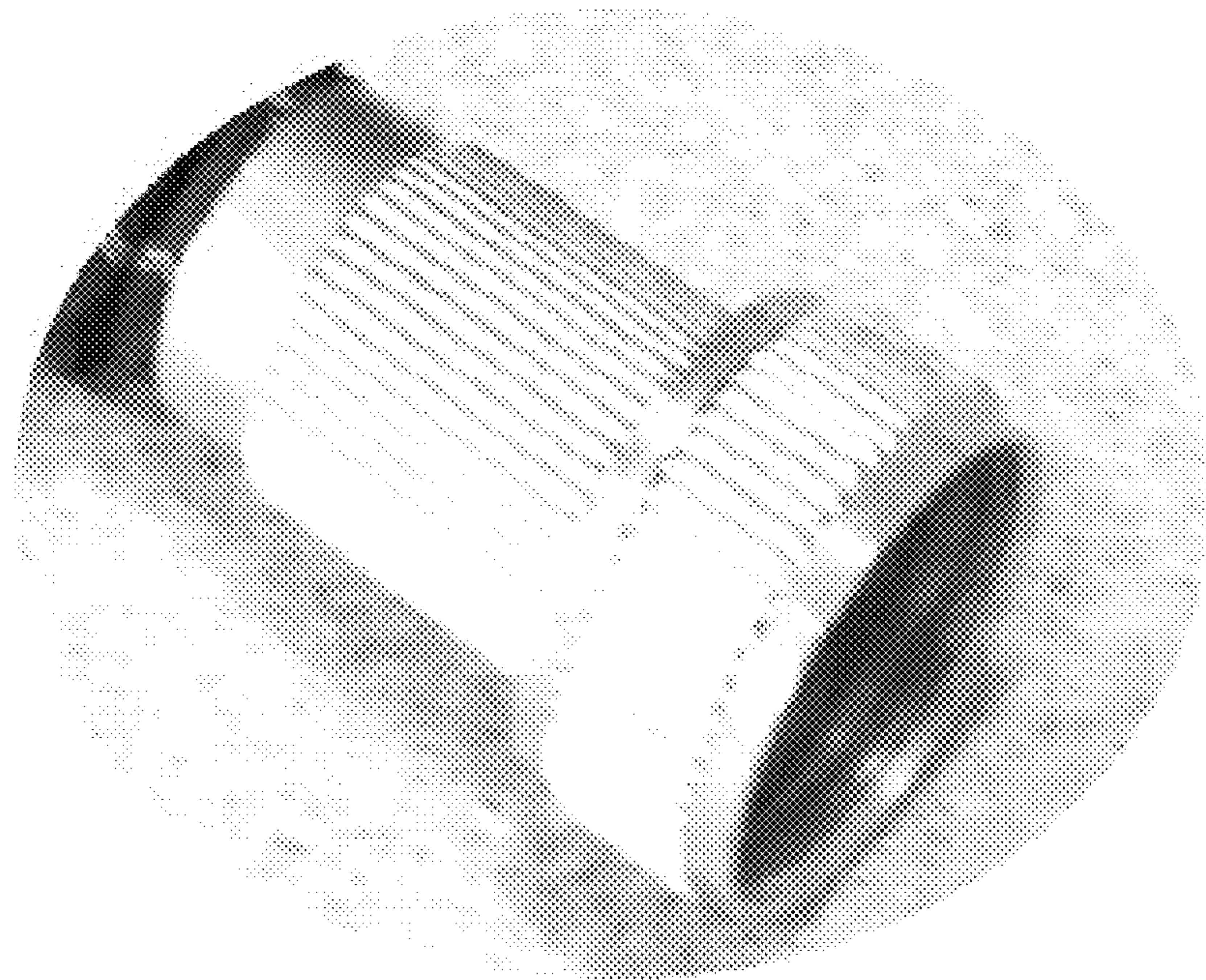

Fig. 2

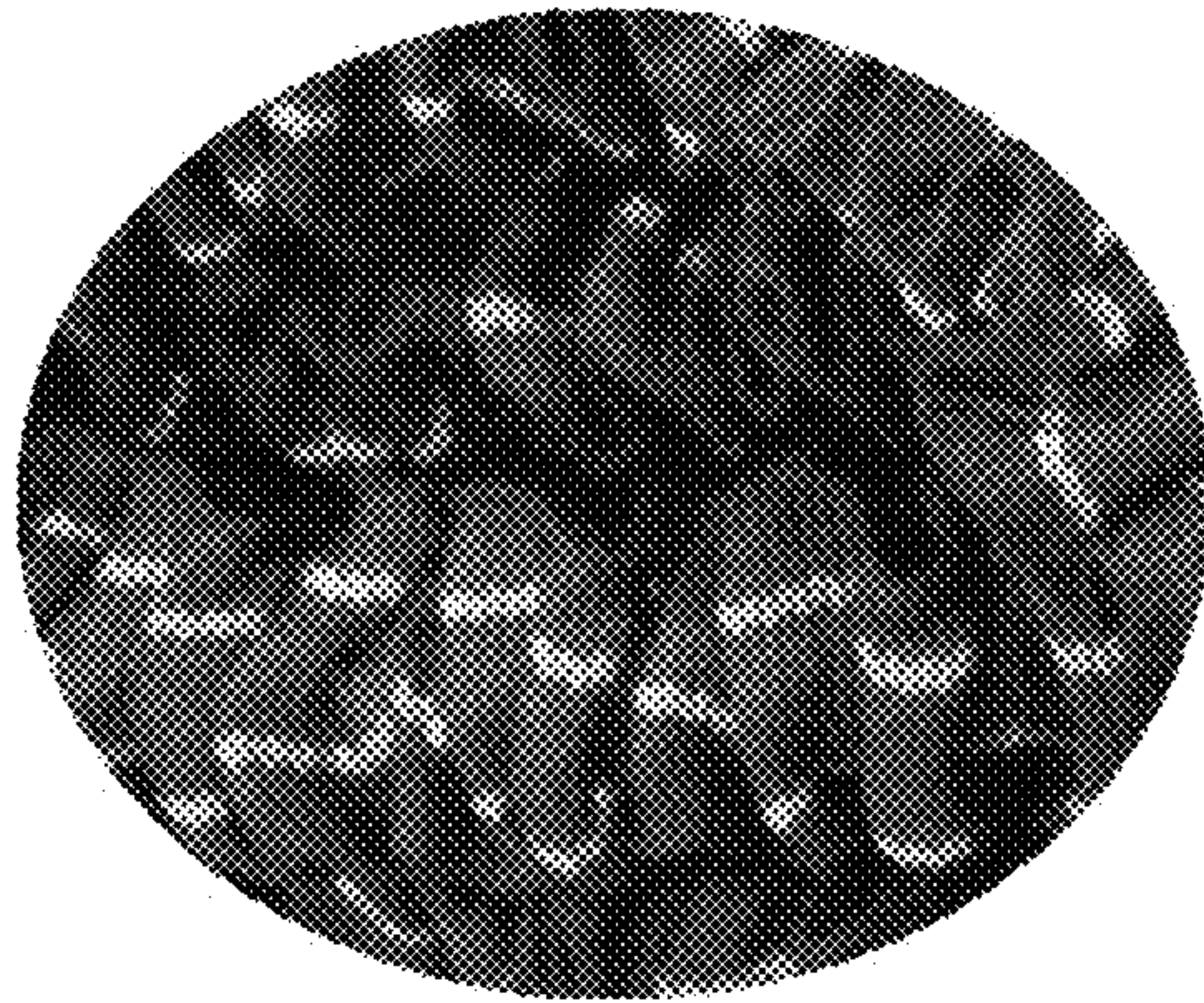

Fig. 3