



US00D797656S

(12) **United States Design Patent**
Umstot

(10) **Patent No.:** **US D797,656 S**

(45) **Date of Patent:** **** Sep. 19, 2017**

- (54) **TIRE**
- (71) Applicant: **The Goodyear Tire & Rubber Company, Akron, OH (US)**
- (72) Inventor: **Dale Edward Umstot, Atwater, OH (US)**
- (73) Assignee: **The Goodyear Tire & Rubber Company, Akron, OH (US)**
- (**) Term: **15 Years**
- (21) Appl. No.: **29/584,076**
- (22) Filed: **Nov. 11, 2016**
- (51) **LOC (10) Cl.** **12-15**
- (52) **U.S. Cl.**
USPC **D12/603**
- (58) **Field of Classification Search**
USPC D12/579, 596, 597, 599, 600, 602, 603
CPC . B60C 11/03; B60C 11/0306; B60C 11/0311;
B60C 11/0323; B60C 2011/0344; B60C
2011/0346; B60C 2011/0374
See application file for complete search history.

(56) **References Cited**

U.S. PATENT DOCUMENTS

D243,756 S	*	3/1977	Makino	D12/602
D287,840 S	*	1/1987	Ono	D12/586
D368,690 S	*	4/1996	Heinen	D12/602
D382,521 S	*	8/1997	Consolacion et al.	D12/147
D385,832 S	*	11/1997	Lim	D12/597
D387,311 S	*	12/1997	Park	D12/603
D413,286 S	*	8/1999	Umstot et al.	D12/147
D415,982 S	*	11/1999	Consolacion et al.	D12/147
D418,459 S	*	1/2000	Graas	D12/603
D418,785 S	*	1/2000	Lovell et al.	D12/147
D432,467 S	*	10/2000	Guspodin et al.	D12/147
D445,733 S	*	7/2001	Guspodin	D12/603
D446,754 S	*	8/2001	Guspodin	D12/603
D451,437 S	*	12/2001	Reid	D12/582

D453,919 S	*	2/2002	Mast et al.	D12/528
D469,396 S	*	1/2003	Hutson et al.	D12/520
D484,457 S	*	12/2003	Kindig	D12/603
D500,732 S	*	1/2005	Lo	D12/588
D528,069 S	*	9/2006	Maxwell et al.	D12/601
D591,228 S	*	4/2009	Seibert	D12/602
D597,474 S	*	8/2009	Yamakawa et al.	D12/519

(Continued)

Primary Examiner — Robert M Spear

(74) *Attorney, Agent, or Firm* — Robert N. Lipsik

(57) **CLAIM**

The ornamental design for a tire, as shown and described.

DESCRIPTION

FIG. 1 is a perspective view of a tire showing my new design, it being understood that the pattern repeats uniformly throughout the circumference of the tread;
 FIG. 2 is a front elevational view thereof;
 FIG. 3 is a right side elevational view thereof; the left side elevational view being identical thereto;
 FIG. 4 is an enlarged fragmentary front elevational view thereof;
 FIG. 5 is a perspective view of a second embodiment of a tire showing my new design, it being understood that the pattern repeats uniformly throughout the circumference of the tread and that the opposite side view is identical thereto; and,
 FIG. 6 is a front elevational view of a second embodiment, it being understood that an enlarged fragmentary view thereof would be substantially identical to that shown in FIG. 4, with the exception of the inclusion of the sidewall in solid lines.
 In the drawings, the broken lines showing of the sidewall, inner bead and the peripheral boundary between the tire tread and the sidewall in FIGS. 1 through 4 depict environmental subject matter and form no part of the claimed design.

1 Claim, 6 Drawing Sheets

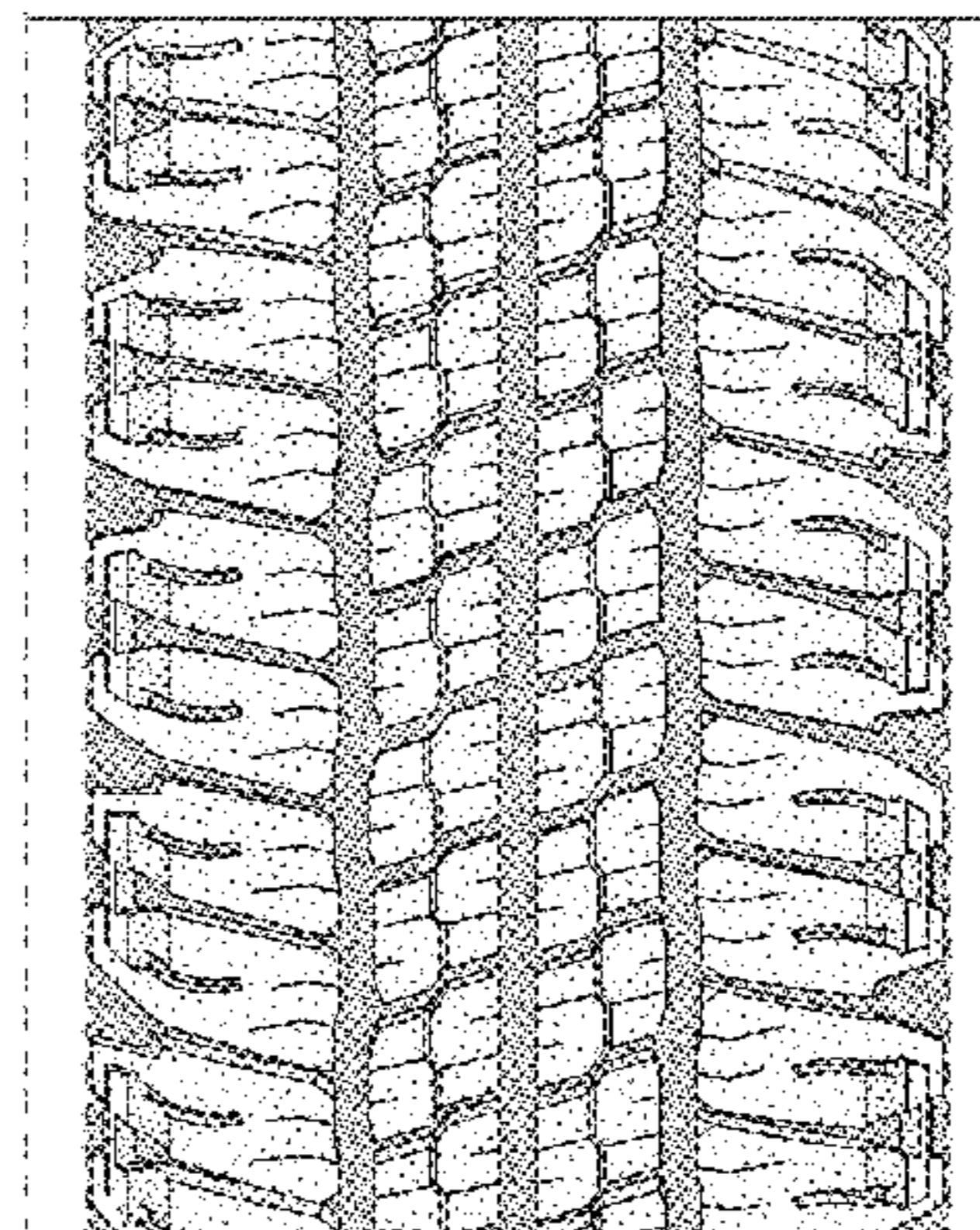
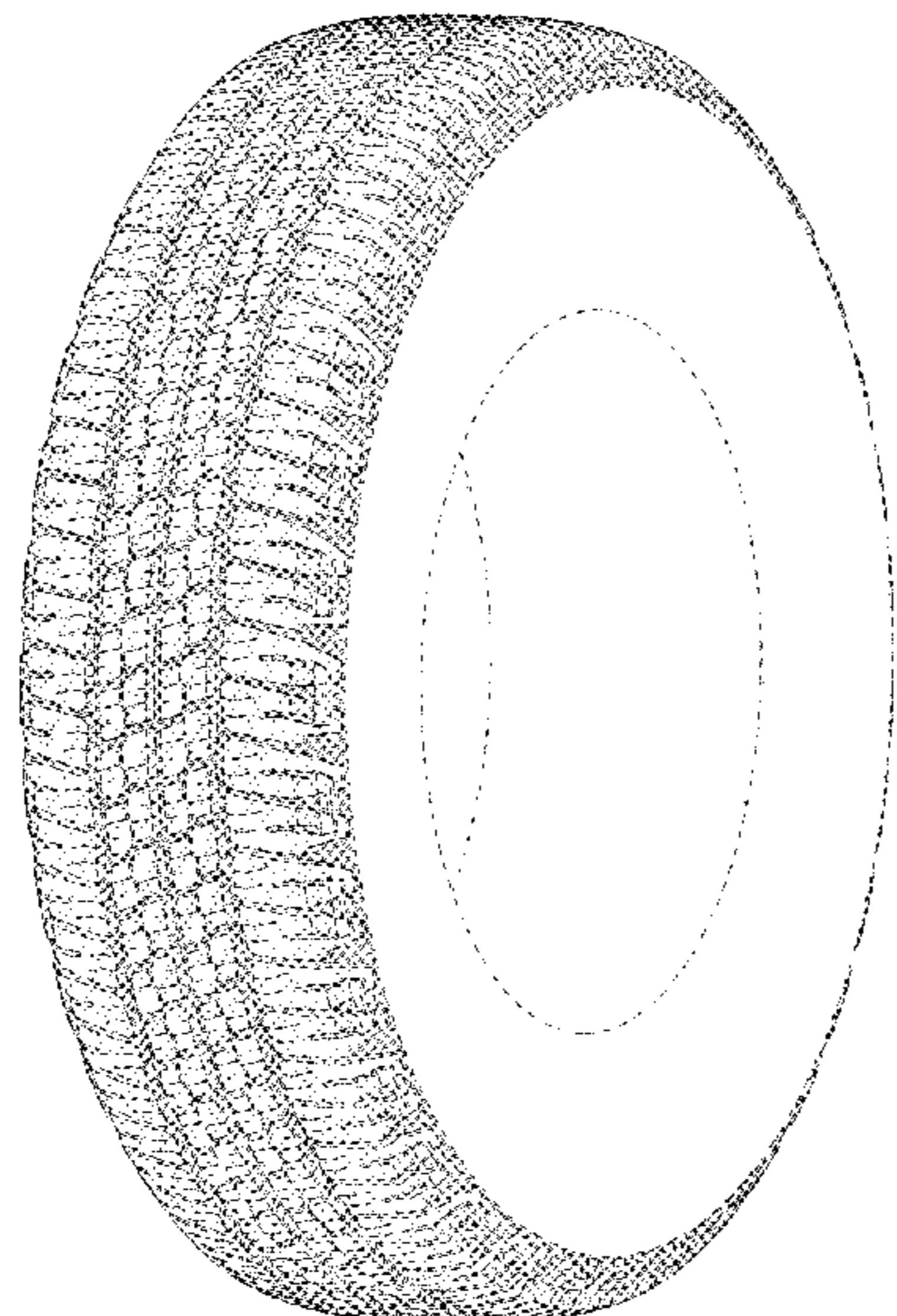

(56)

References Cited

U.S. PATENT DOCUMENTS

D600,635 S	9/2009	Finnell et al.	D12/601
D644,592 S	9/2011	Grabo et al.	D12/519
D651,558 S	1/2012	Youn	D12/588
D659,075 S	5/2012	Harvey et al.	D12/521
D669,421 S	10/2012	Stuckey et al.	D12/588
D670,237 S	11/2012	Maxwell et al.	D12/601
D733,642 S	7/2015	Oberlin et al.	D12/601
D733,643 S	7/2015	Oberlin et al.	D12/601
D737,757 S	9/2015	Oberlin et al.	D12/601
D766,818 S *	9/2016	Young	D12/602

* cited by examiner

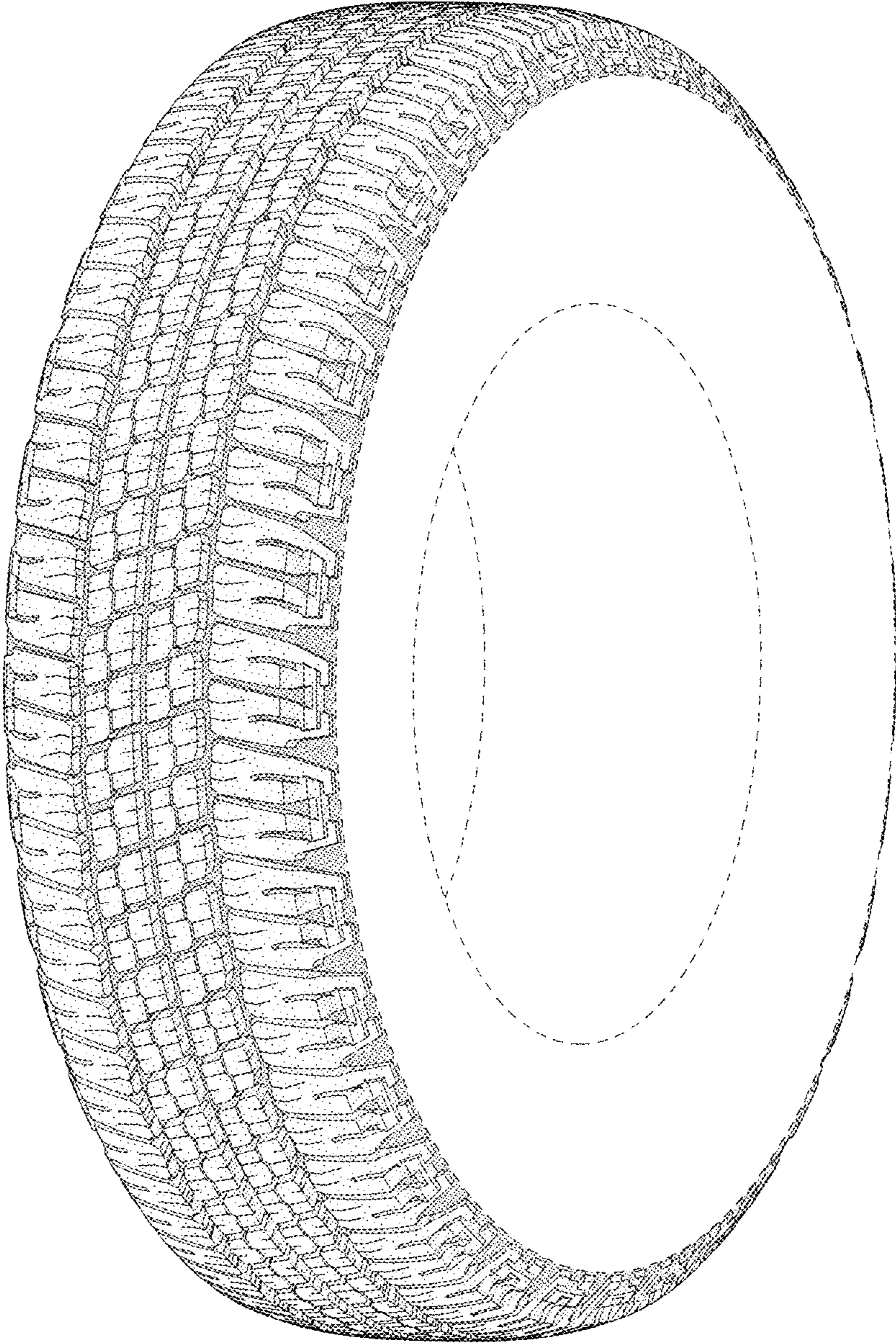

FIG - 1

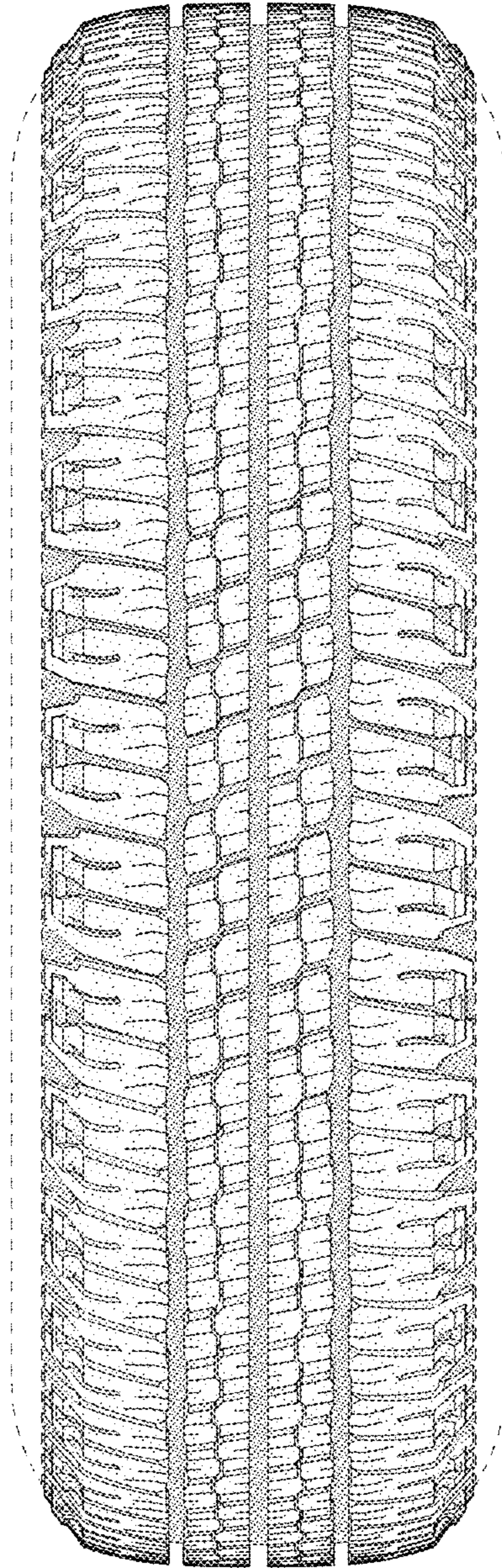

FIG - 2

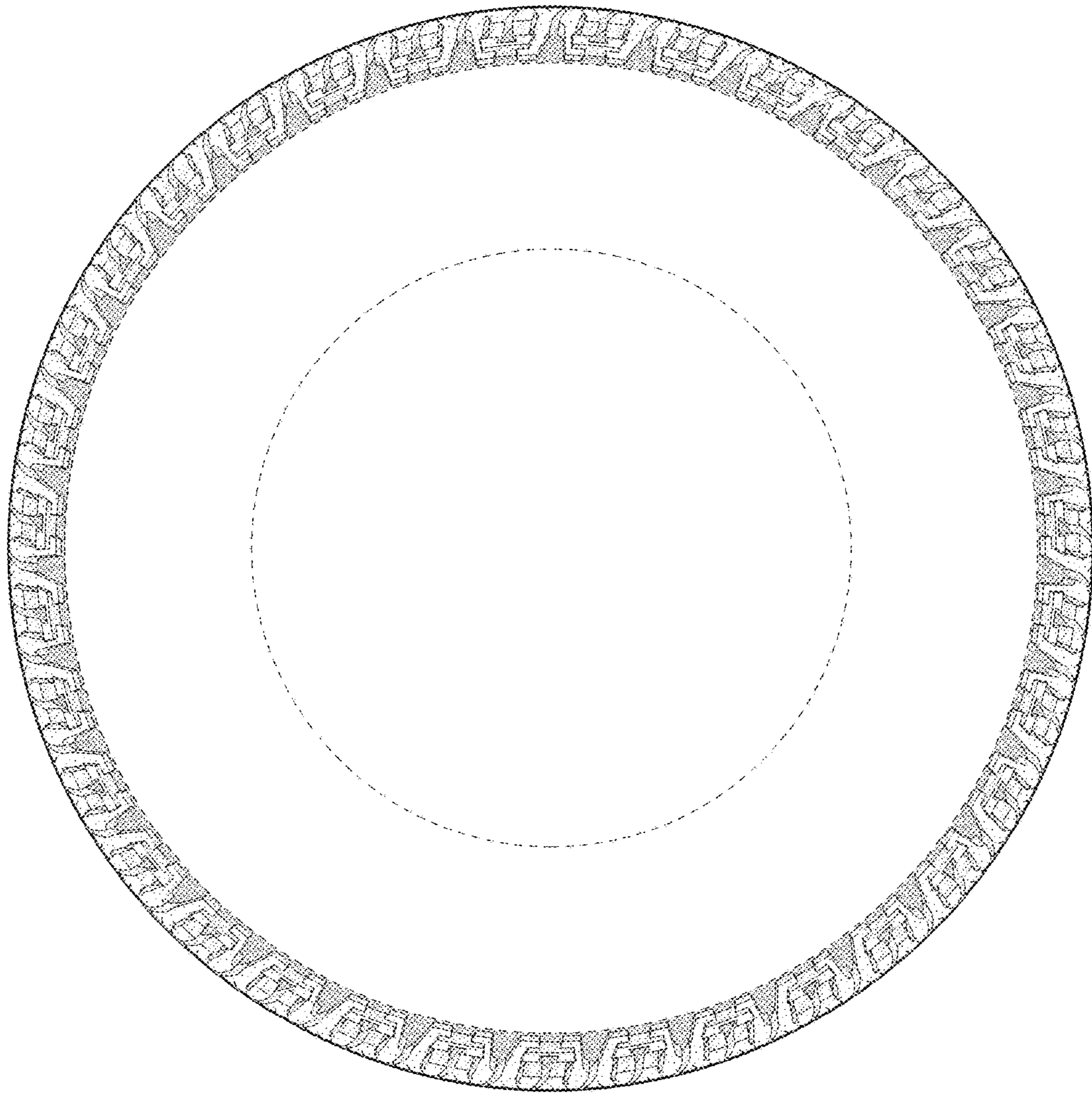

FIG - 3

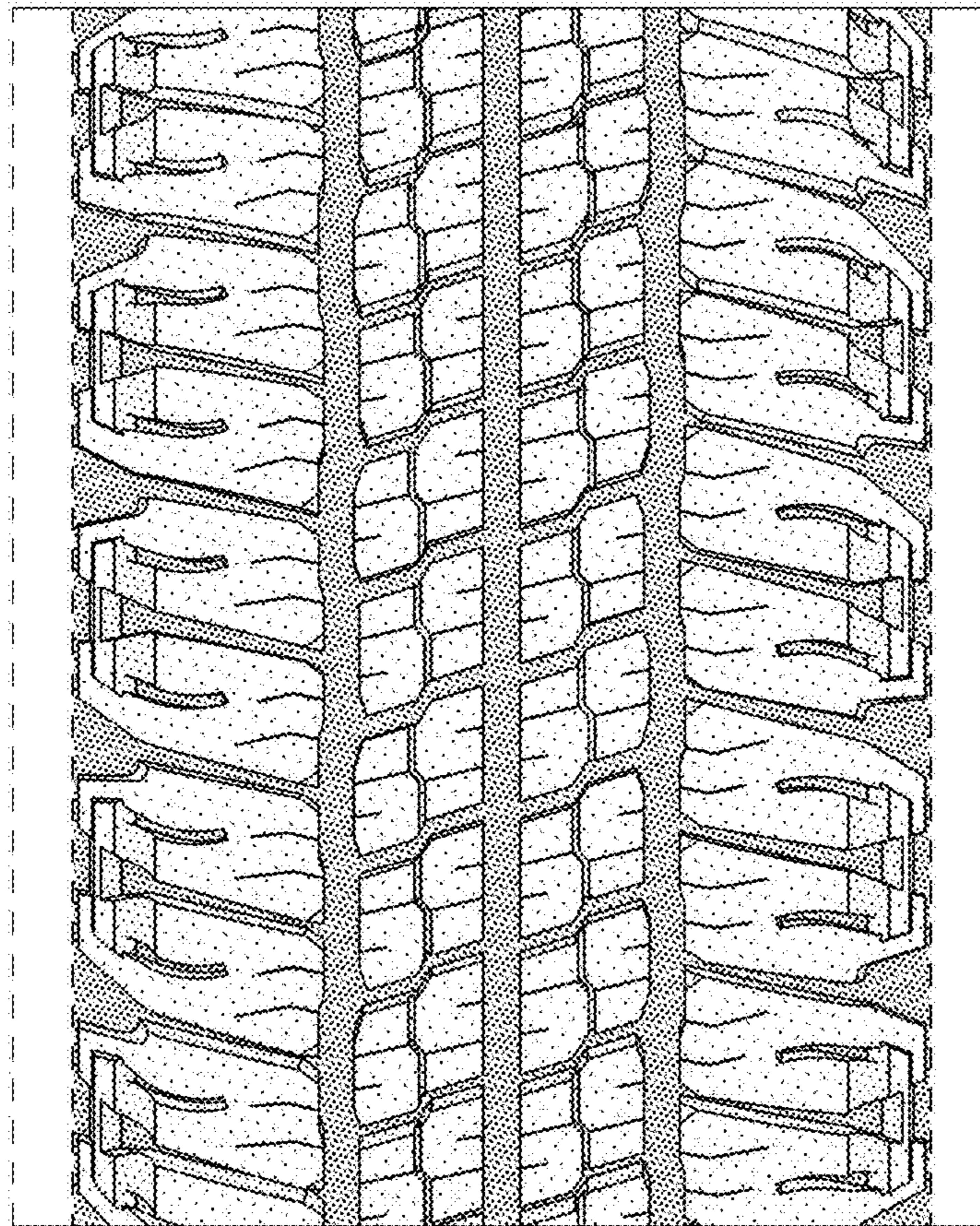

FIG - 4

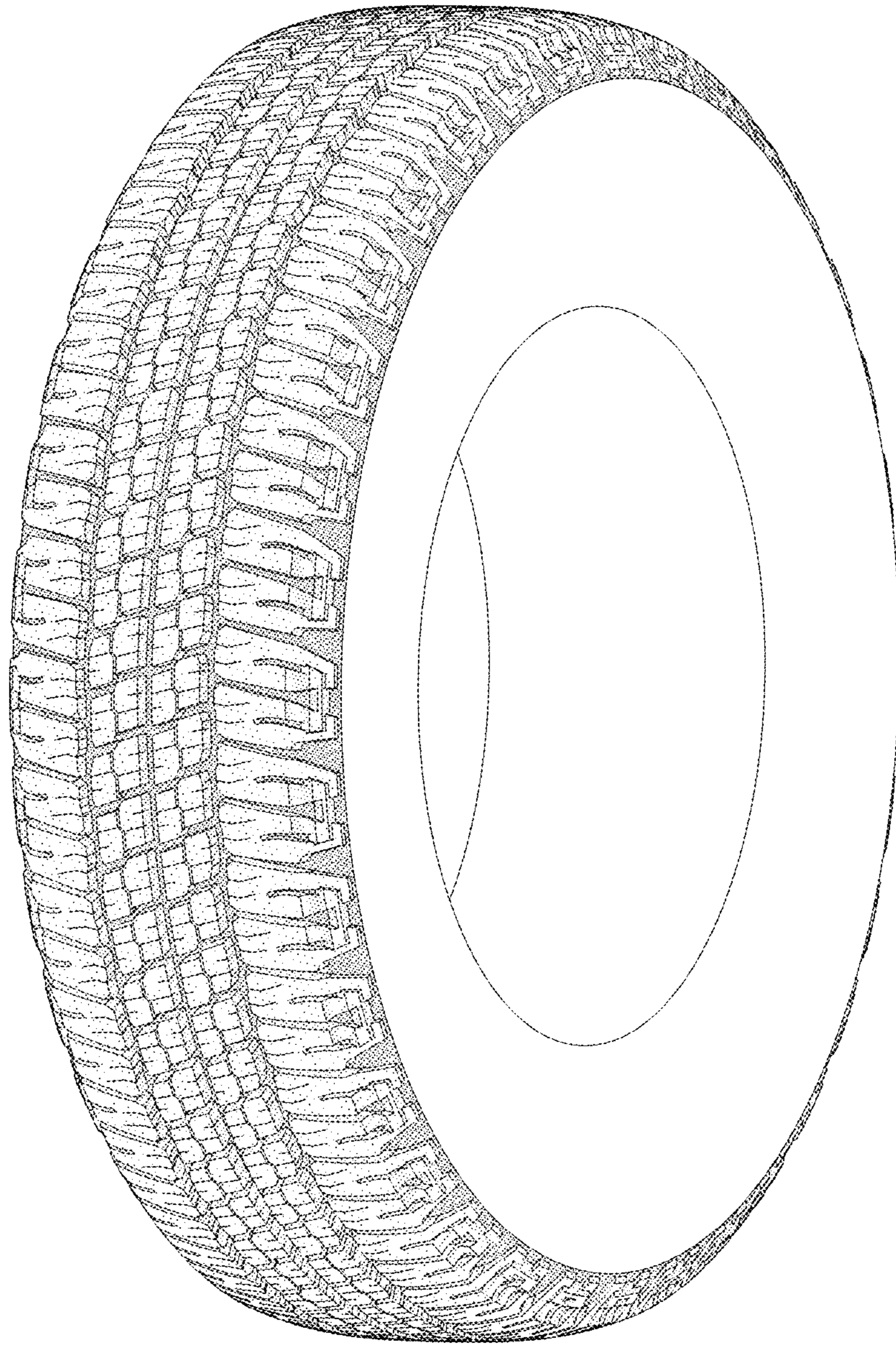

FIG - 5

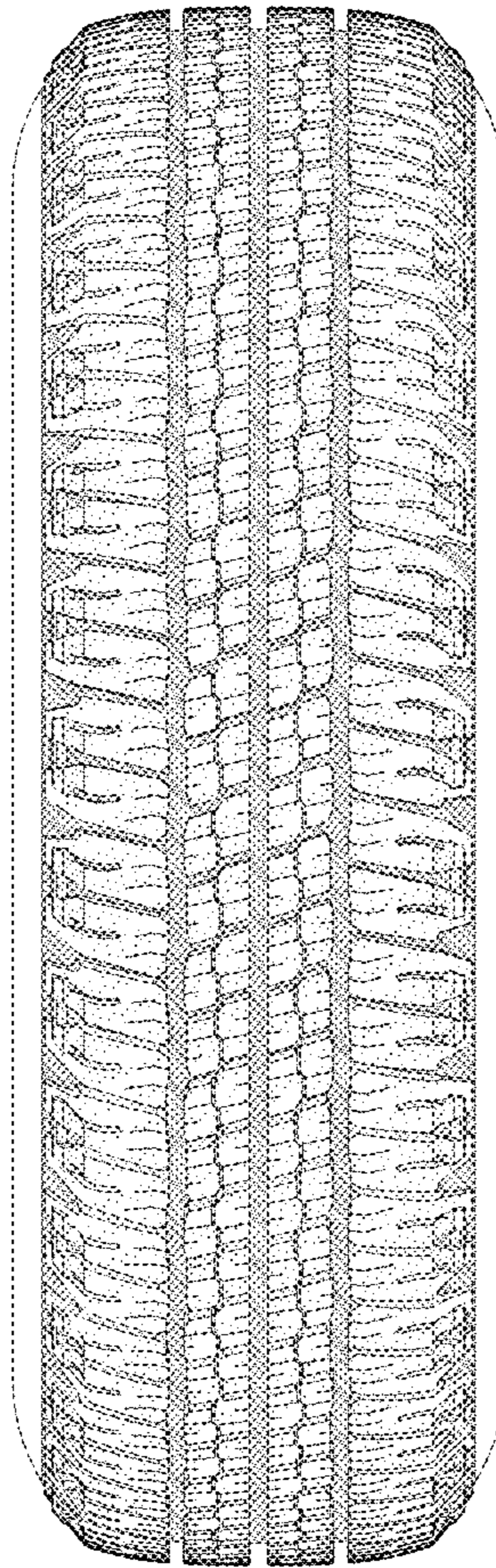

FIG - 6