



US00D797655S

(12) **United States Design Patent**
Liu et al.

(10) **Patent No.:** **US D797,655 S**

(45) **Date of Patent:** **** Sep. 19, 2017**

(54) **TIRE SURFACE**

(71) Applicants: **Jingjing Liu**, Qingdao (CN); **Xueyi Wang**, Qingdao (CN); **Longqing Wang**, Qingdao (CN); **Jingjing Ma**, Shandong Province (CN); **Hongling Zhao**, Qingdao (CN)

(72) Inventors: **Jingjing Liu**, Qingdao (CN); **Xueyi Wang**, Qingdao (CN); **Longqing Wang**, Qingdao (CN); **Jingjing Ma**, Shandong Province (CN); **Hongling Zhao**, Qingdao (CN)

(**) Term: **14 Years**

(21) Appl. No.: **29/525,511**

(22) Filed: **Apr. 30, 2015**

(51) **LOC (10) Cl.** **12-15**

(52) **U.S. Cl.**
USPC **D12/603**

(58) **Field of Classification Search**
USPC D12/568-604, 900
CPC B60C 1/0016; B60C 11/0306; B60C 11/0302; B60C 3/06; B60C 9/17
See application file for complete search history.

(56) **References Cited**

U.S. PATENT DOCUMENTS

D584,680 S *	1/2009	Hutz	D12/586
D614,120 S *	4/2010	Marella	D12/594
D615,480 S *	5/2010	Jacobs	D12/586
D651,558 S *	1/2012	Youn	D12/588
D662,463 S *	6/2012	Youn	D12/601
D668,207 S *	10/2012	Brown	D12/588
D684,108 S *	6/2013	Miyazaki	D12/589

D724,010 S *	3/2015	Lim	D12/584
D727,250 S *	4/2015	Ebel	D12/585
D735,643 S *	8/2015	Fu	D12/584
D740,212 S *	10/2015	Wang	D12/598

OTHER PUBLICATIONS

Landsail CLV2 Tire found online [Apr. 28, 2016] <http://landsailtires.com/tires/clv2/>.*

* cited by examiner

Primary Examiner — Robert M Spear

Assistant Examiner — John Voytek

(57) **CLAIM**

The ornamental design for a tire surface, is shown and described in FIG. 1 to FIG. 4.

DESCRIPTION

FIG. 1 is the front elevational view of a tire, for which the other sides, include rear, top and bottom elevational views being identical thereto; The portion as defined by marker lines 3-3 is showed in FIG. 3 (portion enlarged view).

FIG. 2 is a left side elevational view thereof, the opposite side elevational view being identical thereto;

FIG. 3 is an enlarged fragmentary top elevational view thereof the portion as defined by marker lines 3-3 in FIG. 1; and,

FIG. 4 is a perspective view of a tire showing the new design, it being understood that the pattern repeats uniformly throughout the circumference of the tread.

There is no claim of right in the inner-side surface and sidewall of the tire.

1 Claim, 7 Drawing Sheets

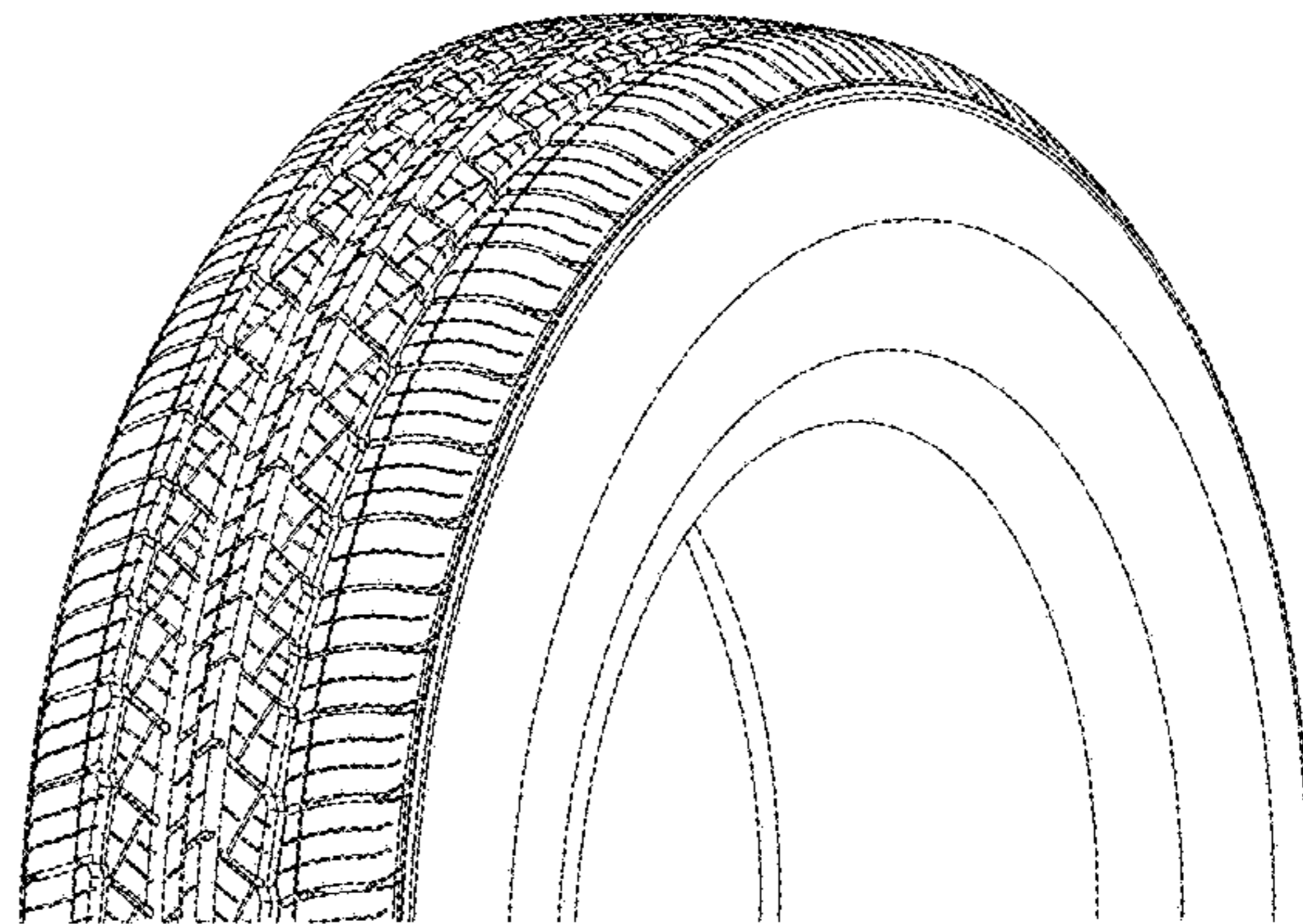
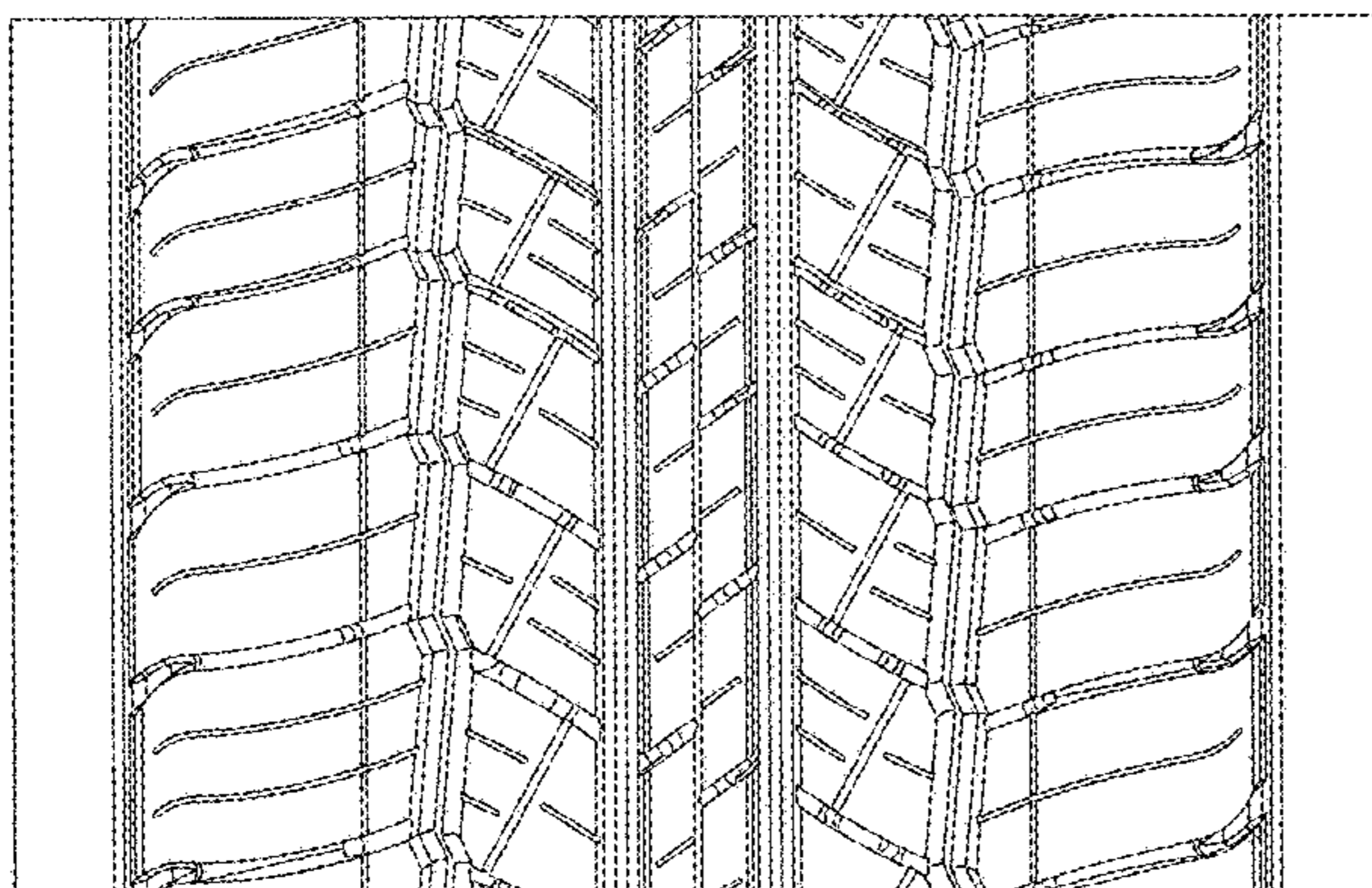

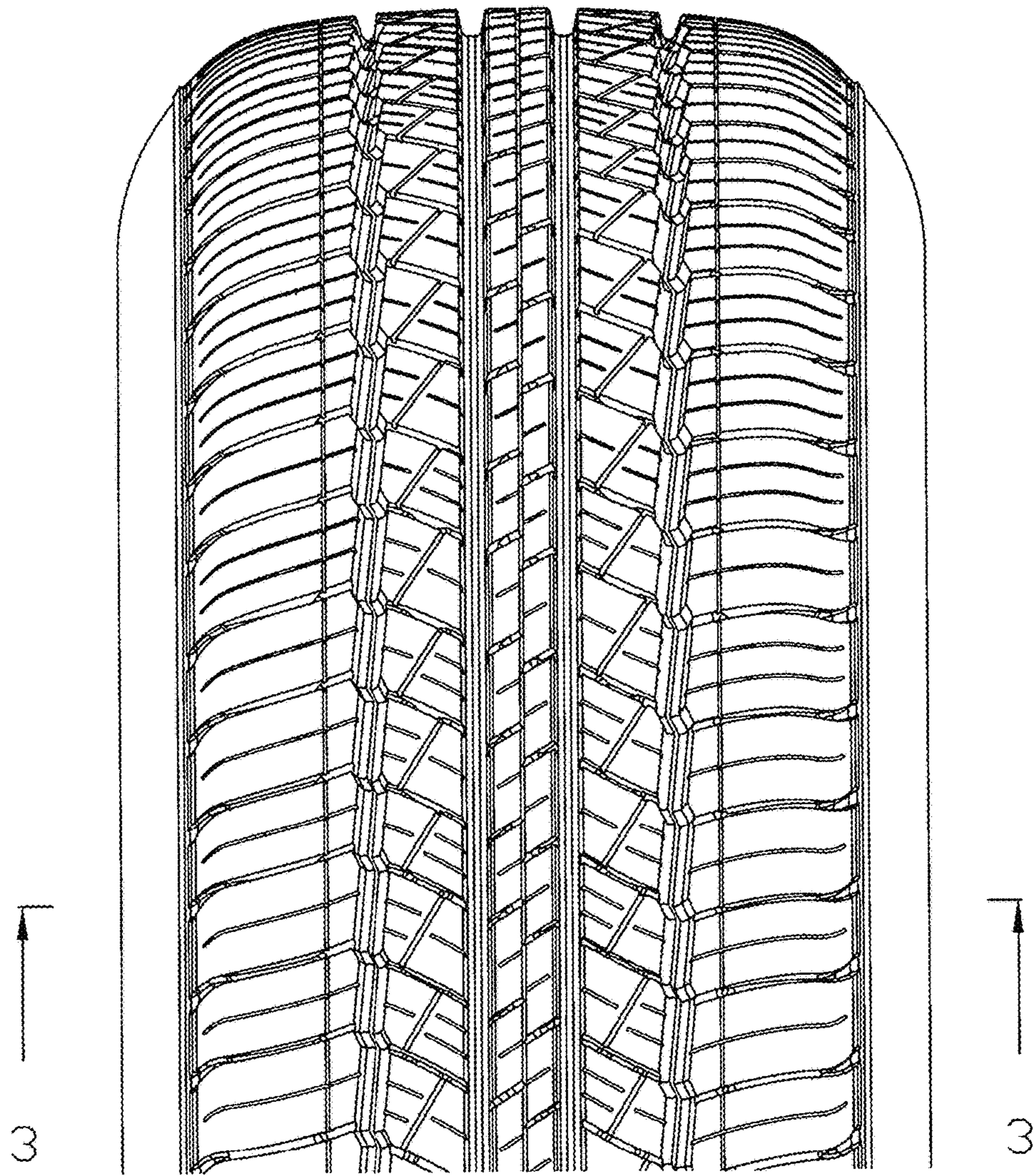

Fig.1

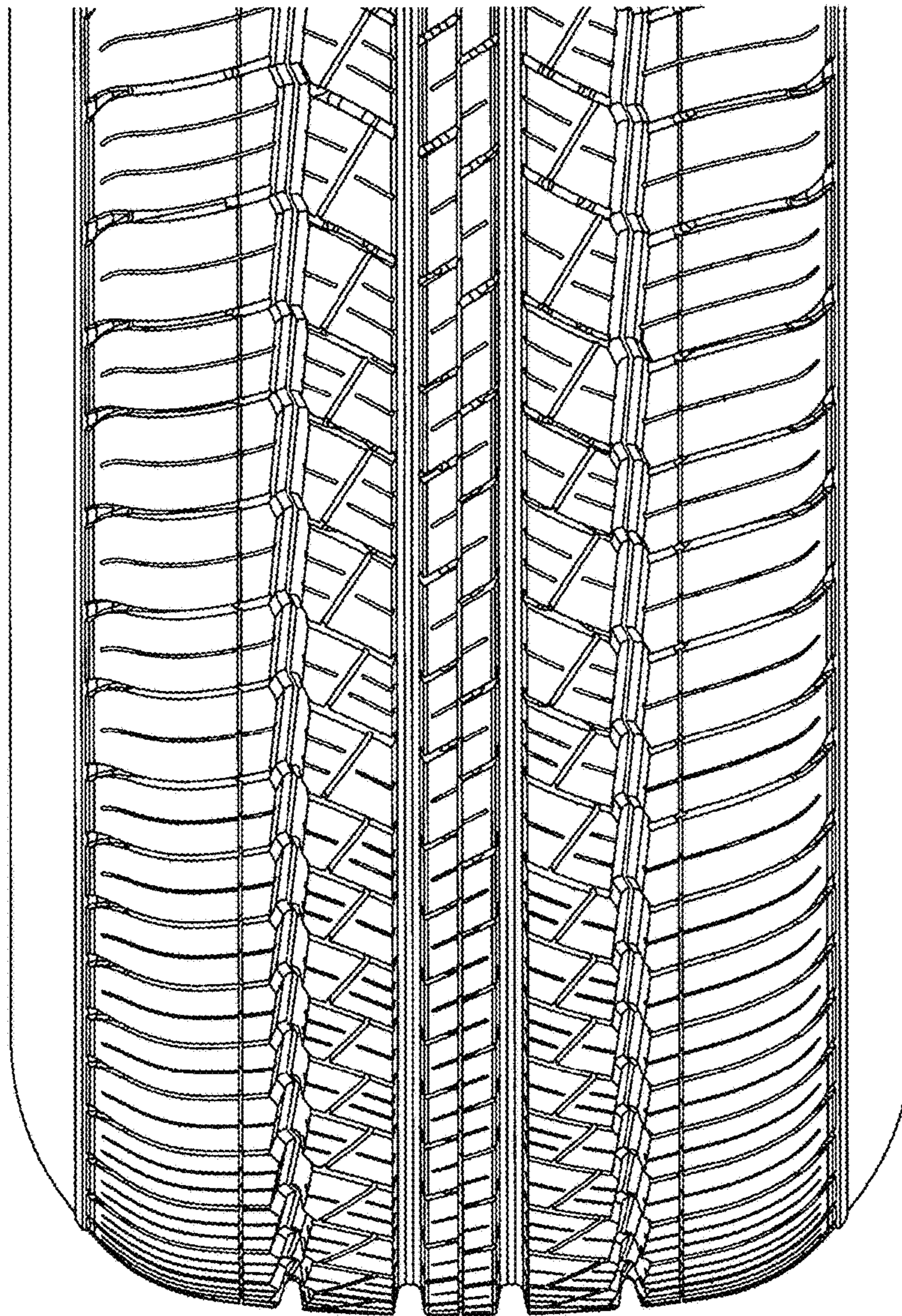

Fig.1 (continued)

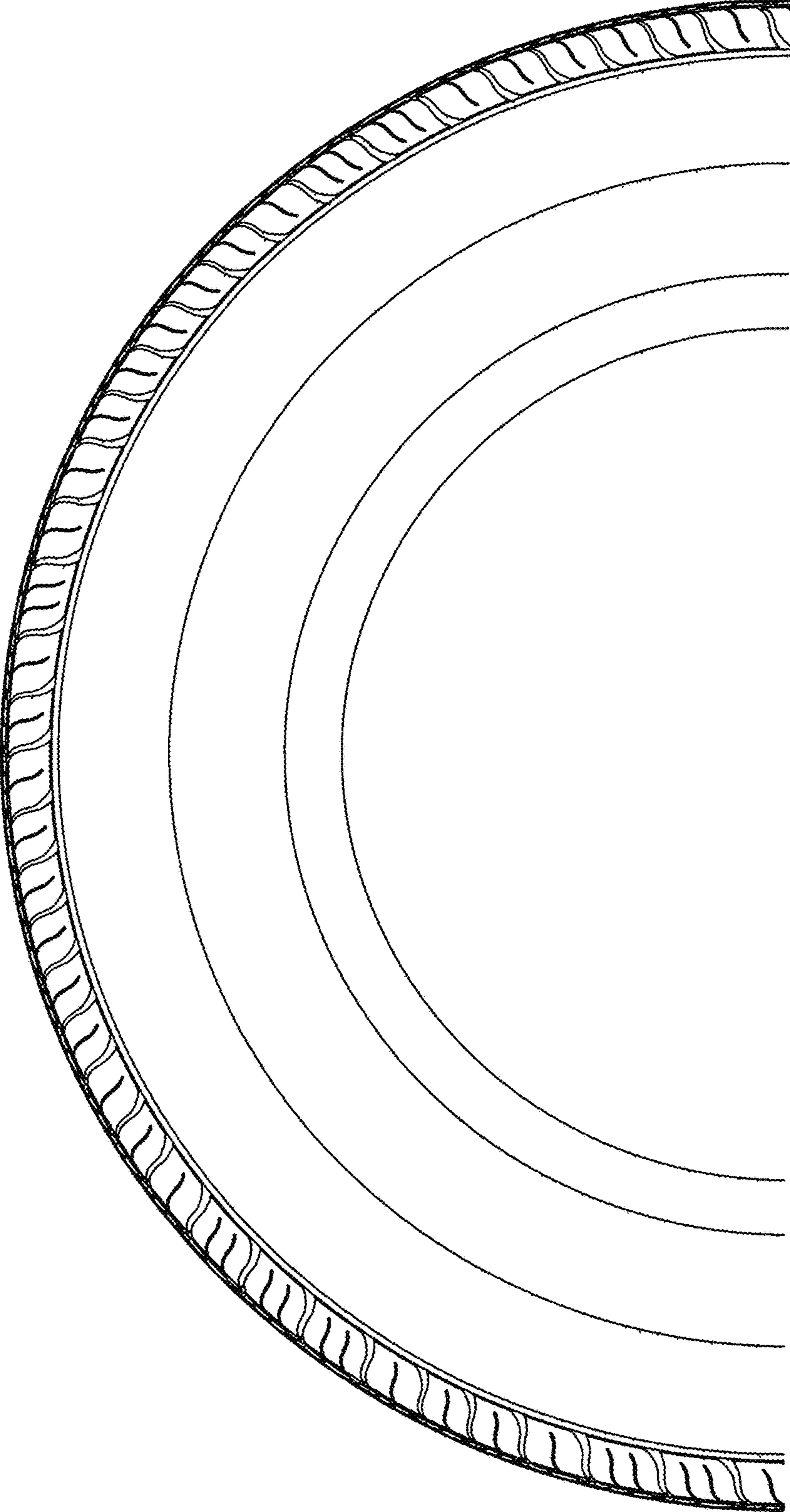

Fig.2

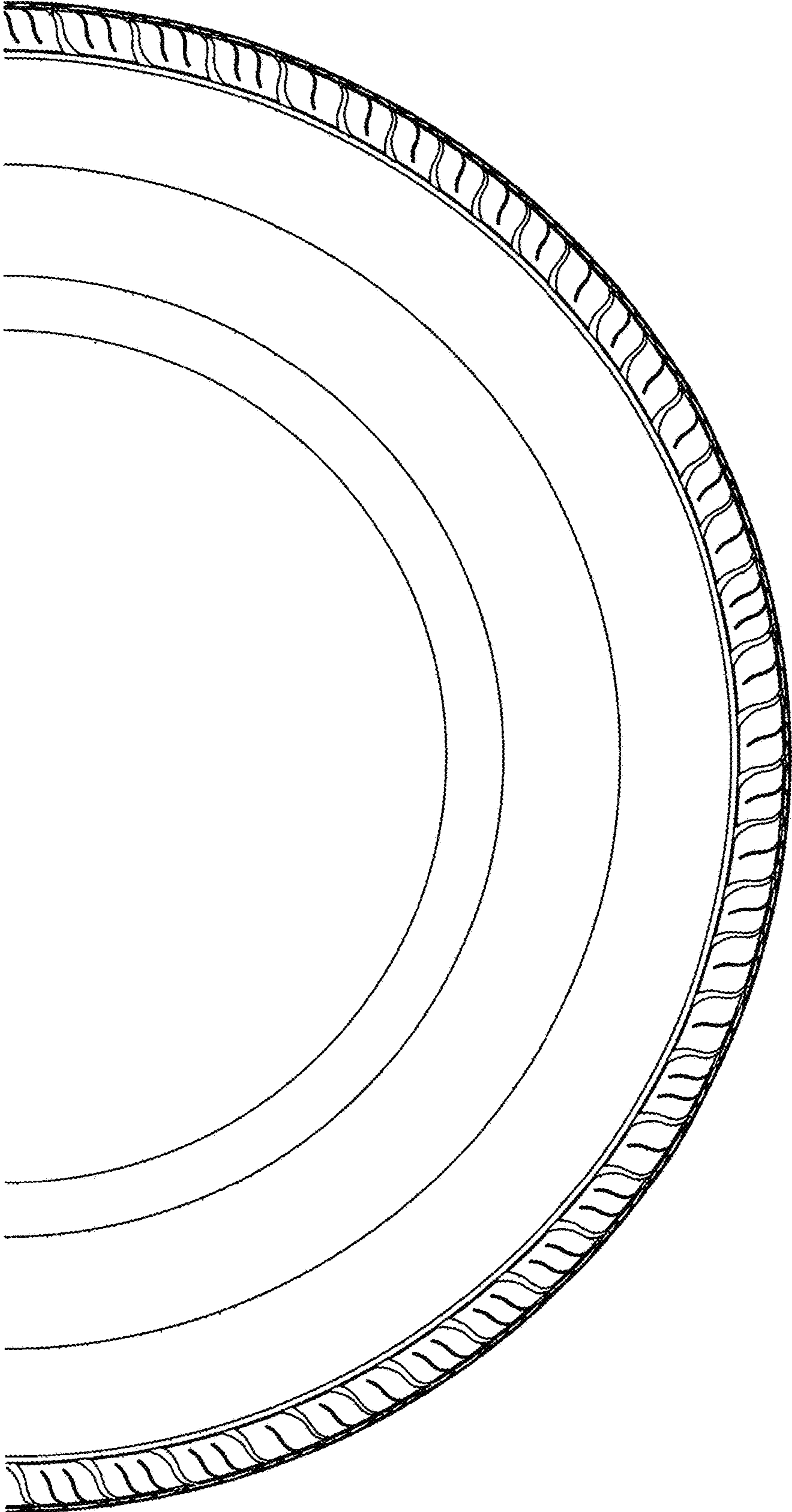

Fig.2 (continued)

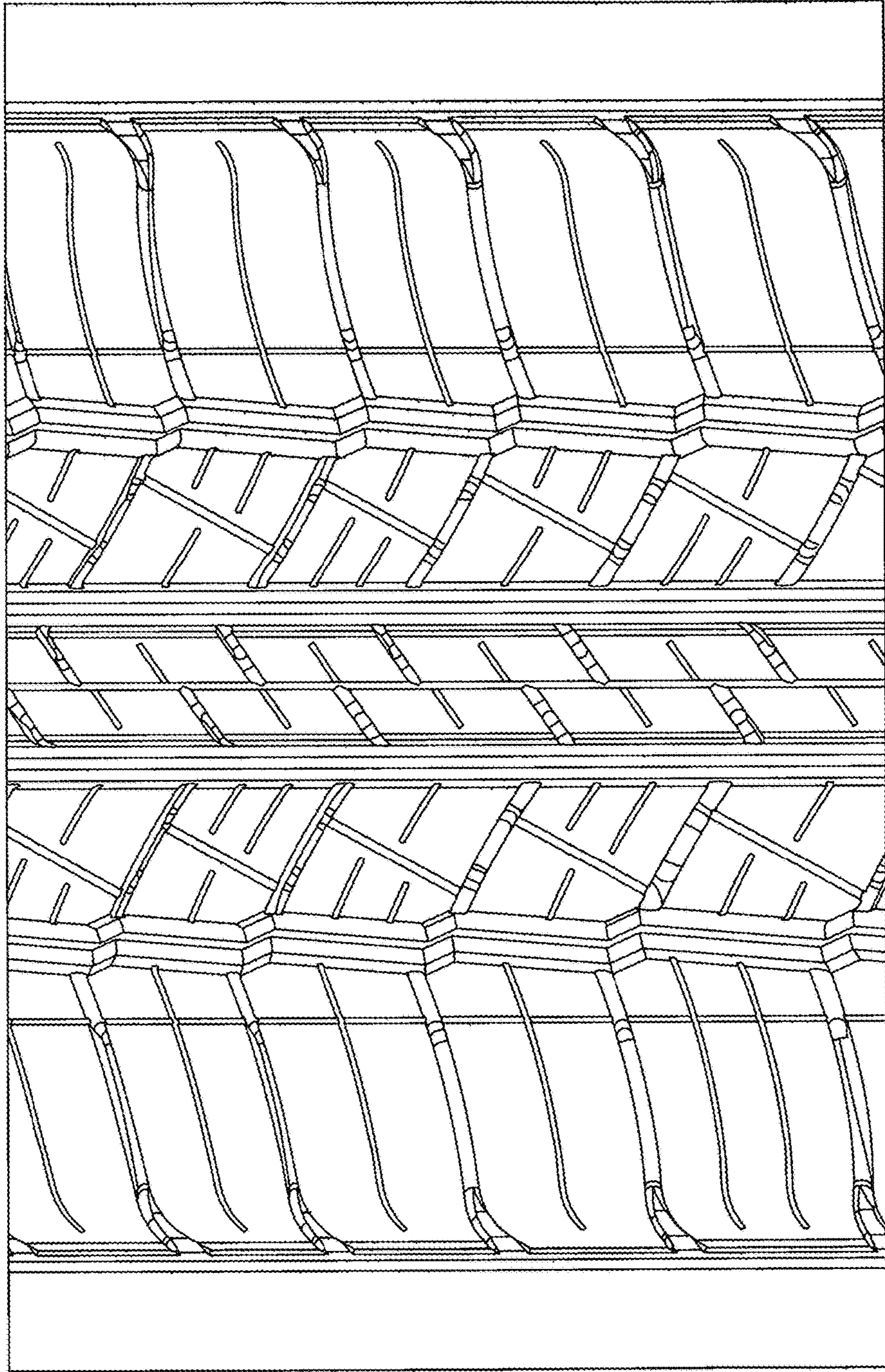

Fig.3

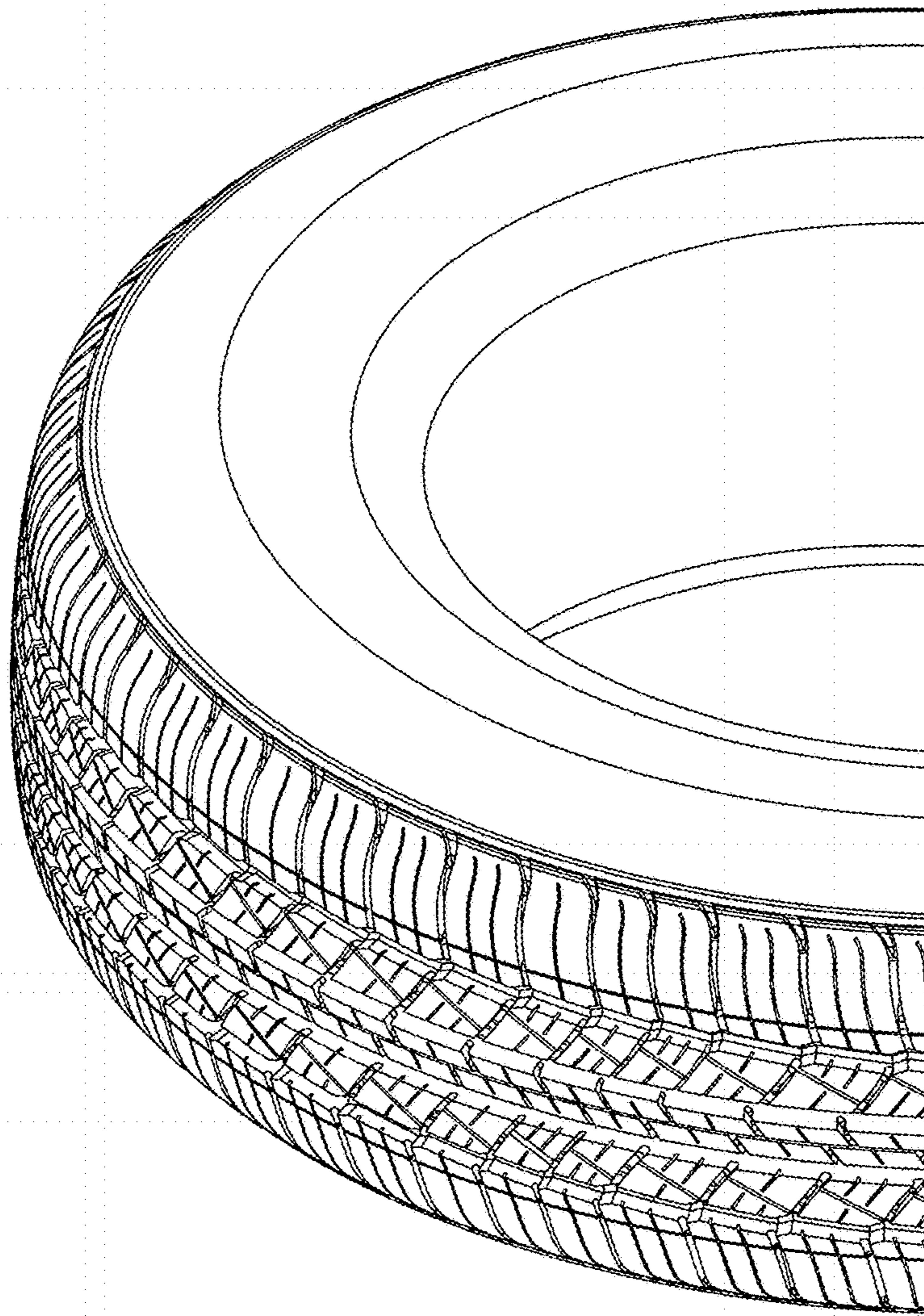

Fig.4

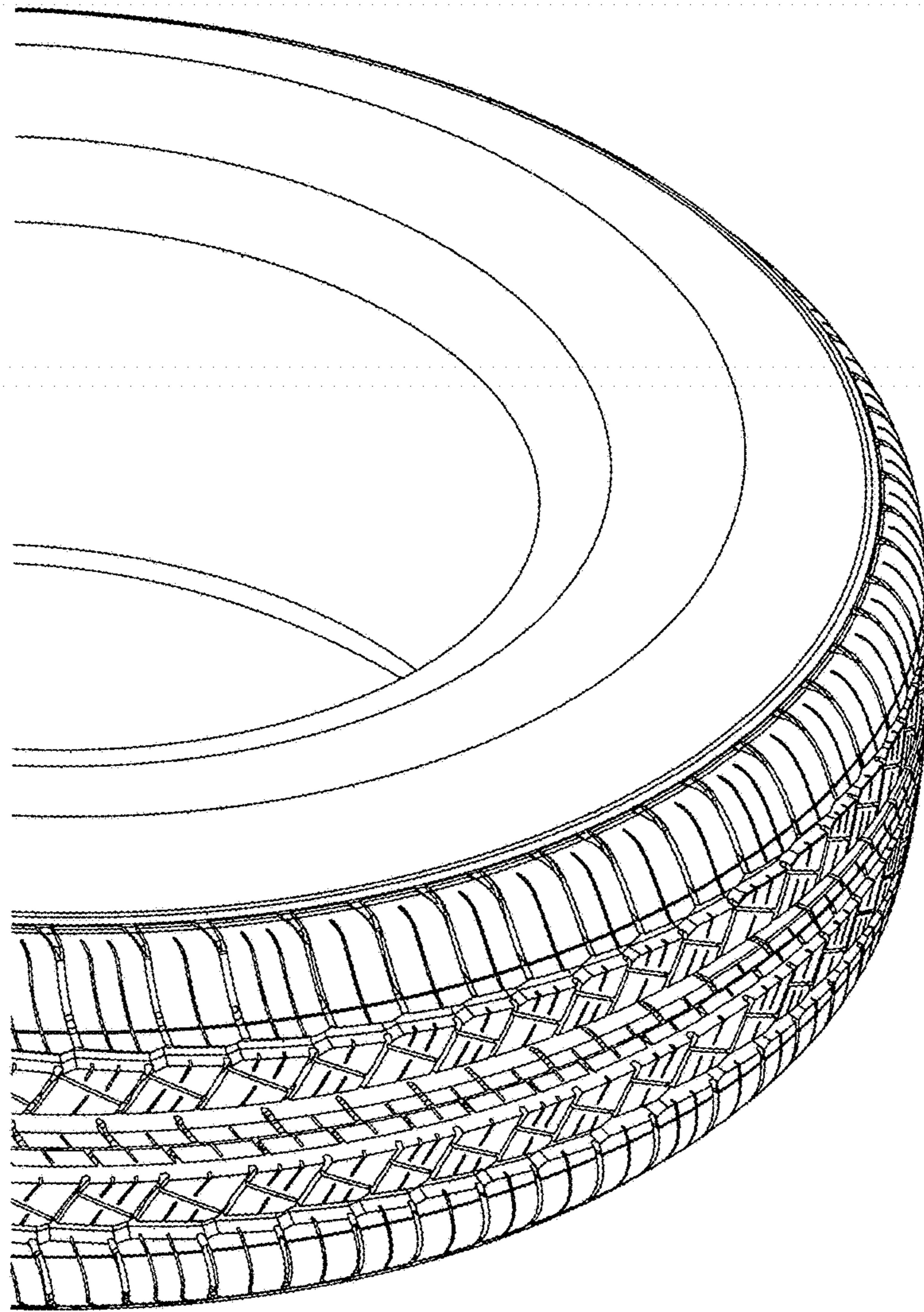

Fig.4 (continued)