



US00D797654S

(12) **United States Design Patent** (10) **Patent No.:** **US D797,654 S**
Sabistina et al. (45) **Date of Patent:** **** Sep. 19, 2017**

(54) **TIRE TREAD**

(71) Applicant: **Bridgestone Americas Tire Operations, LLC**, Nashville, TN (US)

(72) Inventors: **John R. Sabistina**, Cuyahoga Falls, OH (US); **Surya Pothula**, Wadsworth, OH (US)

(73) Assignee: **Bridgestone Americas Tire Operations, LLC**, Nashville, TN (US)

(**) Term: **15 Years**

(21) Appl. No.: **29/566,837**

(22) Filed: **Jun. 3, 2016**

(51) **LOC (10) Cl.** **12-15**

(52) **U.S. Cl.**
USPC **D12/595**

(58) **Field of Classification Search**
USPC D12/553, 559, 564, 565, 588, 594, 595,
D12/600, 601, 604

CPC B60C 11/0306; B60C 11/0311; B60C
2011/0388

See application file for complete search history.

(56) **References Cited**

U.S. PATENT DOCUMENTS

D379,953 S *	6/1997	Hamamoto	D12/590
D387,708 S *	12/1997	Schad, Jr.	D12/594
D390,516 S *	2/1998	Lassan	D12/600
D427,951 S *	7/2000	Takei	D12/600
D530,268 S *	10/2006	Dumigan	D12/600
D561,685 S *	2/2008	Lee	D12/588
D588,984 S *	3/2009	Lee	D12/588
D596,113 S *	7/2009	Kawakami	D12/601
D596,114 S *	7/2009	Kawakami	D12/601
D610,973 S *	3/2010	Dixon	D12/600
D651,967 S *	1/2012	Regallis	D12/600

D708,119 S *	7/2014	Le	D12/600
D737,198 S *	8/2015	Wang	D12/601
D744,411 S *	12/2015	Tian	D12/588

(Continued)

Primary Examiner — Robert M Spear

(74) *Attorney, Agent, or Firm* — Shaun J. Fox

(57) **CLAIM**

The ornamental design for a tire tread, as shown and described.

DESCRIPTION

FIG. 1 is a side perspective view of a first embodiment of a tire tread showing our new design, it being understood that the tread pattern is repeated throughout the circumference of the tire tread, the opposite side being the same as that shown; FIG. 2 is a front elevational view thereof, the opposite side being identical thereto;

FIG. 3 is an enlarged fragmentary front elevational view thereof;

FIG. 4 is a side elevational view of the left side thereof, the opposite side being identical thereto;

FIG. 5 is a side perspective view of a second embodiment of a tire tread showing our new design, it being understood that the tread pattern is repeated throughout the circumference of the tire tread, the opposite side being the same as that shown; FIG. 6 is a front elevational view thereof, the opposite side being identical thereto;

FIG. 7 is an enlarged fragmentary front elevational view thereof; and,

FIG. 8 is a side elevational view of the left side thereof, the opposite side being identical thereto.

It is understood that the claim comprises only the outer surfaces of the tread and shoulder blocks. The broken lines defining the sidewall, inner bead, tread lug side walls, and the peripheral boundary between the claimed tire tread and the sidewall depict environmental subject matter that forms no part of the claimed design.

1 Claim, 8 Drawing Sheets

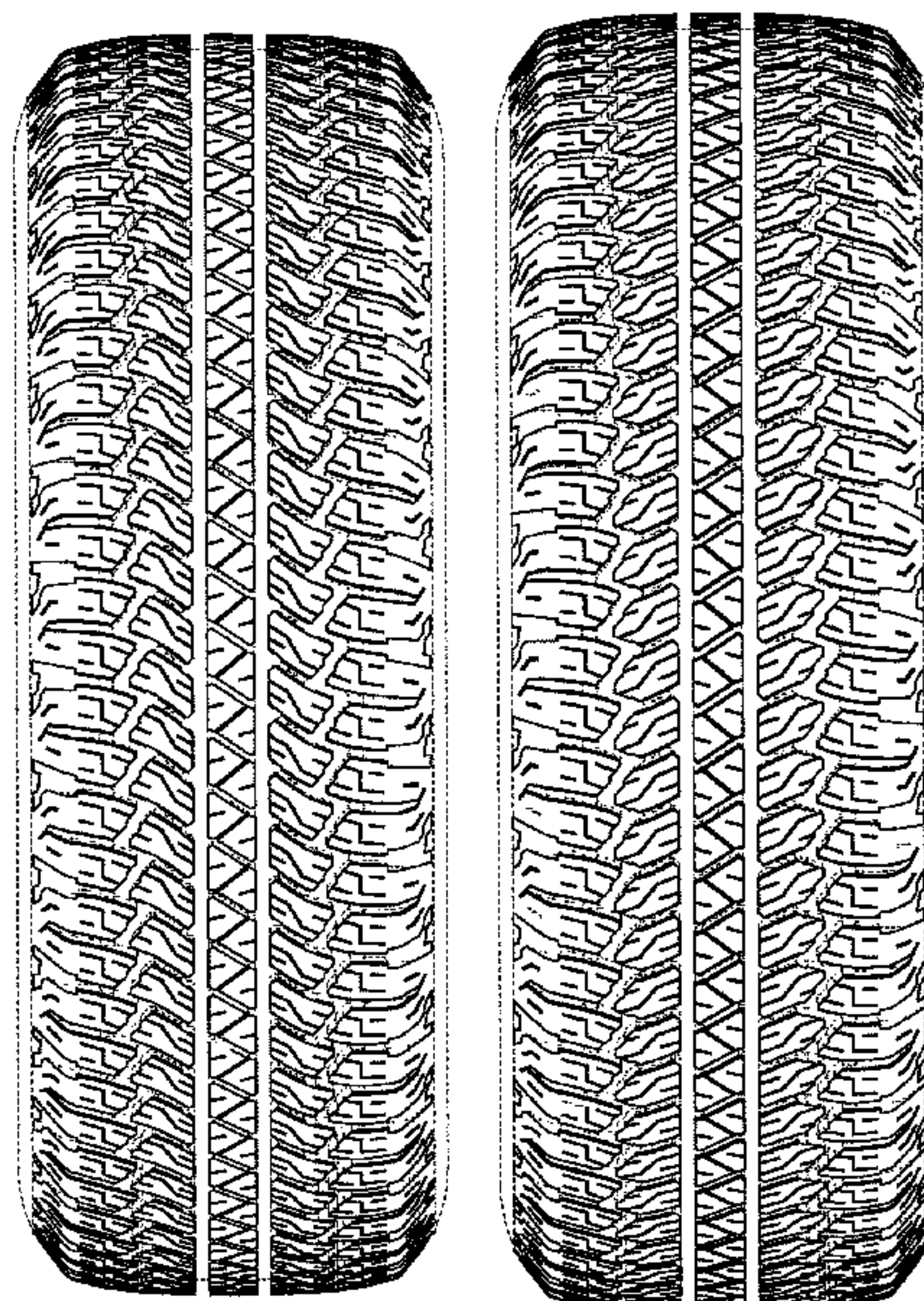

(56)

References Cited

U.S. PATENT DOCUMENTS

D760,642 S * 7/2016 Takahashi D12/600
2017/0057296 A1* 3/2017 Takemori B60C 11/00

* cited by examiner

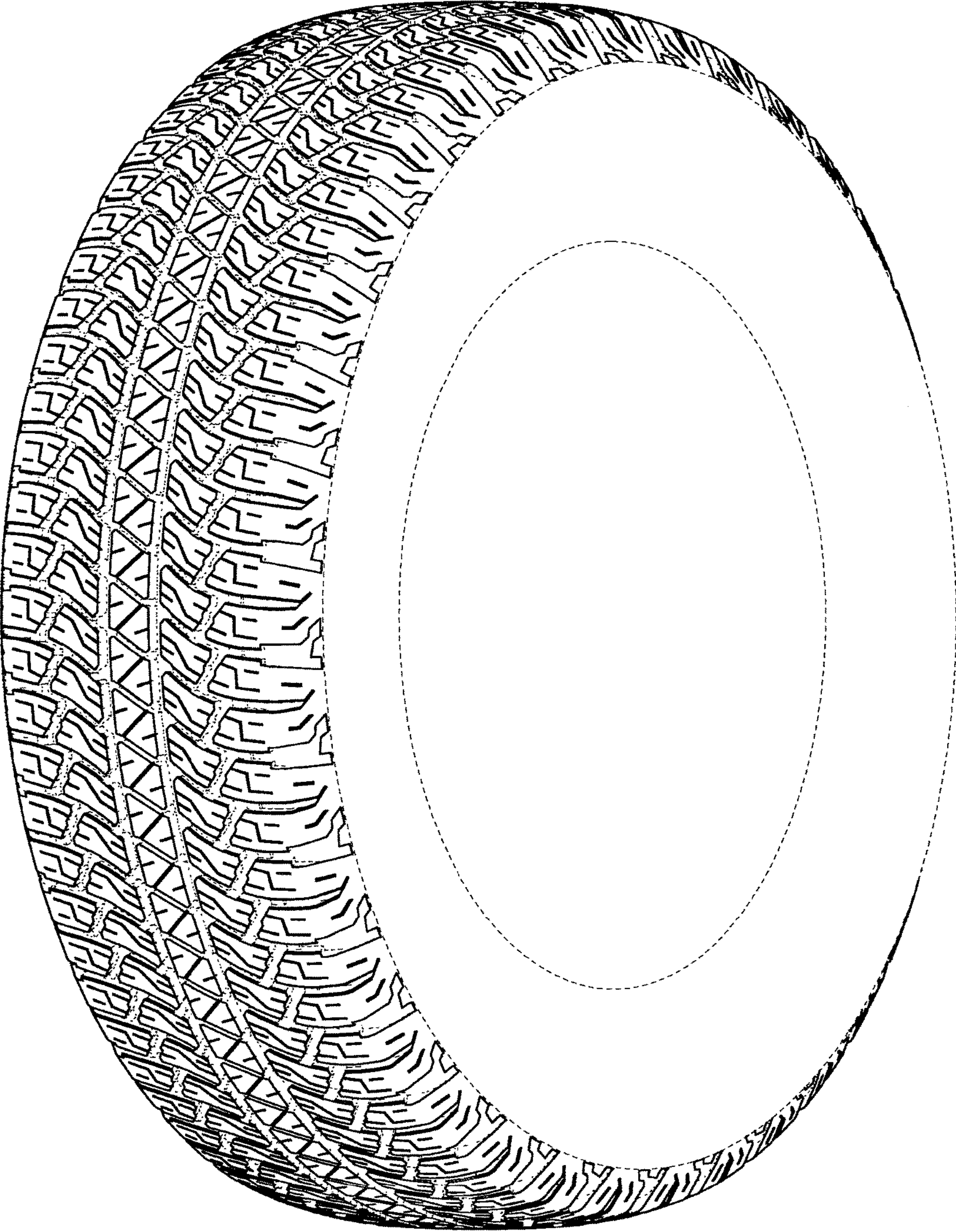

Fig. 1

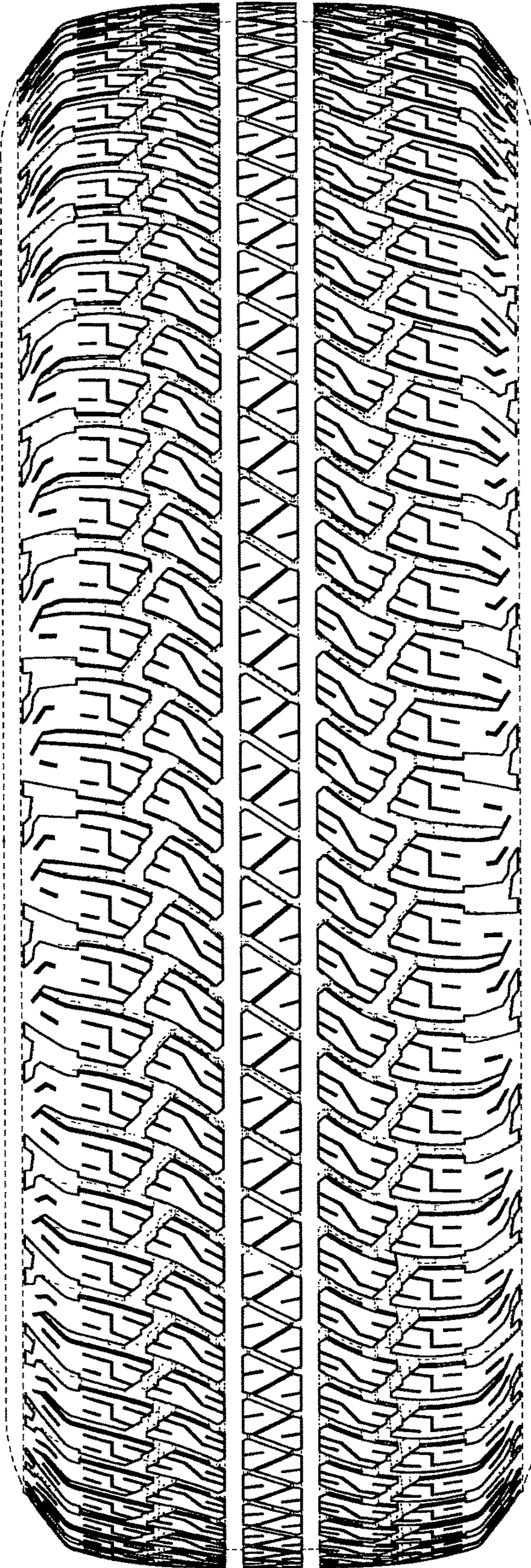

Fig. 2

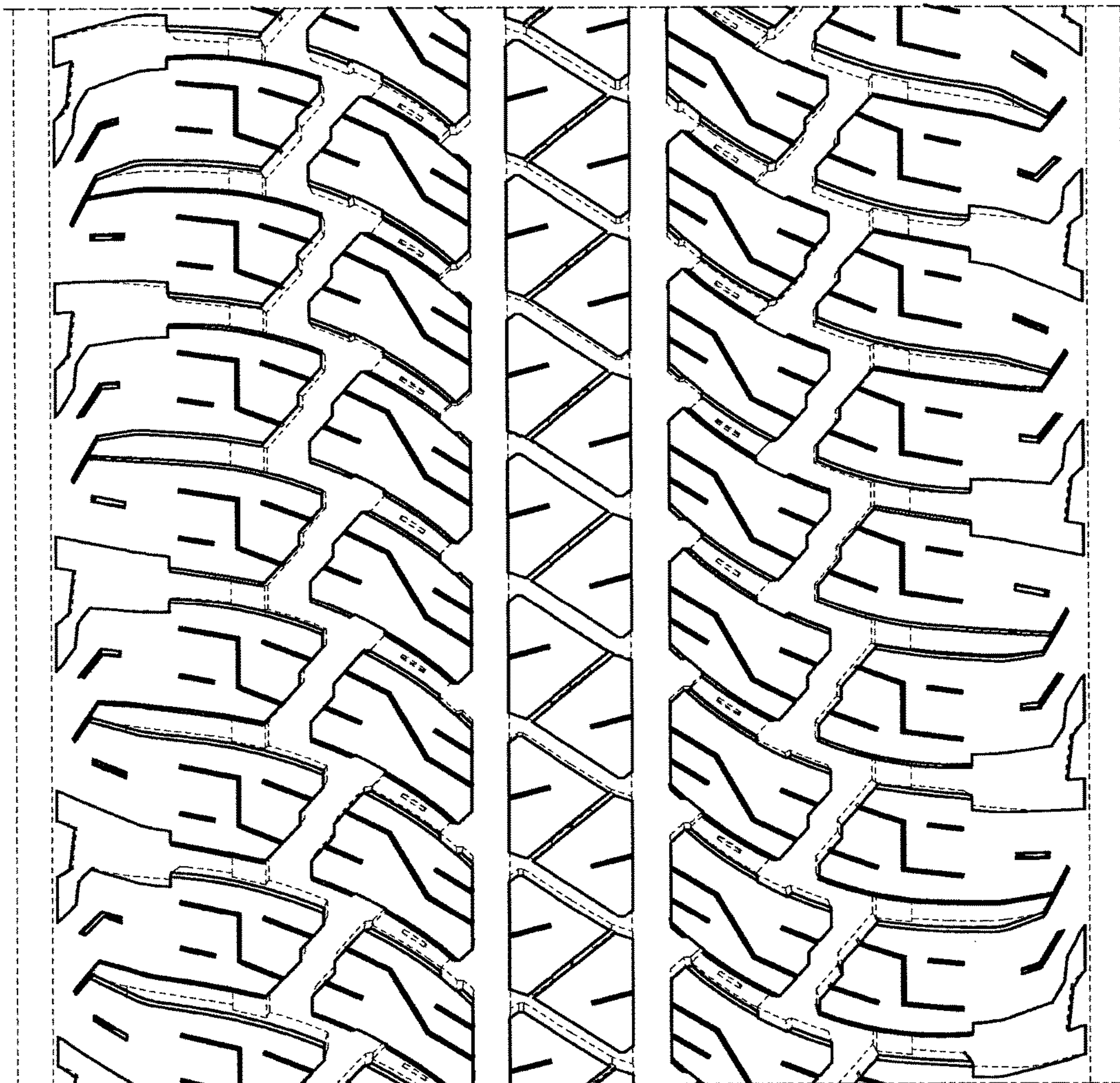

Fig. 3

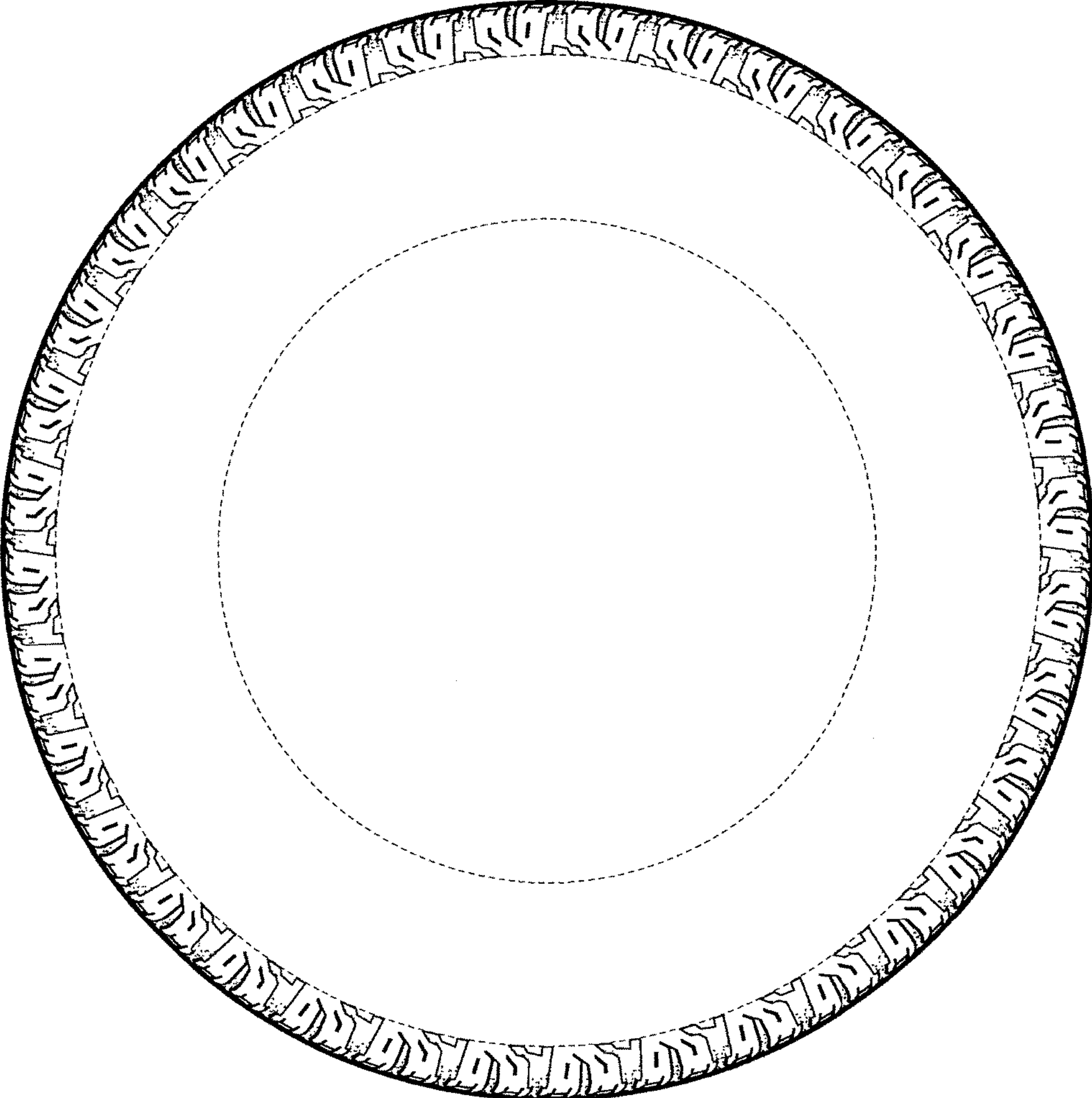

Fig. 4

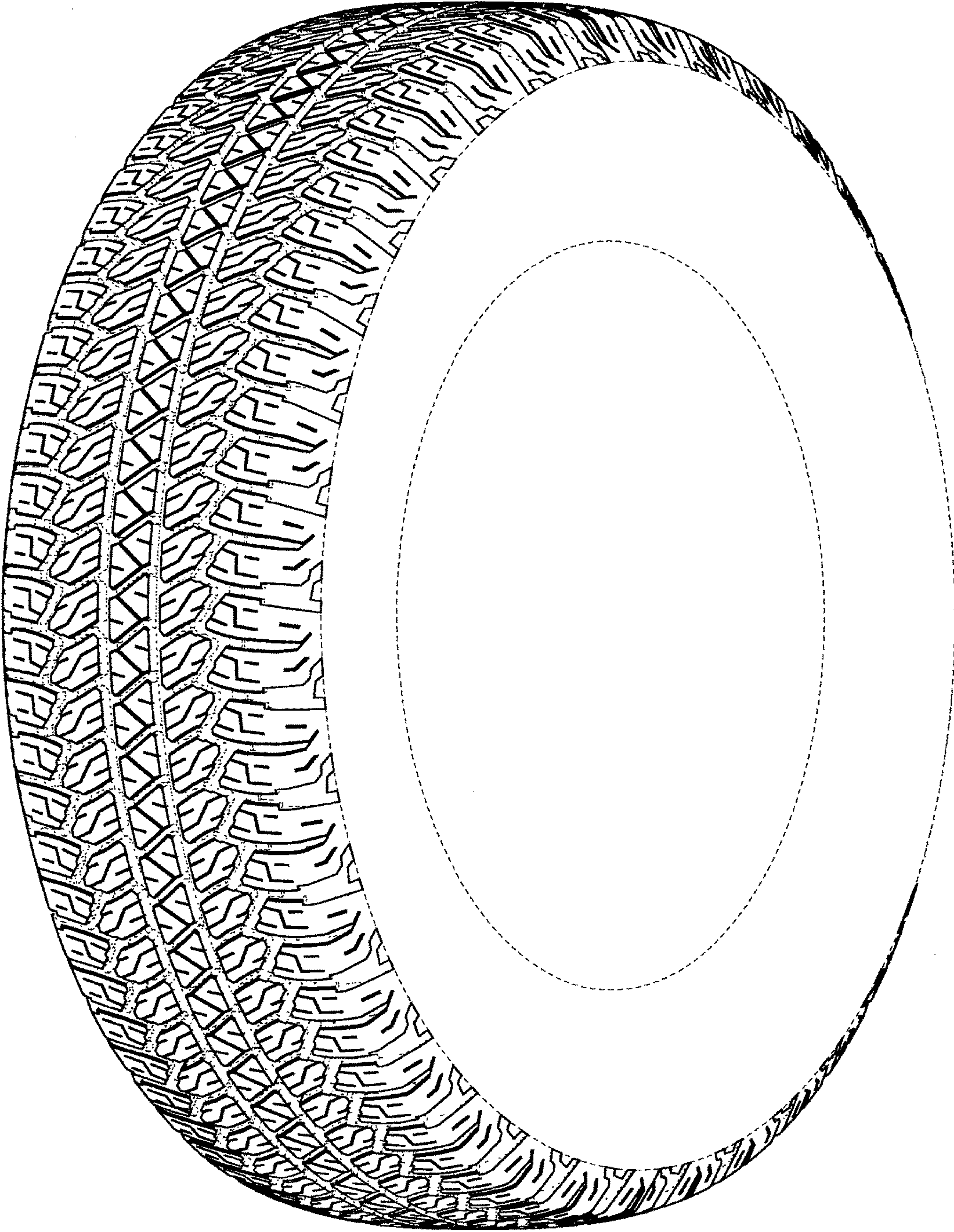

Fig. 5

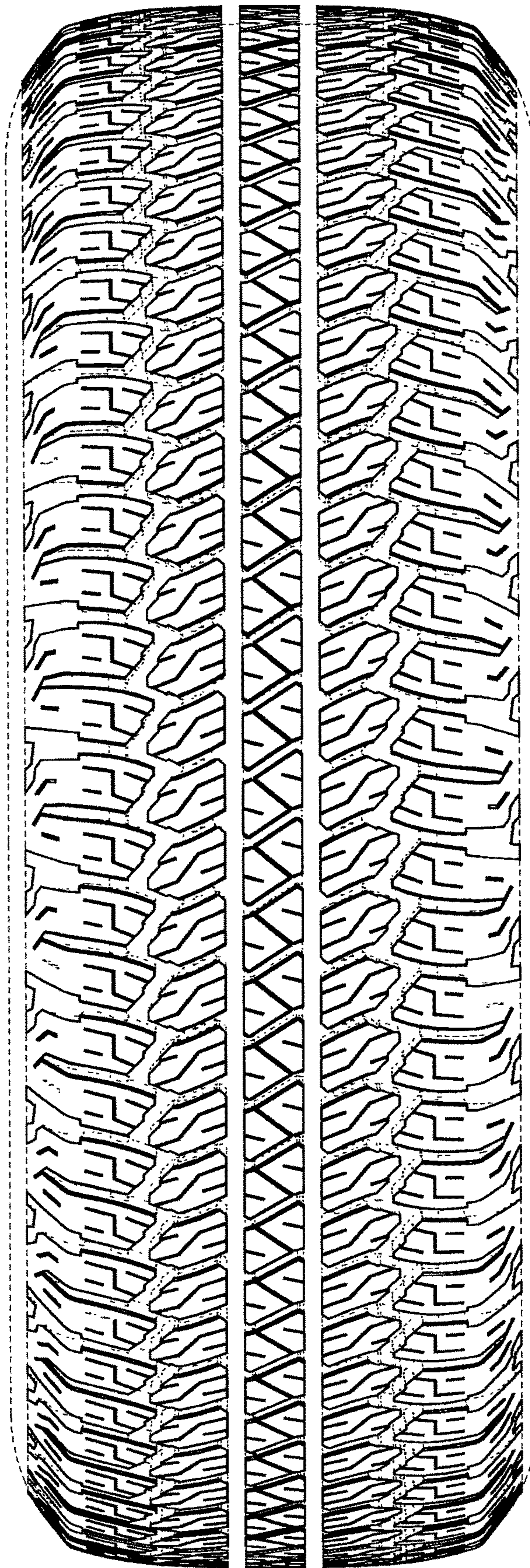

Fig. 6

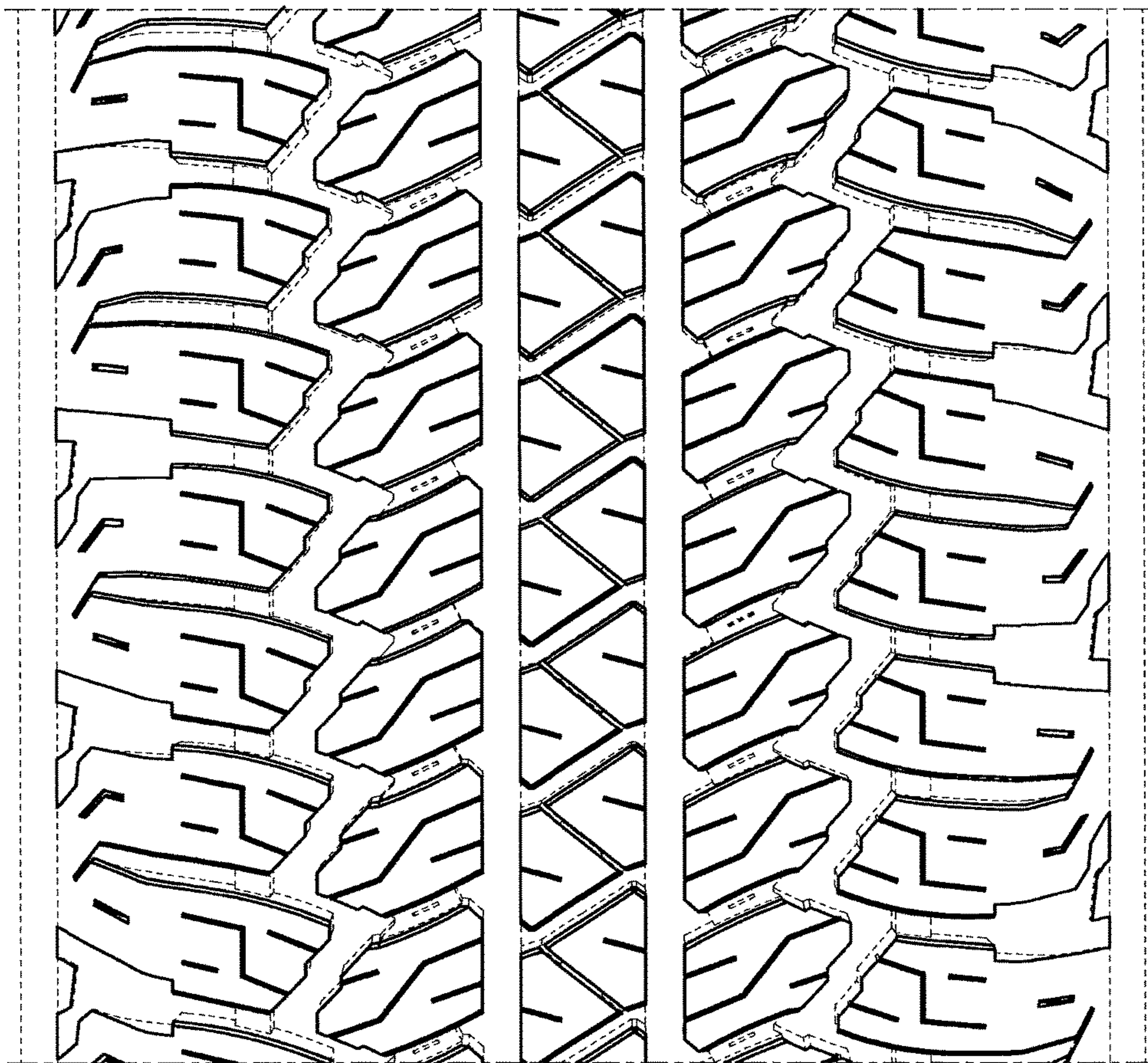

Fig. 7

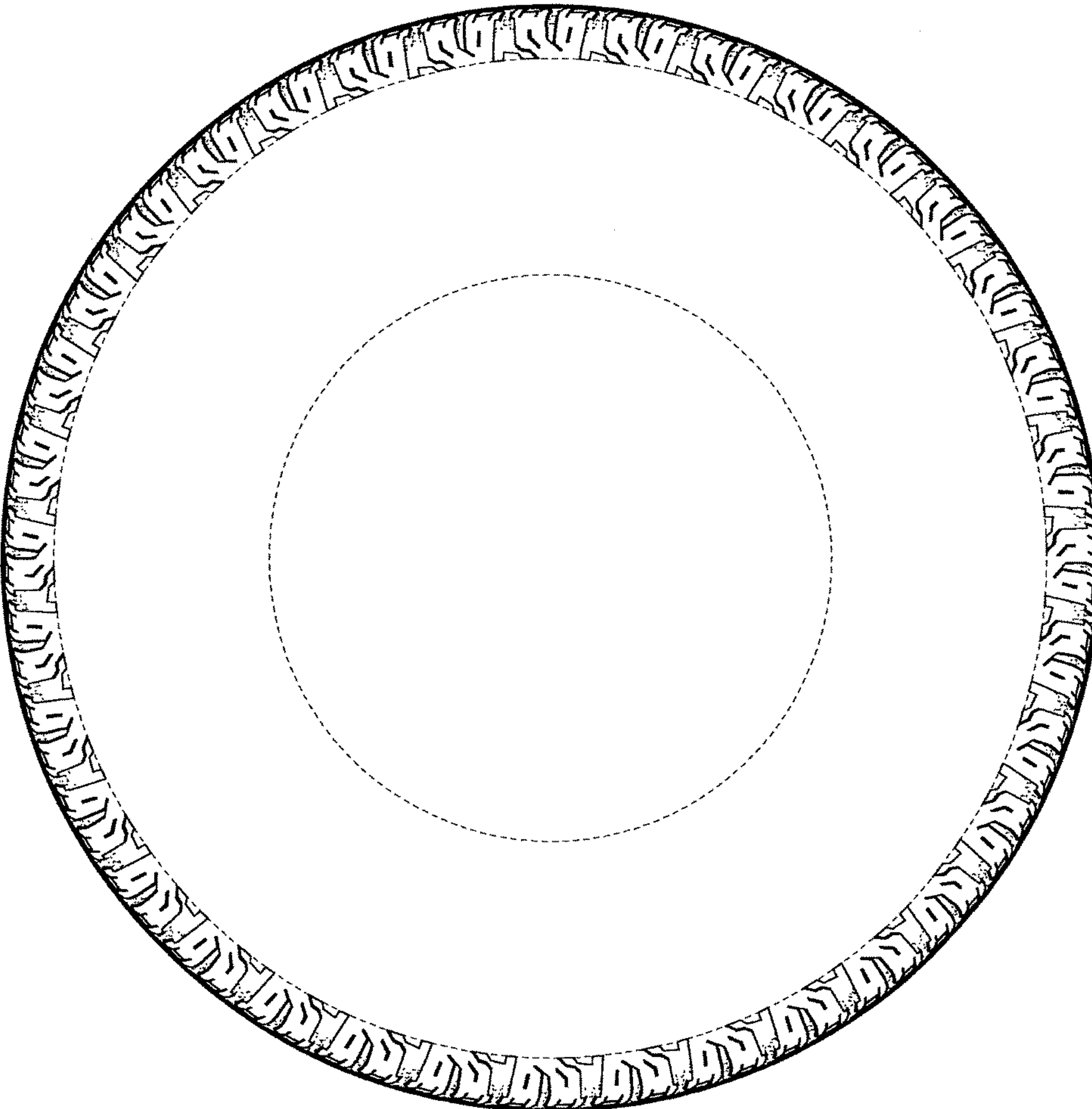

Fig. 8