



US00D797652S

(12) **United States Design Patent** (10) **Patent No.:** **US D797,652 S**  
**Bokken** (45) **Date of Patent:** **\*\* Sep. 19, 2017**

(54) **TIRE**  
(71) Applicant: **The Goodyear Tire & Rubber Company, Akron, OH (US)**  
(72) Inventor: **Stephane Laurent Claude Bokken, Vielsalm (BE)**  
(73) Assignee: **The Goodyear Tire & Rubber Company, Akron, OH (US)**  
(\*\*) Term: **15 Years**  
(21) Appl. No.: **29/573,401**  
(22) Filed: **Aug. 5, 2016**  
(51) **LOC (10) Cl.** ..... **12-15**  
(52) **U.S. Cl.**  
USPC ..... **D12/520**  
(58) **Field of Classification Search**  
USPC ..... D12/505, 519, 521-523, 531-532  
CPC ..... B60C 1/0016; B60C 3/06; B60C 9/17;  
B60C 11/0306; B60C 11/0302; B60C  
11/11; B60C 2011/0346; B60C  
2011/0365; B60C 2011/0369; B60C  
2011/0381  
See application file for complete search history.

D638,348 S	5/2011	Harvey et al. ....	D12/521
D639,719 S	6/2011	Harvey et al. ....	D12/521
D644,593 S	9/2011	Fontaine et al. ....	D12/523
D648,668 S	11/2011	Kujime .....	D12/519
D650,322 S	12/2011	Takahashi .....	D12/519
D659,633 S	5/2012	Bindner et al. ....	D12/521
D665,335 S	8/2012	Baumard et al. ....	D12/517
D665,336 S	8/2012	Skurich et al. ....	D12/523
D667,358 S	9/2012	Fontaine et al. ....	D12/518
D667,360 S	9/2012	Ishida et al. ....	D12/523
D668,600 S *	10/2012	Pingenat .....	D12/584
D679,241 S	4/2013	Fehl et al. ....	D12/524
D684,920 S *	6/2013	Maxwell .....	D12/521
D706,708 S *	6/2014	Fontaine .....	D12/583
D708,116 S	7/2014	Caron et al. ....	D12/523
D728,453 S	5/2015	Maxwell et al. ....	D12/523
D743,874 S	11/2015	Philipot et al. ....	D12/524
D764,391 S *	8/2016	Shen .....	D12/584
D770,364 S *	11/2016	Nakamura .....	D12/531

\* cited by examiner

*Primary Examiner* — Barbara Fox  
*Assistant Examiner* — Messina L Smith  
(74) *Attorney, Agent, or Firm* — Robert N. Lipsik

(57) **CLAIM**

The ornamental design for a tire, as shown and described.

**DESCRIPTION**

FIG. 1 is a perspective view of a tire showing my new design, it being understood that the pattern repeats uniformly throughout the circumference of the tread;  
FIG. 2 is a front elevational view thereof;  
FIG. 3 is a right side elevational view thereof; the left side elevational view being identical thereto; and,  
FIG. 4 is an enlarged fragmentary front elevational view thereof.

**1 Claim, 4 Drawing Sheets**

(56) **References Cited**

**U.S. PATENT DOCUMENTS**

D451,441 S	12/2001	Weber .....	D12/146
D453,729 S	2/2002	Demagall et al. ....	D12/523
D577,655 S *	9/2008	Heinen .....	D12/521
D599,276 S	9/2009	Fontaine et al. ....	D12/519
D601,939 S	10/2009	Fontaine et al. ....	D12/519
D606,002 S *	12/2009	Yamakawa .....	D12/519
D609,161 S	2/2010	Fontaine et al. ....	D12/517
D609,627 S	2/2010	Frappart et al. ....	D12/523
D634,699 S	3/2011	Fontaine et al. ....	D12/517

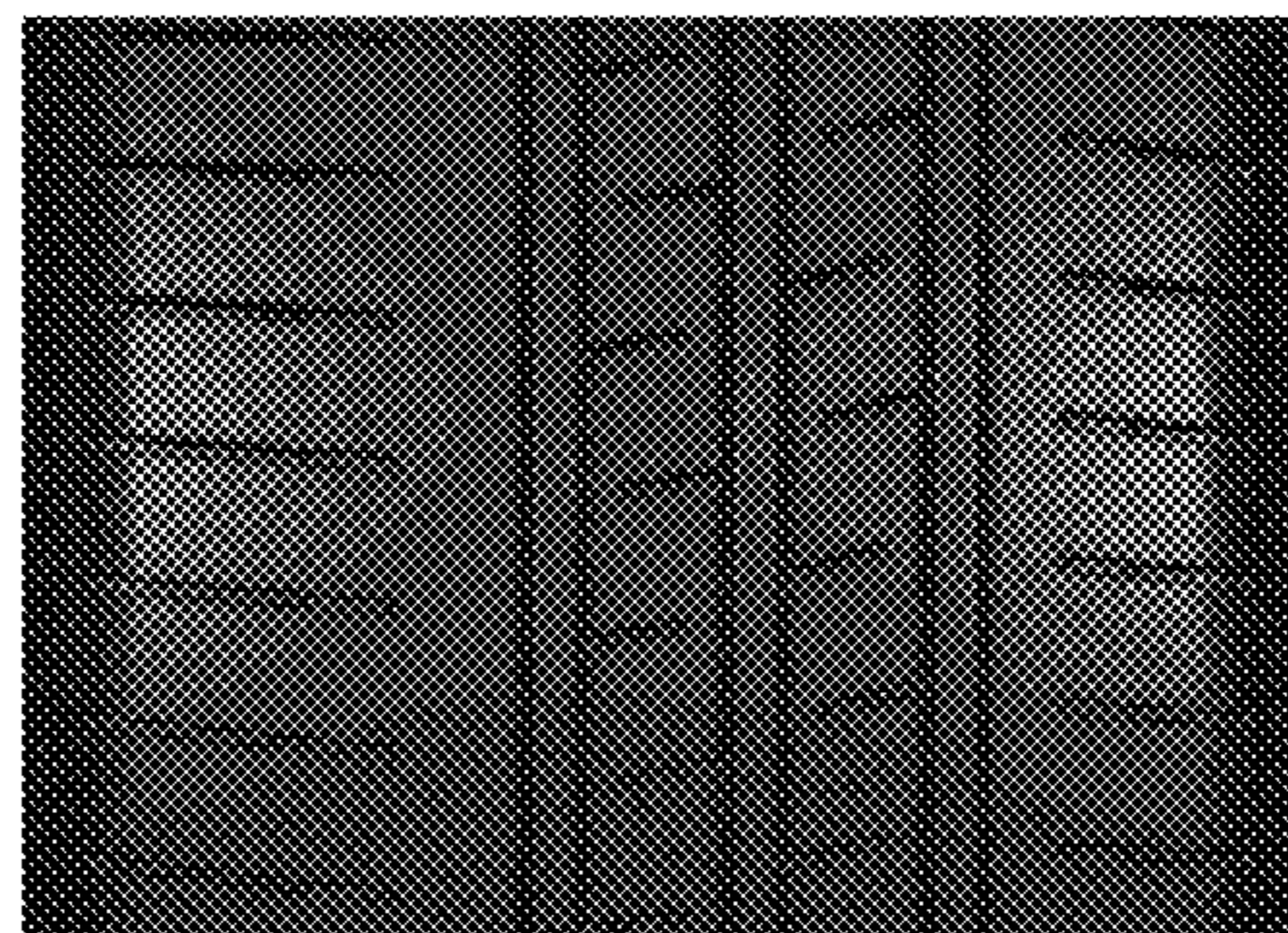



FIG - 1

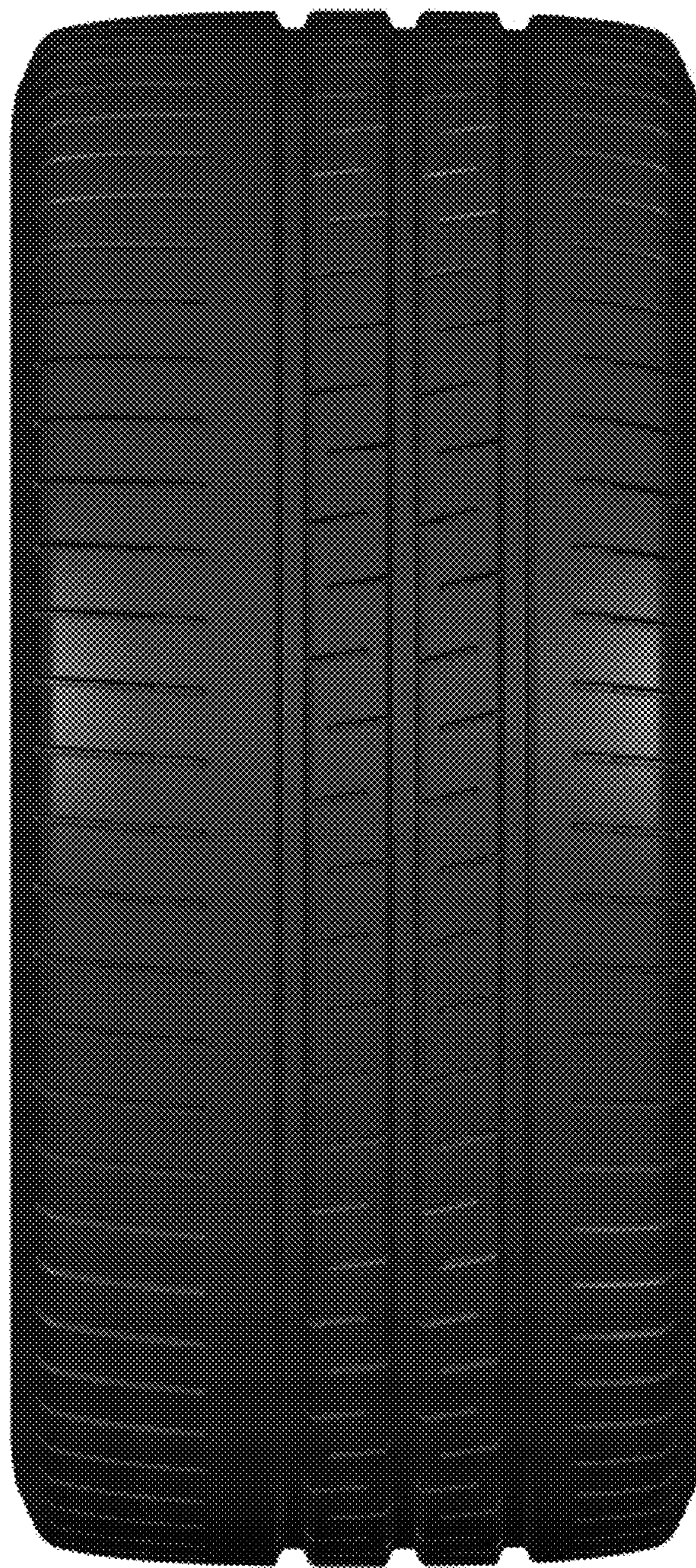

FIG - 2



FIG - 3



FIG - 4