

US00D797592S

(12) **United States Design Patent** (10) **Patent No.:** **US D797,592 S**
Abdourahim (45) **Date of Patent:** **** Sep. 19, 2017**

(54) **DIAL**

(71) Applicant: **HARRY WINSTON SA,**
Plan-les-Ouates (CH)

(72) Inventor: **Delphine Abdourahim,** New York, NY
(US)

(73) Assignee: **HARRY WINSTON SA,**
Plan-les-Ouates (CH)

(**) Term: **15 Years**

(21) Appl. No.: **29/538,684**

(22) Filed: **Sep. 6, 2015**

(30) **Foreign Application Priority Data**

Mar. 5, 2015 (WO) DM/085 763

(51) **LOC (10) Cl.** **10-07**

(52) **U.S. Cl.**
USPC **D10/123**

(58) **Field of Classification Search**

USPC D10/1-41, 122-124, 126, 128, 131;
D14/344, 138 R; D24/167, 186;
D11/3-7, 40, 43

CPC G04B 19/00; G04B 19/06; G04B 19/08;
G04B 19/10; G04B 19/108; G04B 19/22;
G04B 19/26; G04B 19/262; G04B 37/00;
G04B 37/081; G04B 37/084; G04B
37/05; G04B 37/10; G04B 37/1446;
G04B 37/1466; G08B 25/016; G04G
17/00; G04G 17/08; G04D 7/12; G04D
7/1214

See application file for complete search history.

(56) **References Cited**

U.S. PATENT DOCUMENTS

D24,689 S *	9/1895	Jacot	D10/1
D48,658 S *	2/1916	Vaipan	D10/10
D226,214 S *	1/1973	Hoffmann	D10/11
D604,653 S *	11/2009	Kume	D10/122
D656,418 S *	3/2012	Scheufele	D10/39
D693,719 S *	11/2013	Calvani	D10/126
D695,144 S *	12/2013	Calvani	D10/126
D709,784 S *	7/2014	Stegmann	D10/126
D729,097 S *	5/2015	Abdourahim	D10/125
D729,099 S *	5/2015	Lasserre	D10/126
D775,992 S *	1/2017	Graff	D10/126

* cited by examiner

Primary Examiner — Sandra Snapp

(74) *Attorney, Agent, or Firm* — Donald J. Ranft; Collen IP

(57) **CLAIM**

The ornamental design for a dial, as shown and described.

DESCRIPTION

FIG. 1 is a front right perspective view of a dial showing my new design;

FIG. 2 is a front view thereof;

FIG. 3 is a rear view thereof;

FIG. 4 is a left side view thereof;

FIG. 5 is a right side view thereof;

FIG. 6 is a top view thereof; and,

FIG. 7 is a bottom view thereof.

The portions of the dial shown in broken lines form no part of the claimed design.

1 Claim, 4 Drawing Sheets

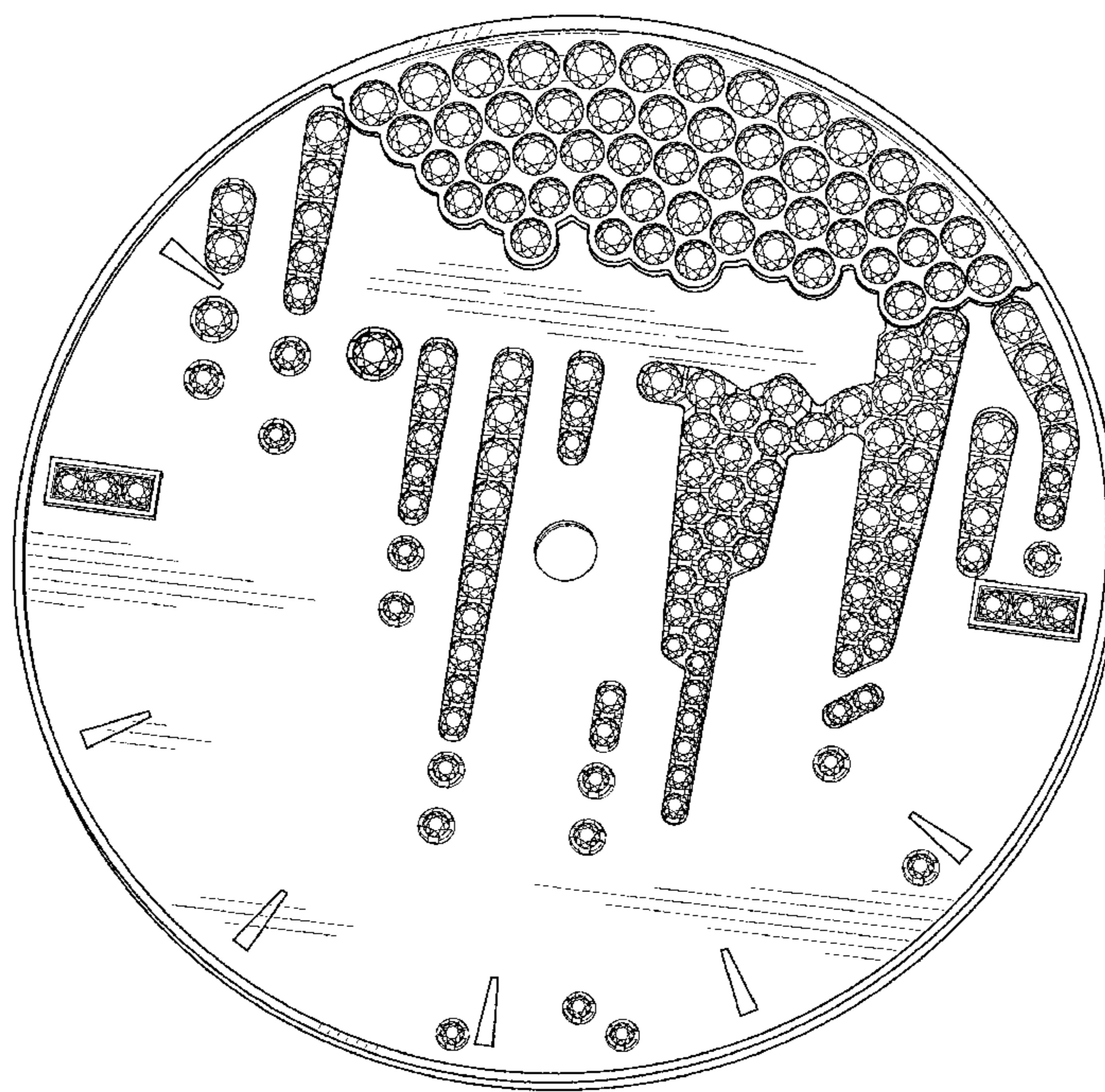

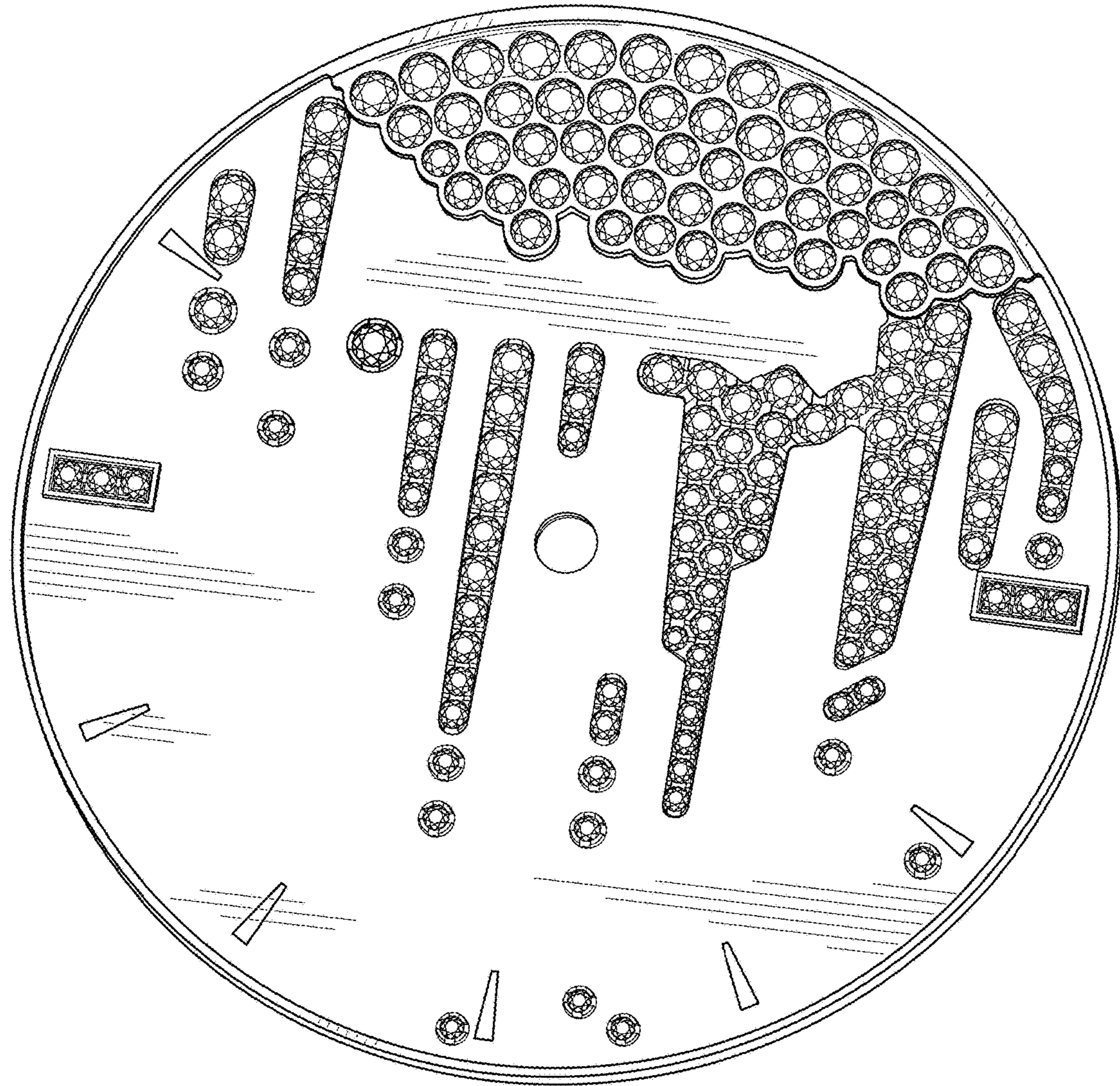

FIG. 1

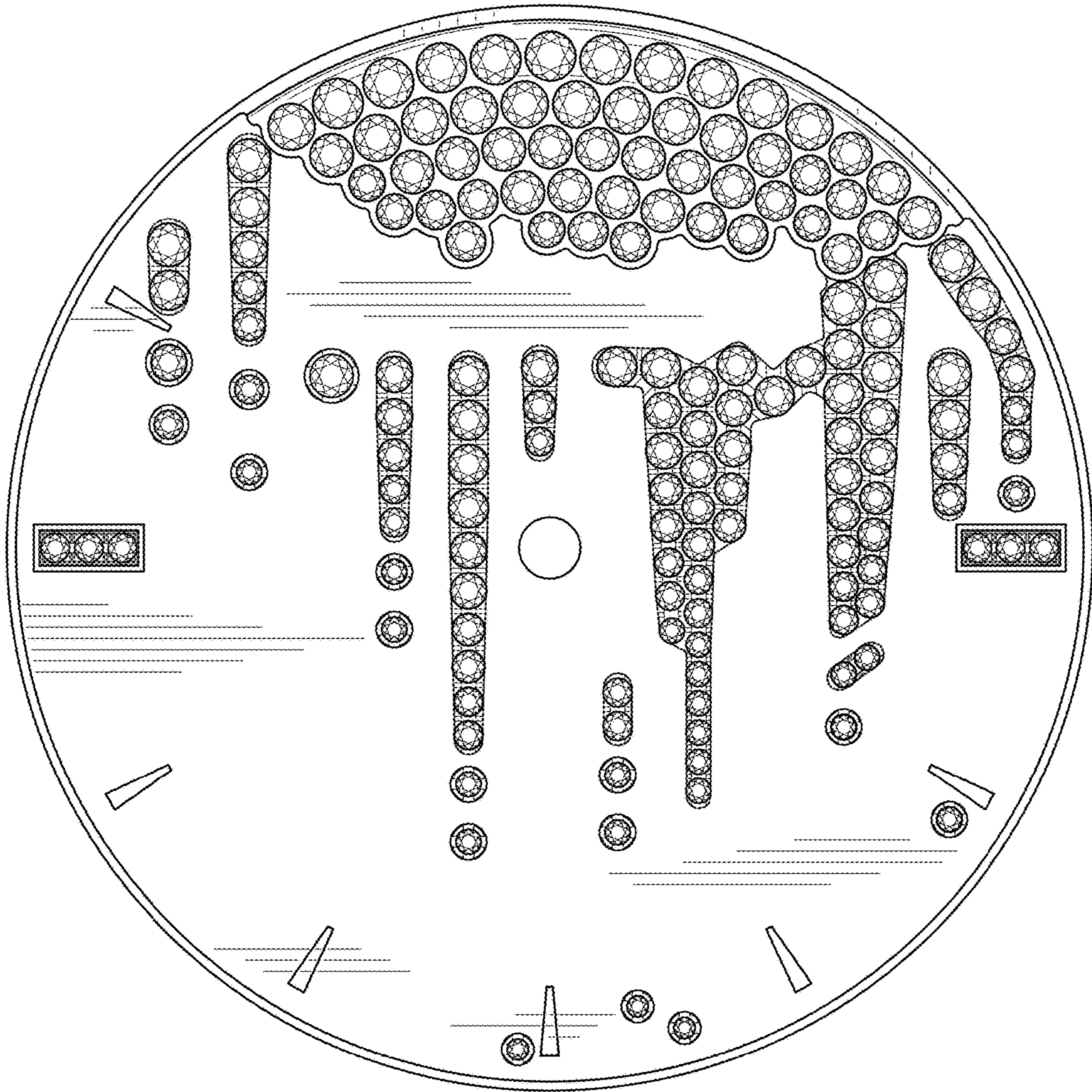

FIG. 2

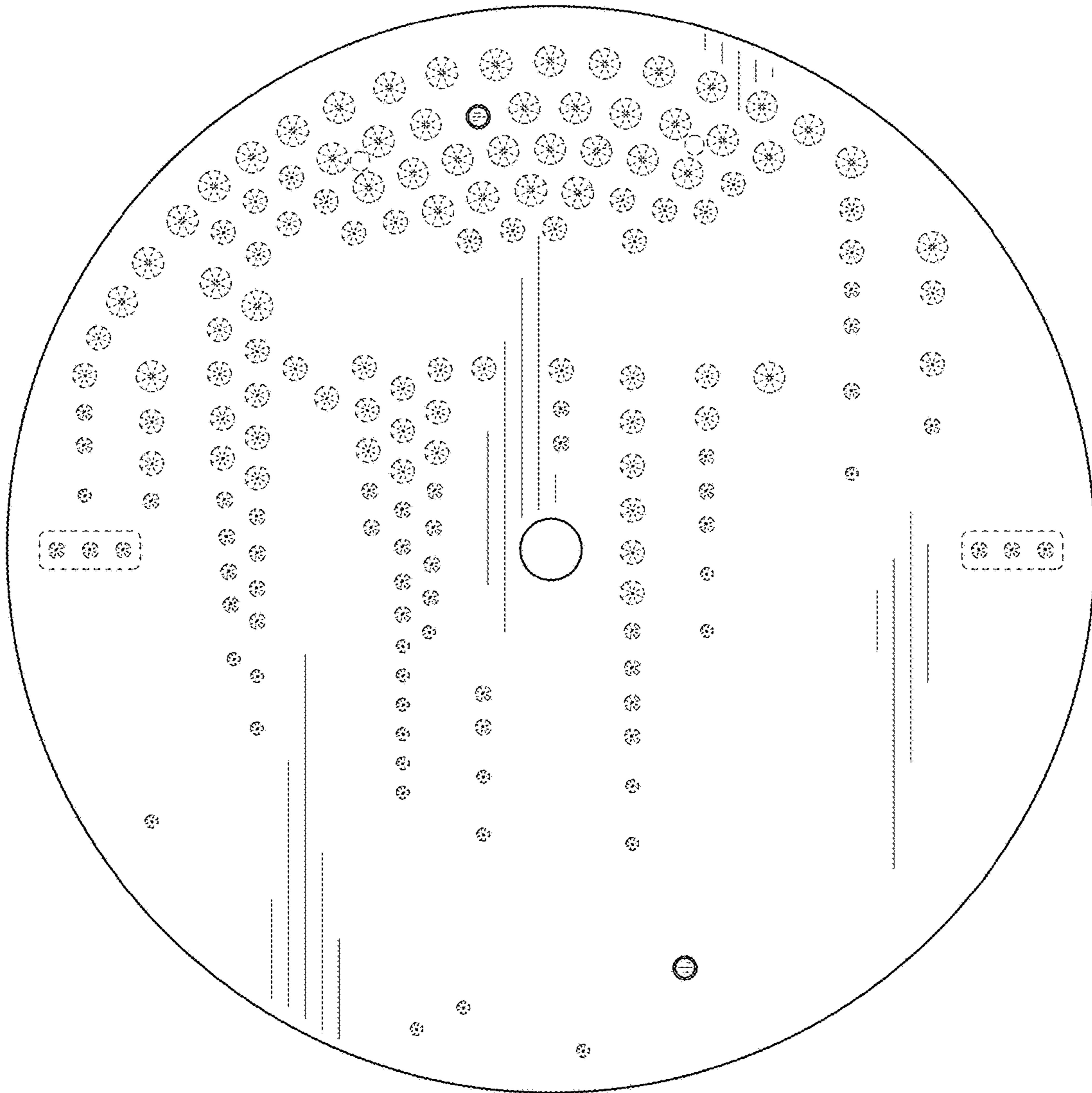

FIG. 3

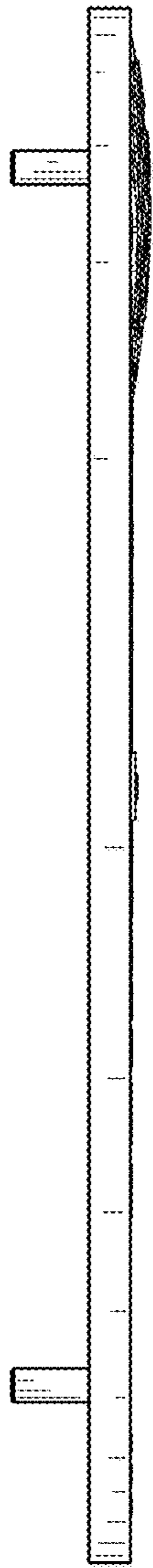

FIG. 4

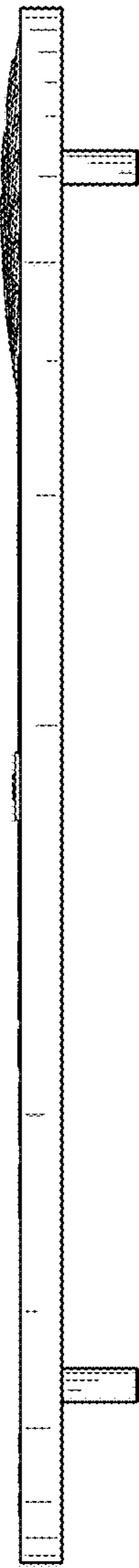

FIG. 5

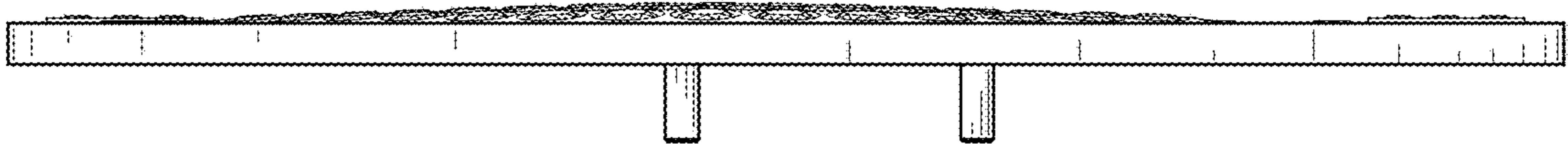

FIG. 6



FIG. 7