



US00D797412S

(12) **United States Design Patent**
Taestensen

(10) **Patent No.:** **US D797,412 S**
(45) **Date of Patent:** **** Sep. 19, 2017**

- (54) **SHOE**
- (71) Applicant: **ECCO SKO A/S**, Bredebro (DK)
- (72) Inventor: **Niki Taestensen**, Hamburg (DE)
- (73) Assignee: **ECCO SKO A/S**, Bredebro (DK)
- (**) Term: **15 Years**
- (21) Appl. No.: **29/584,501**
- (22) Filed: **Nov. 15, 2016**

Related U.S. Application Data

- (62) Division of application No. 29/533,092, filed on Jul. 14, 2015, now Pat. No. Des. 774,290.
- (51) **LOC (10) Cl.** **02-04**
- (52) **U.S. Cl.**
USPC **D2/902**; D2/944
- (58) **Field of Classification Search**
USPC D2/896, 902, 905, 907, 908, 943, 944,
D2/945, 946, 947, 951, 953, 957, 960,
D2/969, 972, 977
CPC A43B 1/00; A43B 1/0009; A43B 1/10;
A43B 1/14; A43B 3/00; A43B 5/00;
A43B 5/001; A43B 5/002; A43B 5/003;
A43B 5/008; A43B 5/02; A43B 5/025;
A43B 5/06; A43B 5/10; A43B 5/12;
A43B 5/14; A43B 5/145; A43B 13/00;
A43B 13/02; A43B 13/04; A43B 13/14;
A43B 13/18; A43B 13/32
See application file for complete search history.

(56) **References Cited**
U.S. PATENT DOCUMENTS

- D235,392 S * 6/1975 Blumfield D2/906
- D264,393 S * 5/1982 Sasaki D2/906

- D319,721 S * 9/1991 Clark D2/969
- D449,425 S * 10/2001 Sasaki D2/902
- D517,300 S * 3/2006 Carr D2/969
- D528,276 S * 9/2006 Fullum D2/972
- D542,517 S * 5/2007 Hulbert D2/969
- D575,940 S * 9/2008 Walton D2/902
- D670,479 S * 11/2012 Maier D2/902
- D765,358 S * 9/2016 Burnett D2/906
- D774,290 S * 12/2016 Taestensen D2/951
- D781,536 S * 3/2017 Burnett D2/906
- 2001/0039745 A1 * 11/2001 Nakano A43B 5/00
36/25 R
- 2003/0167658 A1 * 9/2003 Davis A43B 5/02
36/128
- 2004/0055183 A1 * 3/2004 Lee A43B 5/02
36/128
- 2004/0181974 A1 * 9/2004 Robinson, Jr. A43B 3/0078
36/100
- 2008/0005930 A1 * 1/2008 Skirrow A43B 1/0072
36/32 R

* cited by examiner

Primary Examiner — Elizabeth J Oswecki
(74) *Attorney, Agent, or Firm* — Cantor Colburn LLP

(57) **CLAIM**

The ornamental design for a shoe, as shown and described.

DESCRIPTION

FIG. 1 is a perspective view of a shoe, showing my new design;
FIG. 2 is a top plan view thereof;
FIG. 3 is a bottom plan view thereof;
FIG. 4 is a side elevation view thereof;
FIG. 5 is an opposite side elevation view thereof;
FIG. 6 is a front elevation view thereof; and,
FIG. 7 is a rear elevation view thereof.

1 Claim, 7 Drawing Sheets

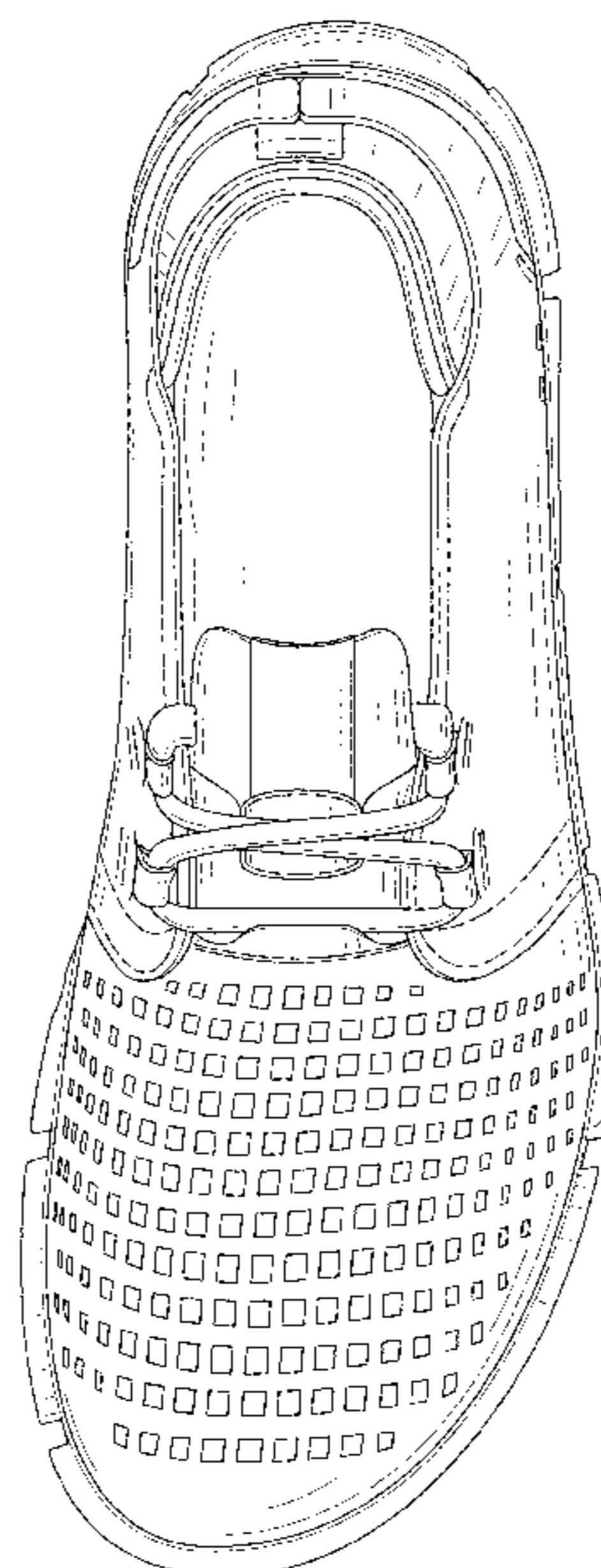
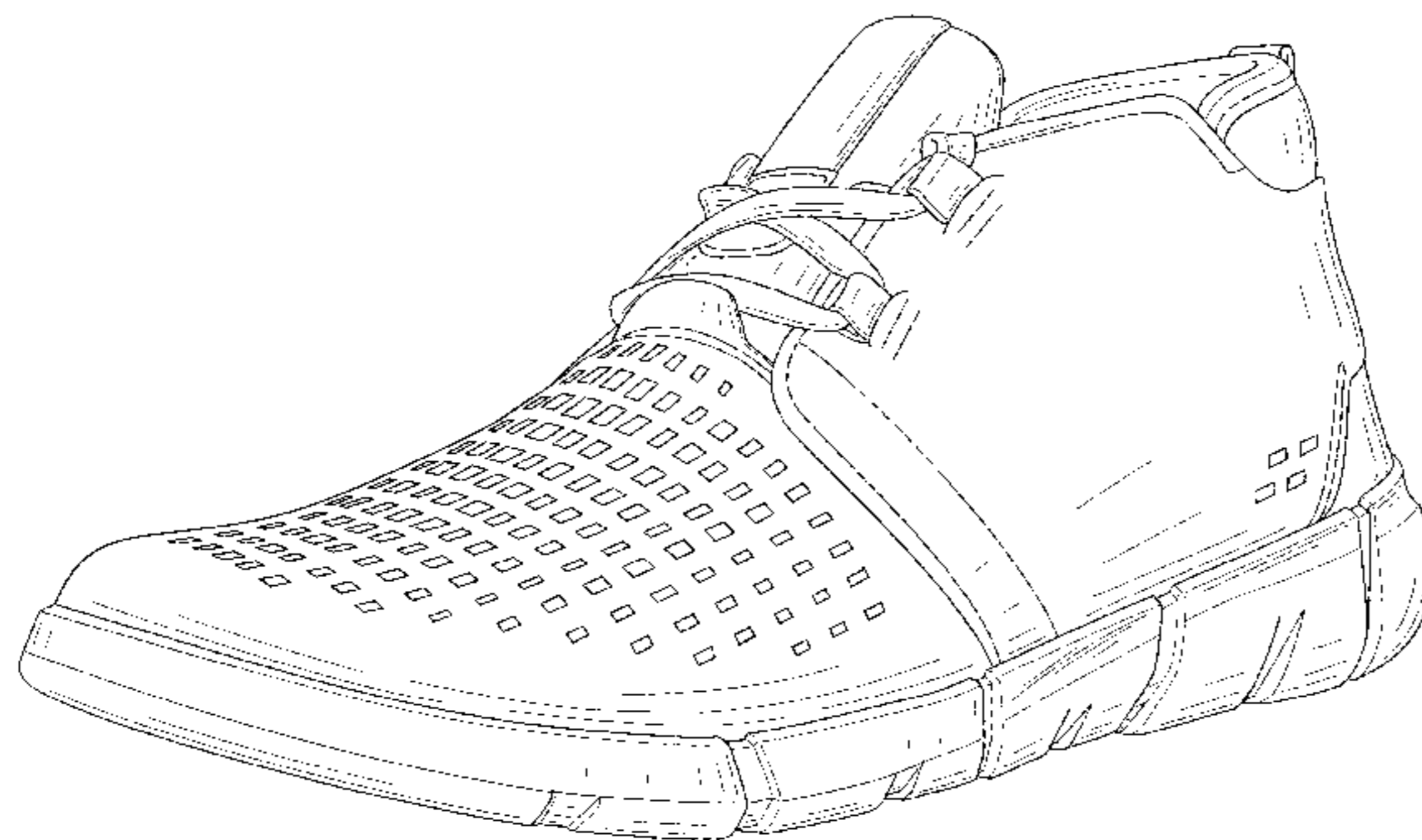

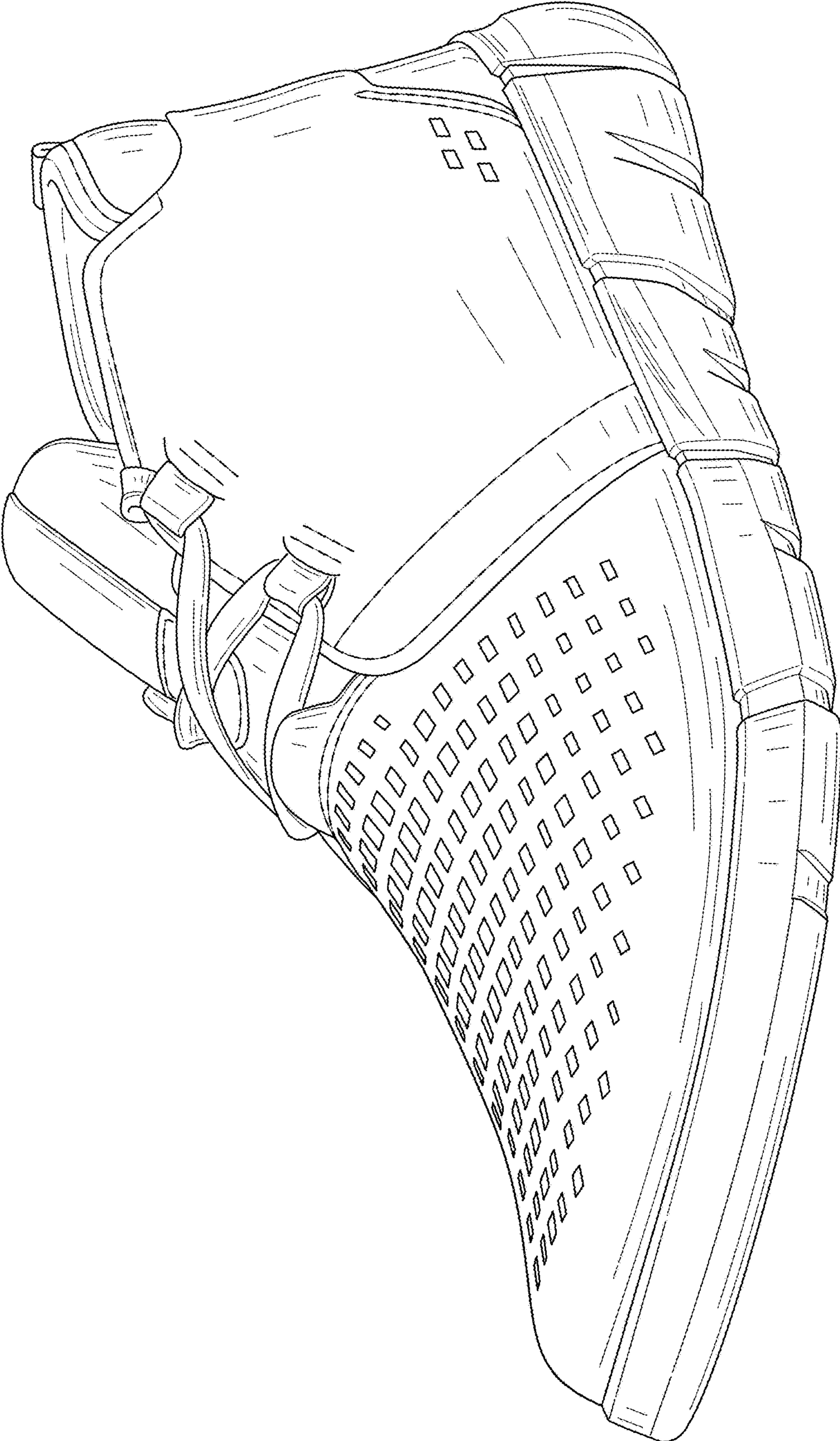

FIG. 1

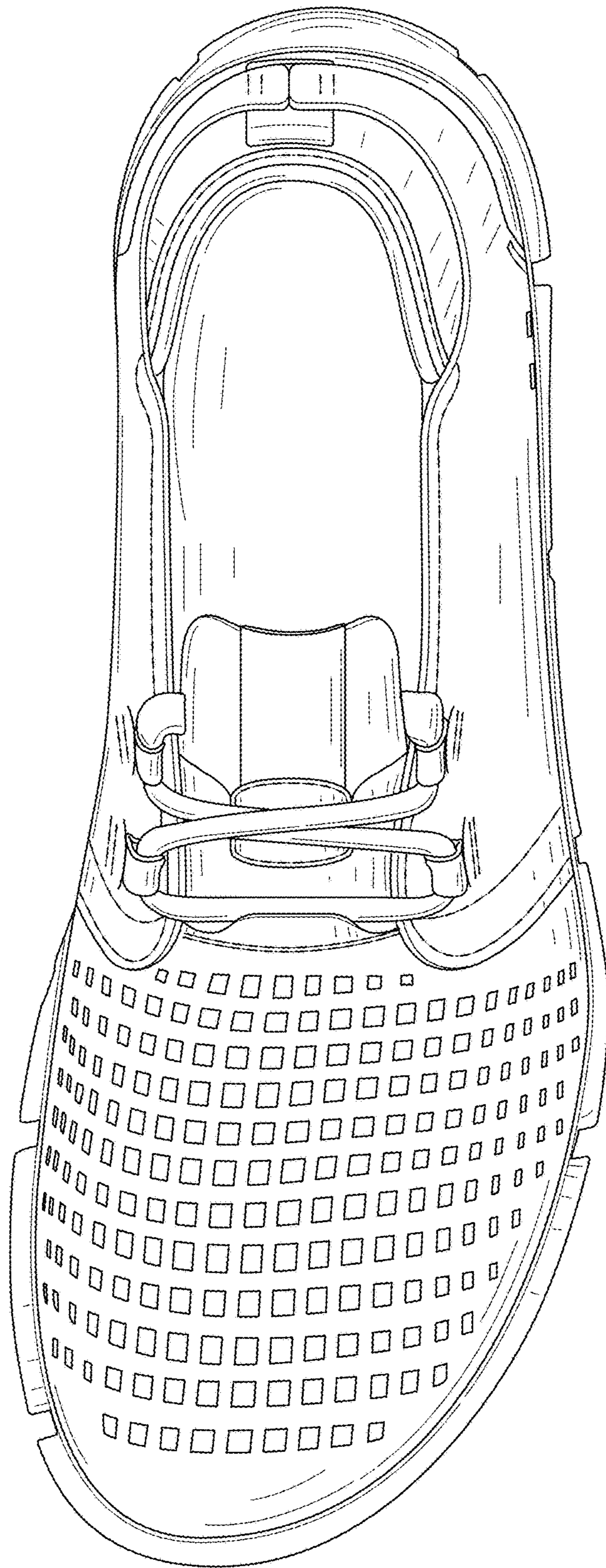

FIG. 2

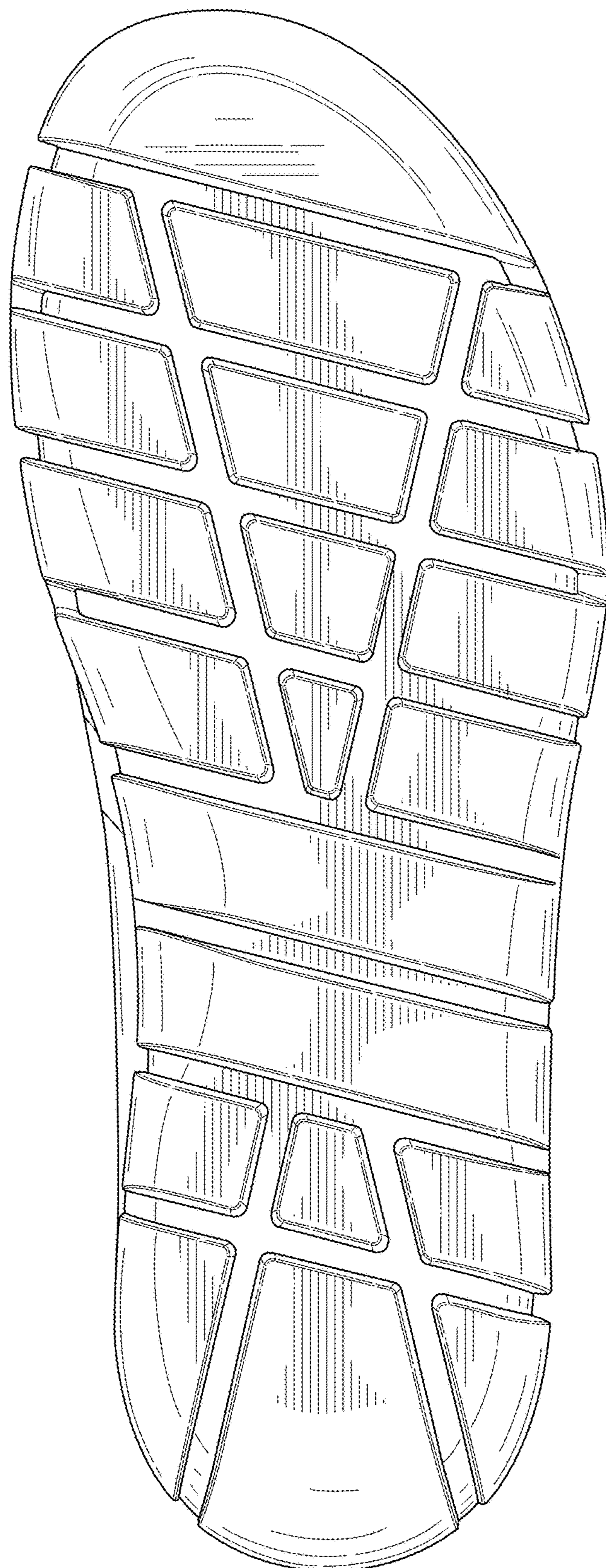

FIG. 3

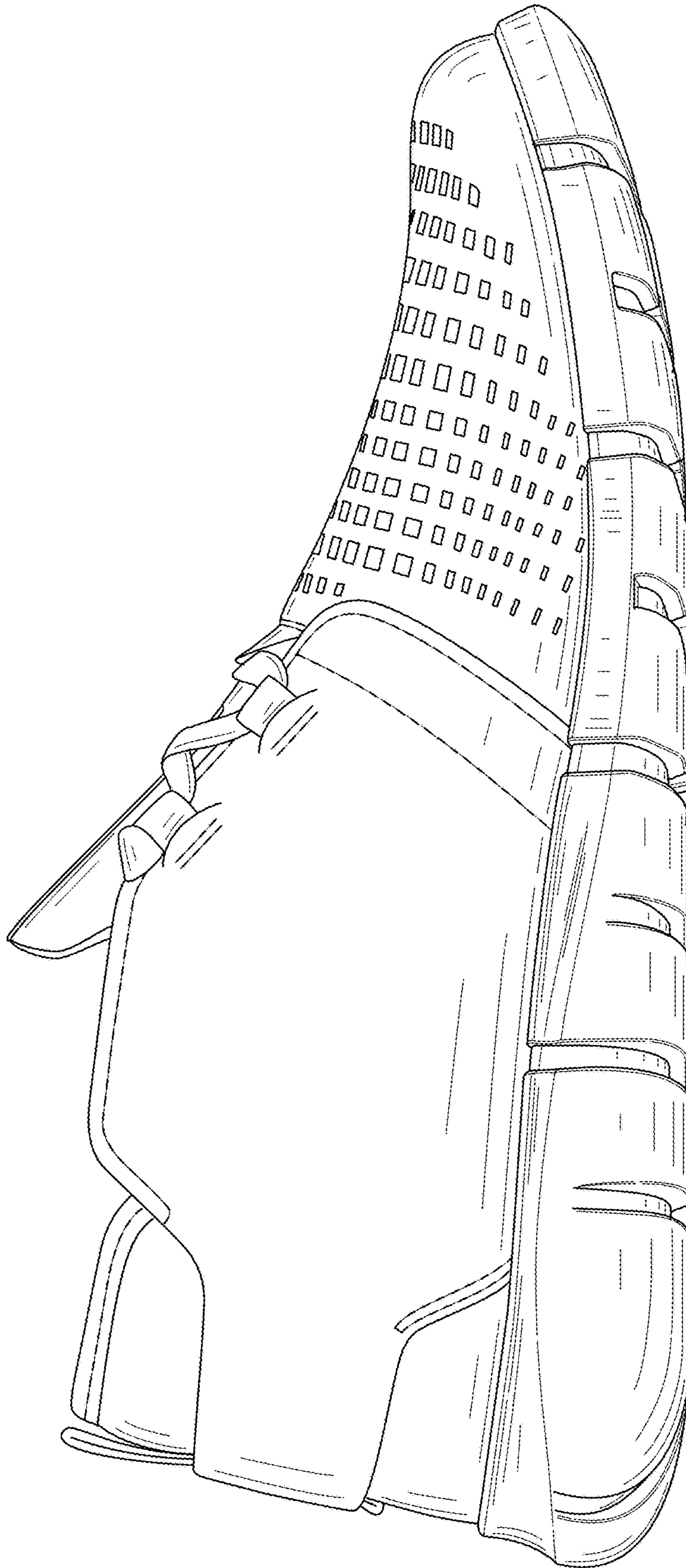

FIG. 4

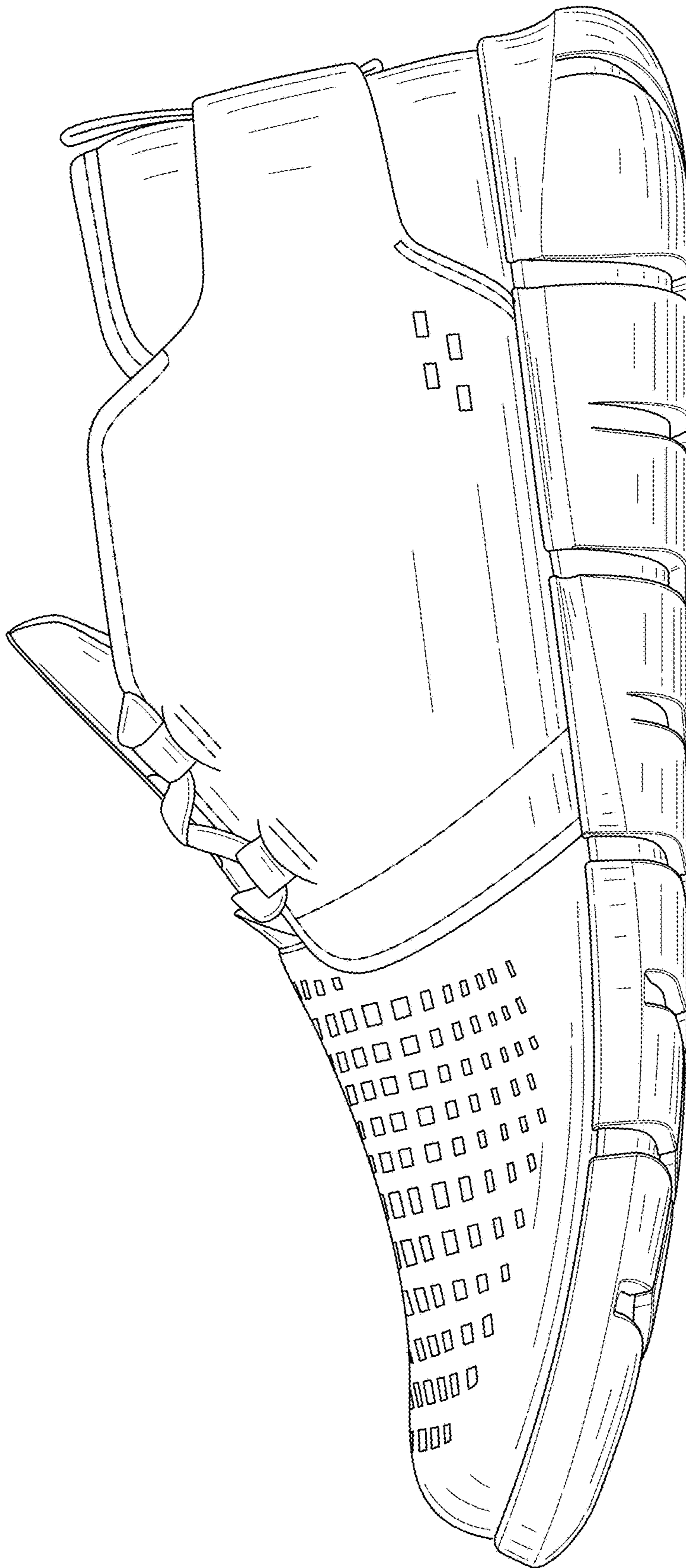

FIG. 5

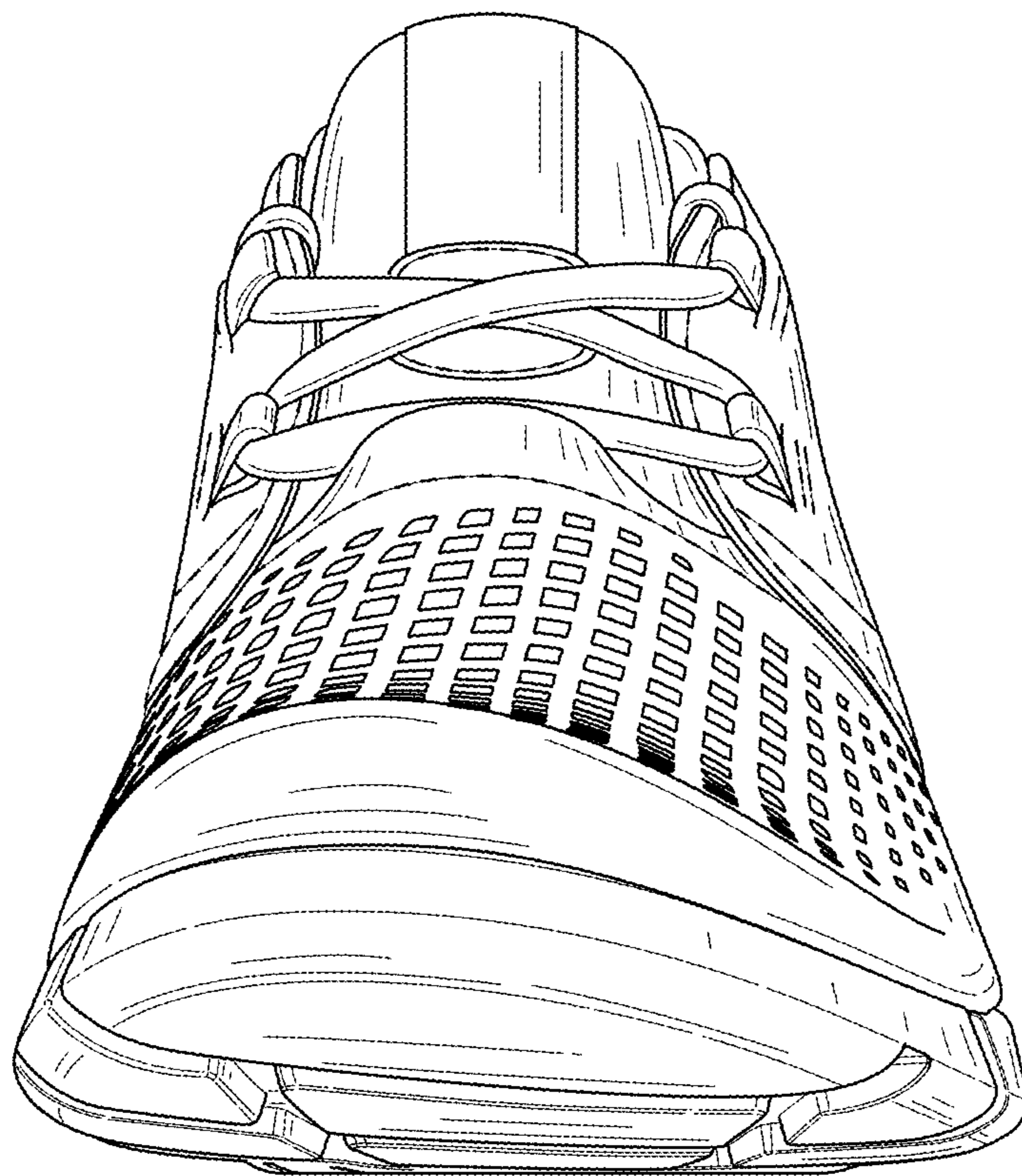

FIG. 6

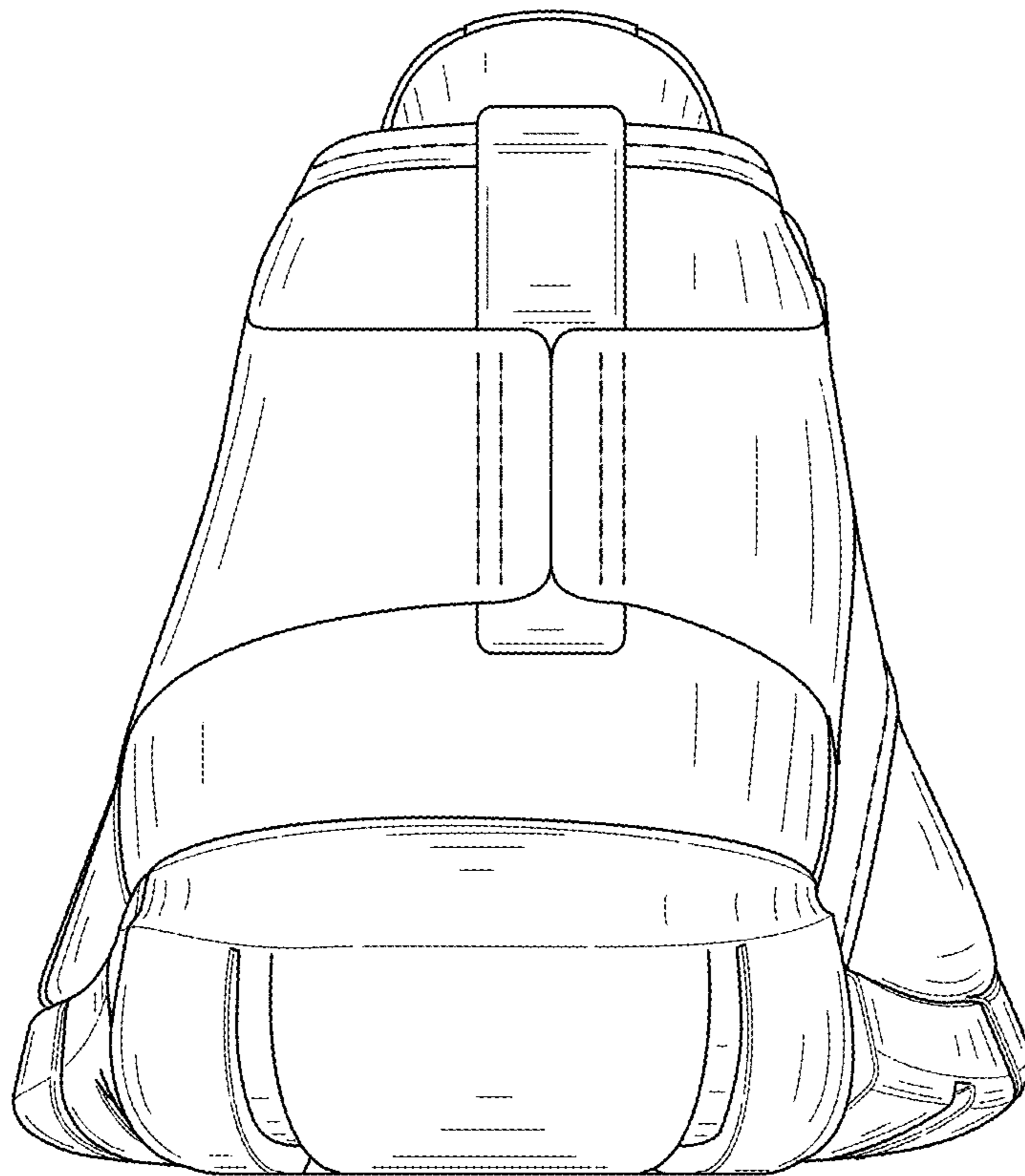

FIG. 7