



US00D797265S

(12) **United States Design Patent**
Pham et al.

(10) **Patent No.:** **US D797,265 S**

(45) **Date of Patent:** **** Sep. 12, 2017**

(54) **SHOWER DOOR SYSTEM**

(71) Applicant: **Fleurco Products Inc.**, Ville Saint-Laurent (CA)

(72) Inventors: **Chi Hai Pham**, Brossard (CA); **Robert Schachter**, Montreal (CA); **Karina Schatz**, Ville Saint-Laurent (CA)

(**) Term: **15 Years**

(21) Appl. No.: **29/540,576**

(22) Filed: **Sep. 25, 2015**

(30) **Foreign Application Priority Data**

Apr. 21, 2015 (CA) 162015

(51) **LOC (10) Cl.** **23-02**

(52) **U.S. Cl.**
USPC **D23/305**

(58) **Field of Classification Search**
USPC D23/275, 283, 304–305; D8/315–316, D8/377, 395; D7/405
CPC A47K 3/006; A47K 3/28; A47K 3/362; A47K 3/283; A47K 3/284; E05Y 2900/114; E05Y 2800/672; E05Y 2800/132; E05Y 2800/502; E05D 15/0626; E05D 15/0656; E05D 15/08
See application file for complete search history.

(56) **References Cited**

U.S. PATENT DOCUMENTS

3,359,573 A * 12/1967 Casebolt A47K 3/34
D23/305
4,914,888 A * 4/1990 Hanson E06B 3/02
52/656.5
D321,755 S * 11/1991 Poulson D23/305
5,203,115 A * 4/1993 Marinoni E05D 5/0246
16/236
D360,026 S * 7/1995 Wise D23/305

5,444,958 A * 8/1995 Lu E05D 7/1005
52/204.67
6,643,898 B1 * 11/2003 Cameron A47K 3/36
16/309
6,766,561 B1 * 7/2004 Cheng E05D 5/0246
16/235
D524,103 S * 7/2006 Bradshaw D7/405
7,305,797 B2 * 12/2007 Chiang E05D 5/0246
16/252
D570,646 S * 6/2008 Jeon D7/402
7,584,588 B2 * 9/2009 Kim E06B 3/5864
52/204.597
7,730,670 B2 * 6/2010 Whitaker A47K 3/34
16/87 R
7,917,994 B2 * 4/2011 Bai E05D 11/105
16/252
8,572,807 B2 * 11/2013 Walhorn E05D 5/0246
16/235
8,833,018 B2 * 9/2014 Reinecke E04F 11/1812
248/181.1
9,103,148 B2 * 8/2015 Wei E05D 13/00

(Continued)

Primary Examiner — Robert Delehanty
(74) *Attorney, Agent, or Firm* — Eric L. Lane; Green Patent Law

(57) **CLAIM**

The ornamental design of a shower door system, as shown and described.

DESCRIPTION

FIG. 1 is a front perspective view showing the design;
FIG. 2 is a detail view of a component thereof;
FIG. 3 is a detail view of a component thereof;
FIG. 4 is a front view thereof;
FIG. 5 is a rear view thereof;
FIG. 6 is a side view thereof;
FIG. 7 is a side view thereof;
FIG. 8 is a top view thereof; and,
FIG. 9 is a bottom view thereof.

1 Claim, 6 Drawing Sheets

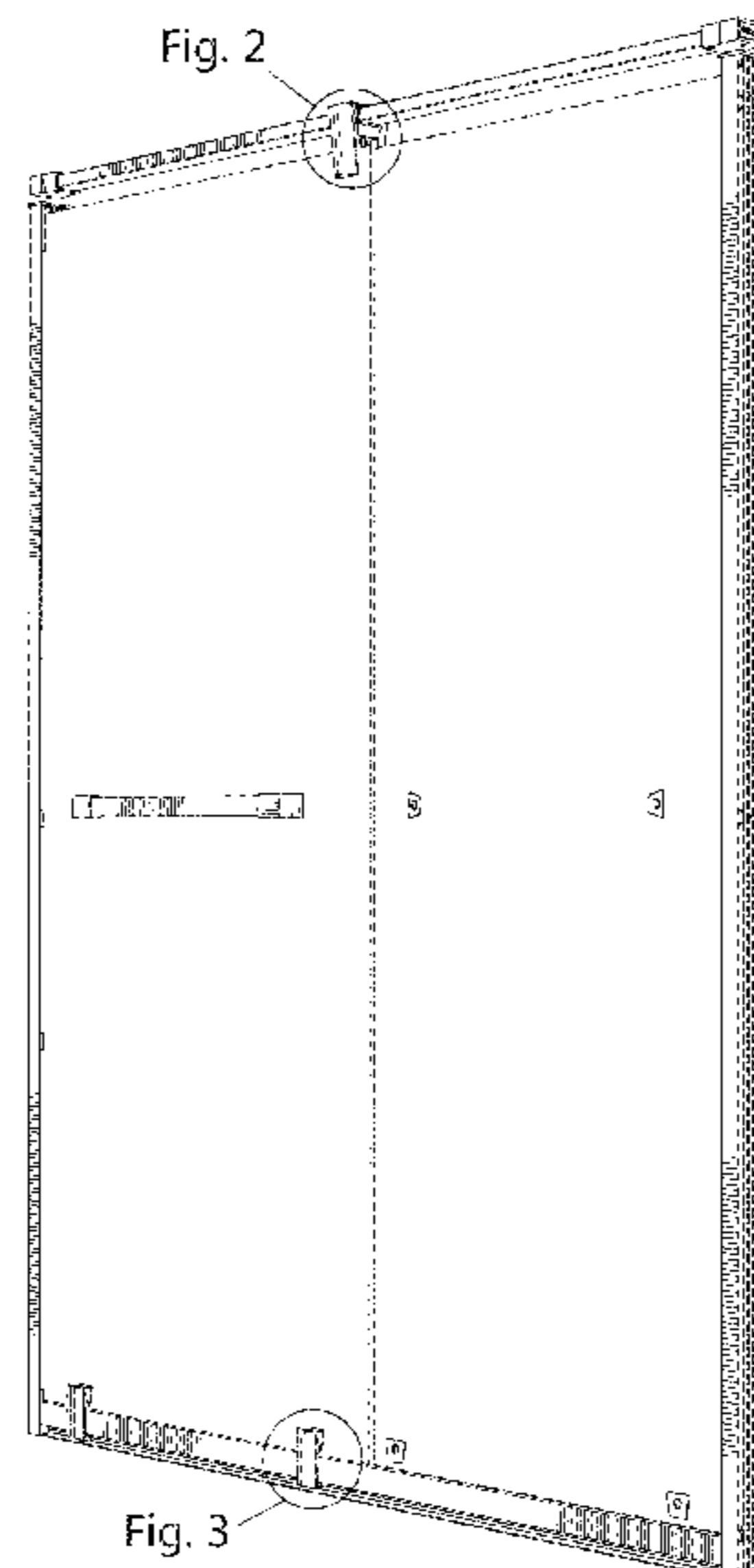

(56)

References Cited

U.S. PATENT DOCUMENTS

9,140,043 B2 * 9/2015 Chang E05D 5/0246
9,322,161 B2 * 4/2016 Schopf E04F 11/1851
D763,654 S * 8/2016 Chung D8/315
9,453,357 B1 * 9/2016 Bertato E04H 17/16

* cited by examiner

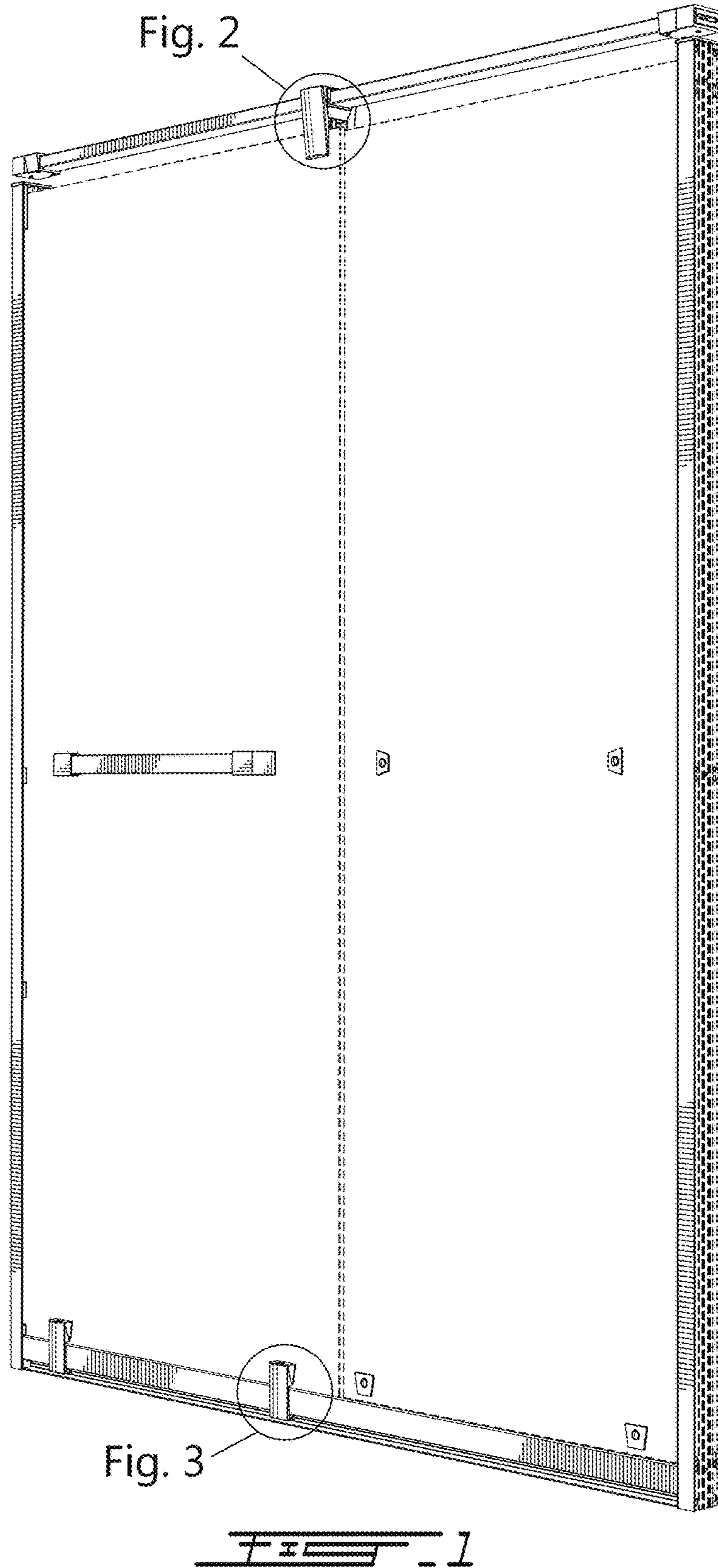

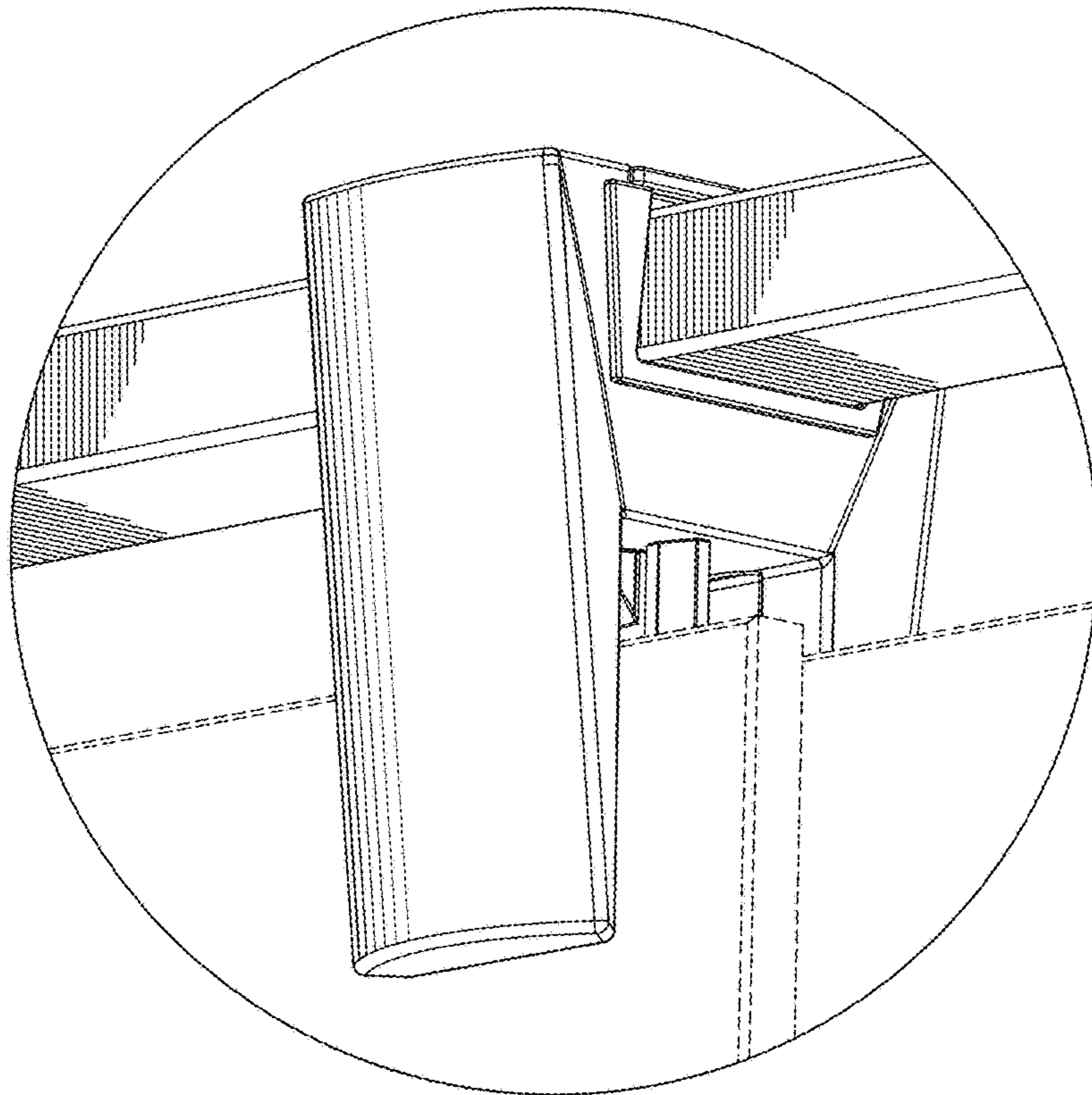

FIG. 2

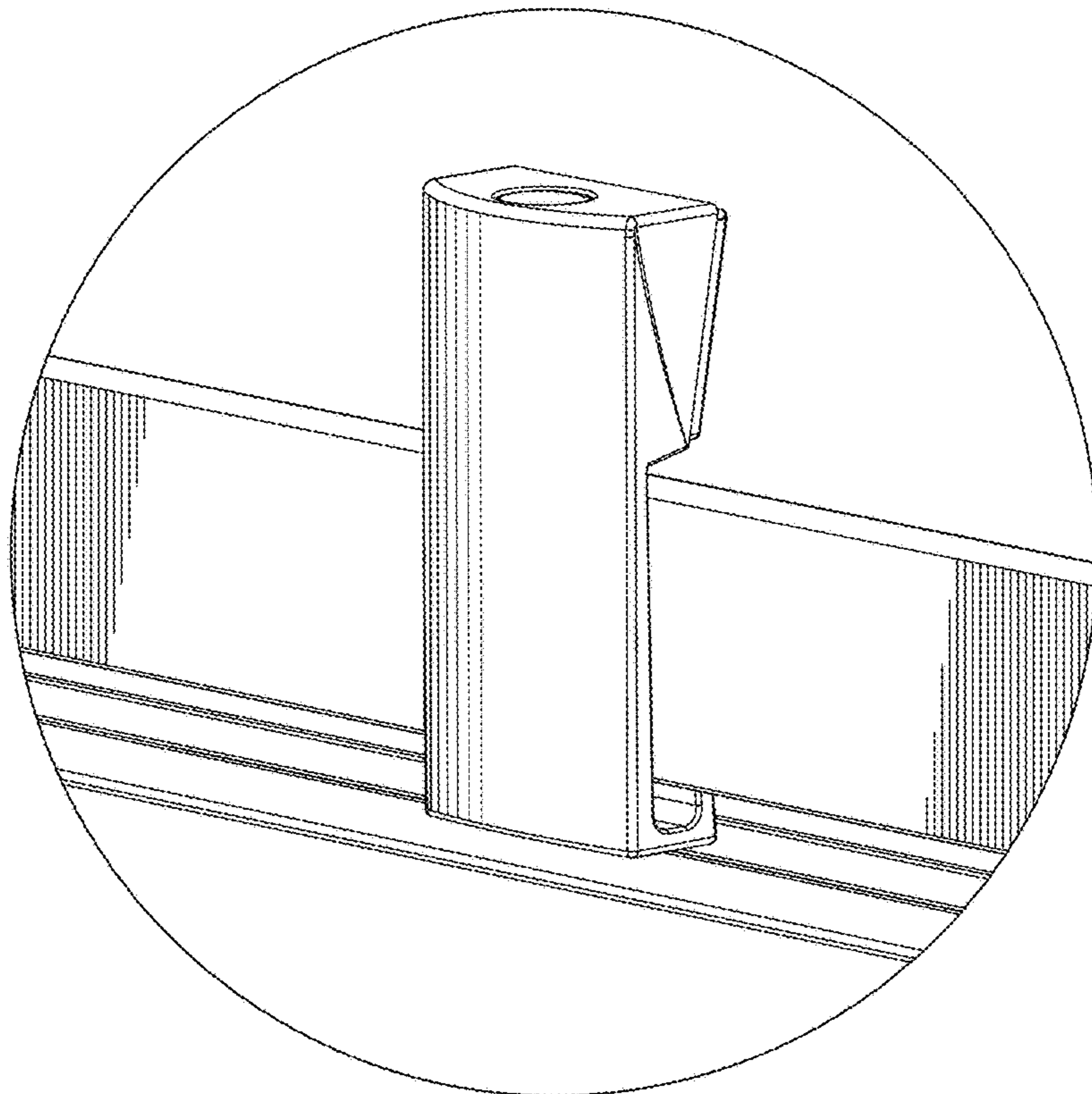

FIG. 3

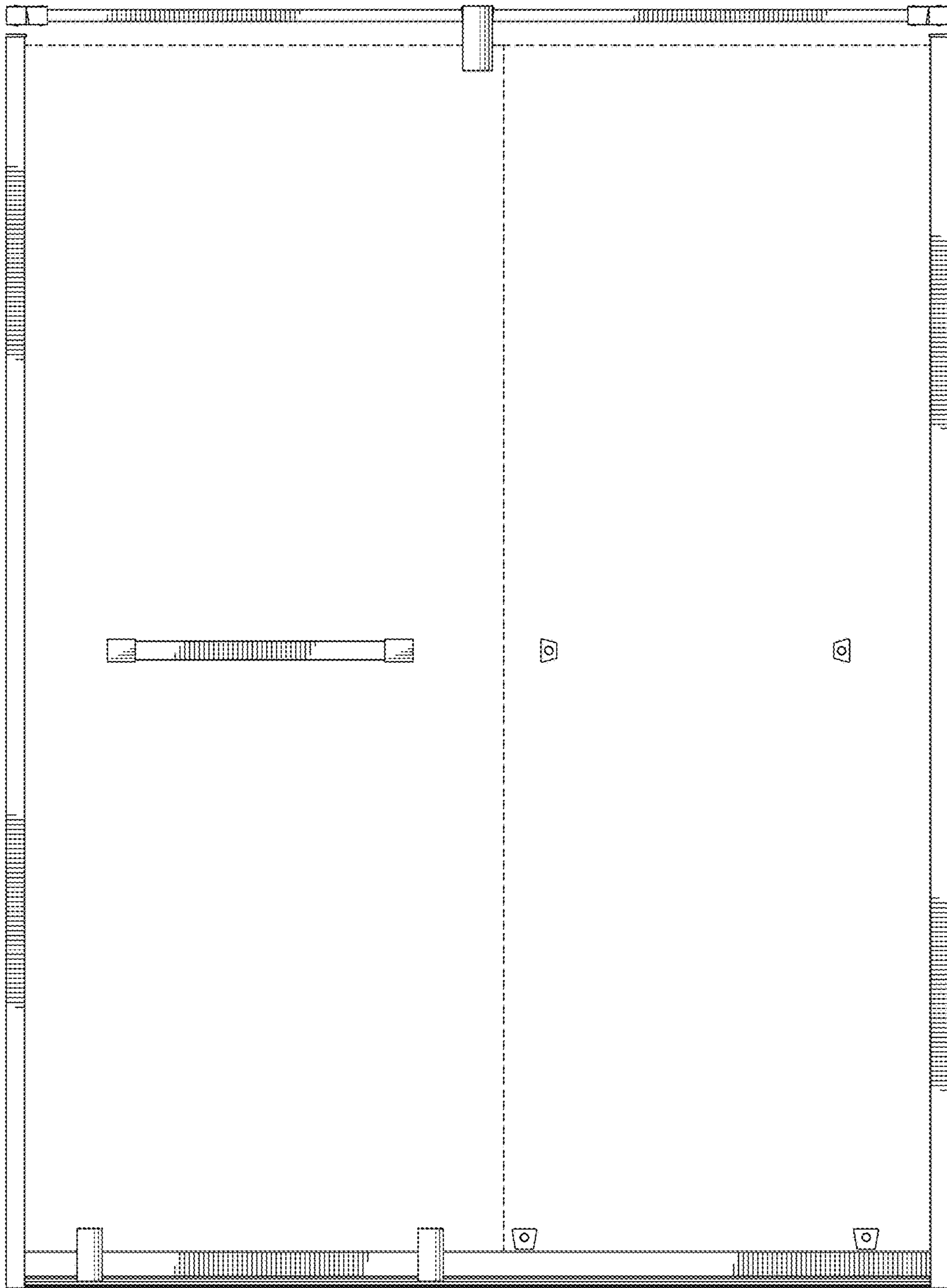

FIG. 4

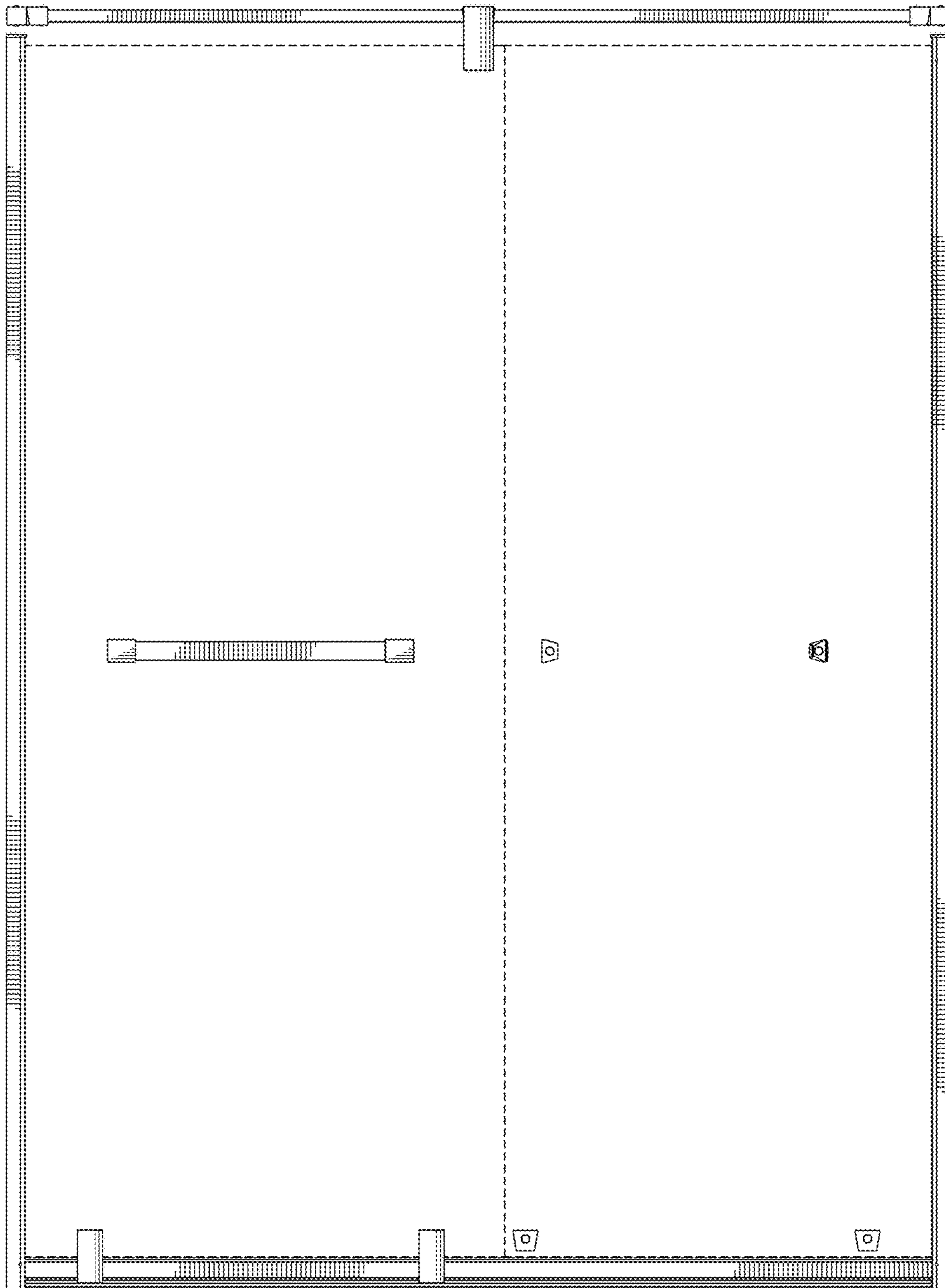

FIG. 5

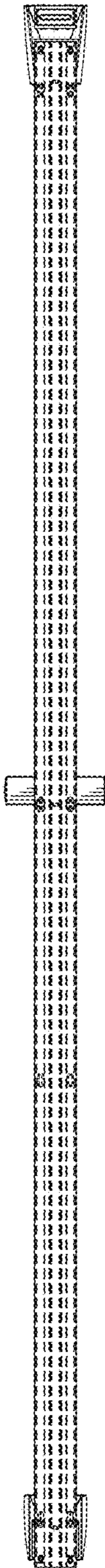

FIG. 6

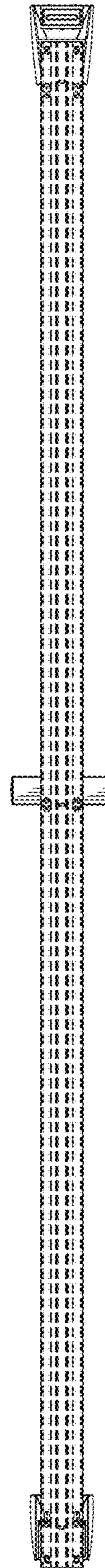

FIG. 7

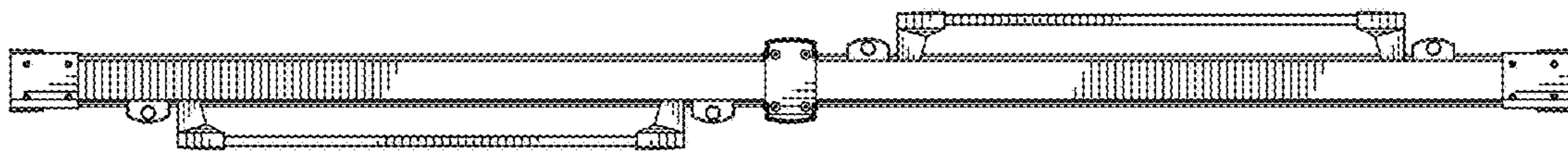

FIG. 8

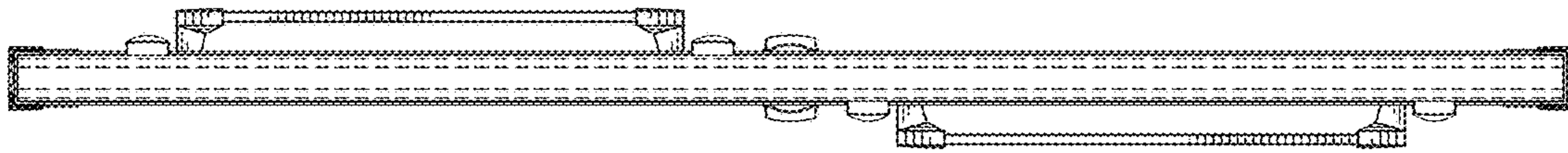

FIG. 9