



US00D797077S

(12) **United States Design Patent**
Kirkland

(10) **Patent No.:** **US D797,077 S**

(45) **Date of Patent:** **** Sep. 12, 2017**

(54) **SPEAKER ENCLOSURE**

(71) Applicant: **Gerald Kirkland**, Kaufman, TX (US)

(72) Inventor: **Gerald Kirkland**, Kaufman, TX (US)

(**) Term: **15 Years**

(21) Appl. No.: **29/536,042**

(22) Filed: **Aug. 12, 2015**

(51) **LOC (10) Cl.** **14-03**

(52) **U.S. Cl.**

USPC **D14/214**

(58) **Field of Classification Search**

USPC D14/167, 168, 170–172, 188, 194–196,
D14/204, 207, 209.1, 210–216, 219, 221,
D14/222, 224, 239, 496; 181/143, 144,
181/147, 148, 150, 153, 157, 198, 199;
381/300–303, 306, 332, 333, 336, 345,
381/361–364, 386–388; 369/6–12
CPC B60R 11/0217; G06F 1/1688; G10K 9/22;
G10K 11/004; H03F 1/327; H04M 1/03;
H04M 1/035; H04N 5/642; H04N
21/4852; H04R 1/02; H04R 1/06; H04R
1/021; H04R 1/025; H04R 1/026; H04R
1/028; H04R 1/105; H04R 1/323; H04R
1/403; H04R 1/2803; H04R 1/2834;
H04R 5/02; H04R 7/20; H04R 9/06;
H04R 9/025; H04R 2201/021; H04R
2400/00; H04R 2400/07; H04R 2499/11;
H04R 2499/13; H04R 2499/15; H04S
3/00; H04S 7/30

See application file for complete search history.

(56) **References Cited**

U.S. PATENT DOCUMENTS

D473,208 S * 4/2003 Solland D14/188
D473,209 S * 4/2003 Solland D14/188

D473,210 S * 4/2003 Solland D14/188
D650,358 S * 12/2011 Chen D14/215
D675,191 S * 1/2013 Chen D14/215
D675,192 S * 1/2013 Chen D14/215
D784,293 S * 4/2017 Kirkland D14/214

OTHER PUBLICATIONS

Probox.com—“CX7110L-800”, [online], [site visited Jul. 6, 2017], Available from internet, URL: <http://probox.com/products/car-truck-enclosures/chevrolet-gmc/extended-cab/cx71101-800>, 7p.*

* cited by examiner

Primary Examiner — Keli L Hill

(74) *Attorney, Agent, or Firm* — William Lovin & Associates LLC; William R. Lovin

(57) **CLAIM**

The ornamental design for a speaker enclosure, as shown and described.

DESCRIPTION

FIG. 1 is a view of the left end of the speaker enclosure. FIG. 2 is a view of the bottom of the speaker enclosure. FIG. 3 is a view of the front of the speaker enclosure. FIG. 4 is a view of the right end of the speaker enclosure. FIG. 5 is a view of the top of the speaker enclosure. FIG. 6 is a view of the back of the speaker enclosure. FIG. 7 is a left end-front-top view of the speaker enclosure. FIG. 8 is a right end-front-top view of the speaker enclosure. FIG. 9 is a left end-back-top view of the speaker enclosure; and, FIG. 10 is a right end-back-top view of the speaker enclosure.

1 Claim, 4 Drawing Sheets

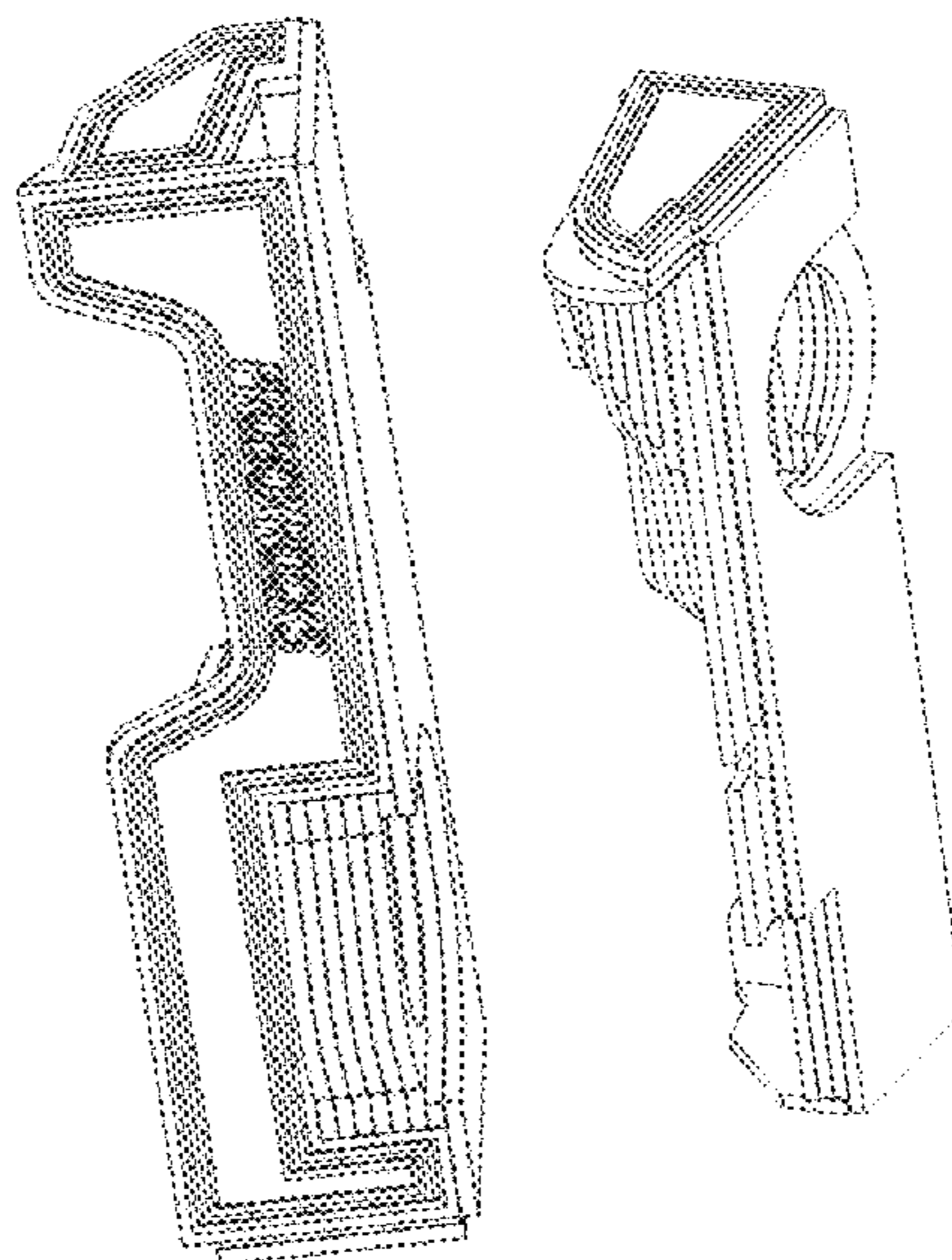

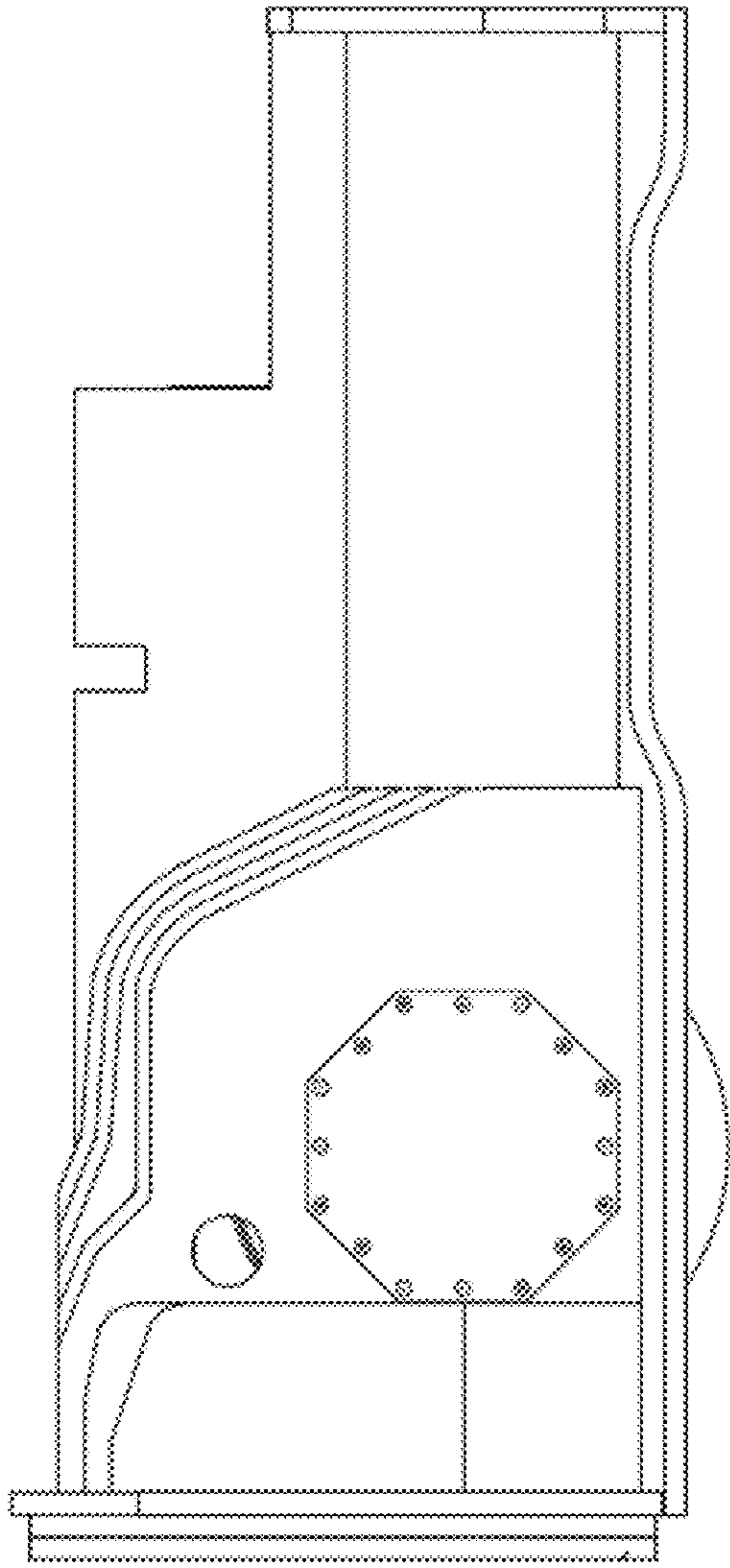

Fig. 2

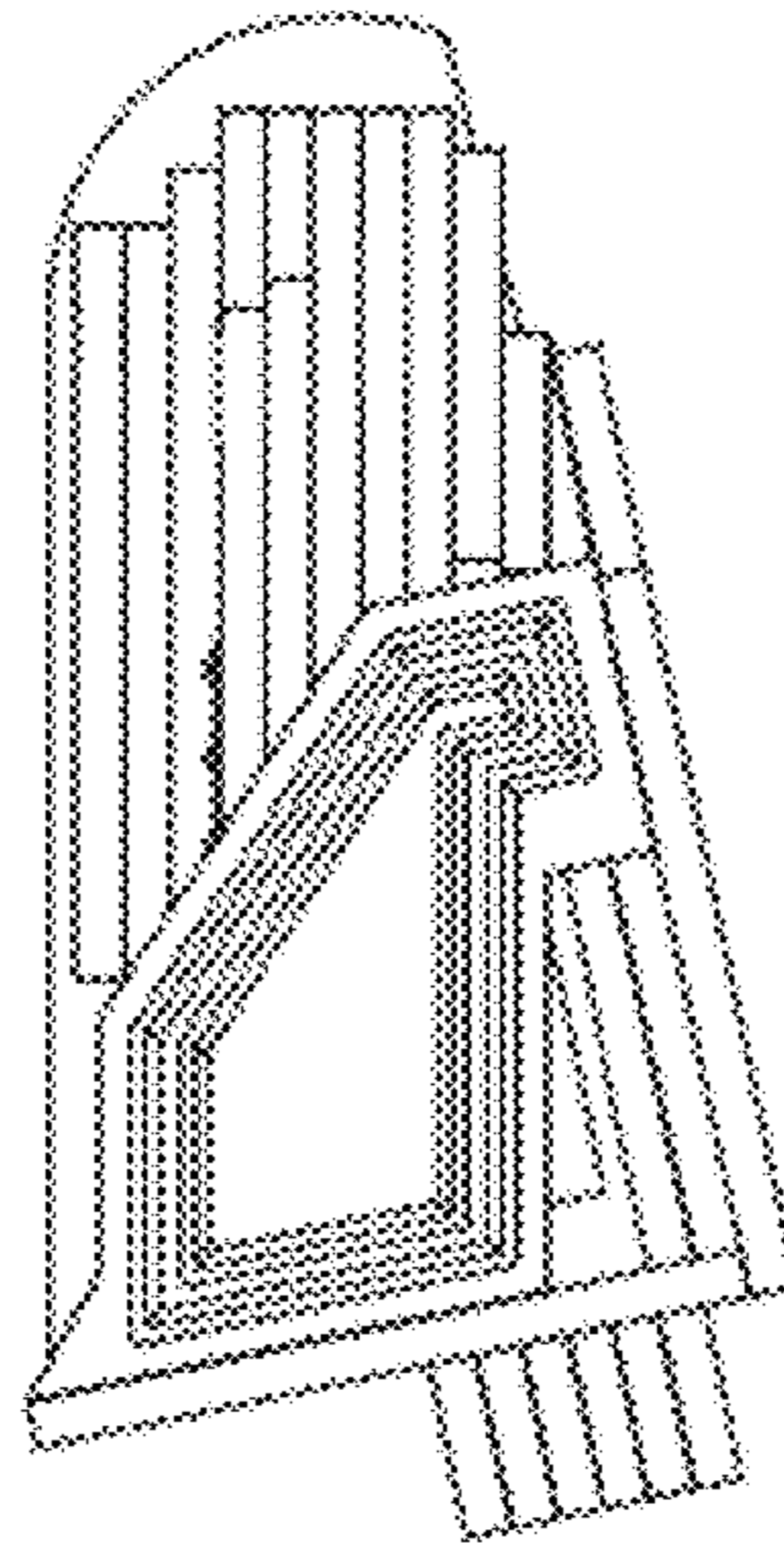

Fig. 1

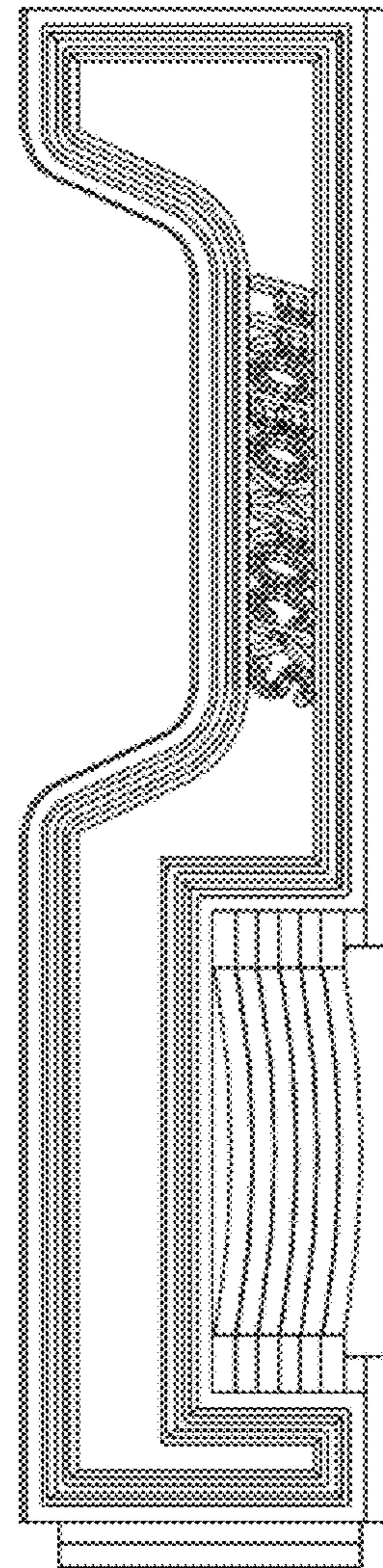

Fig. 3

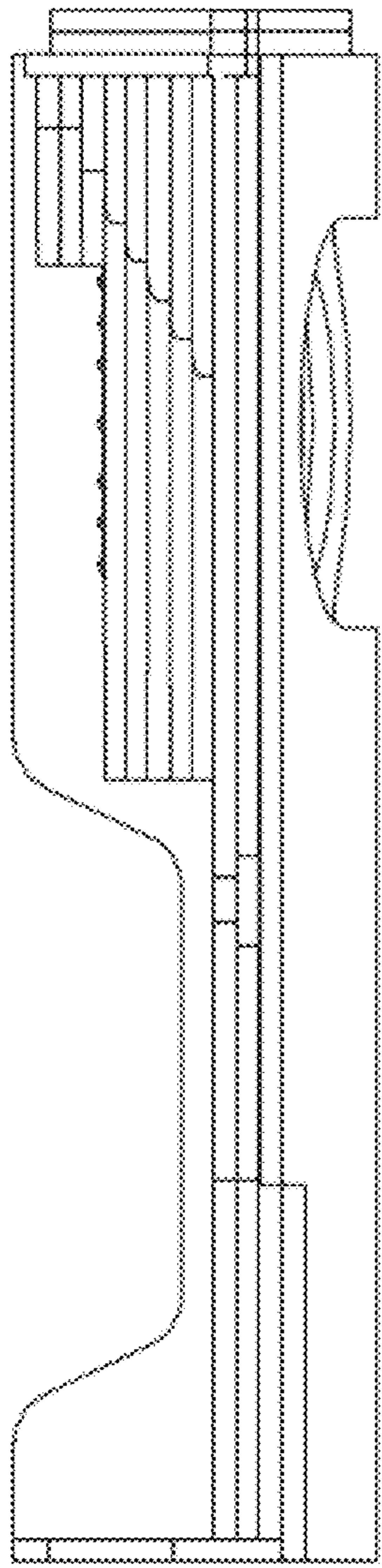

Fig. 6

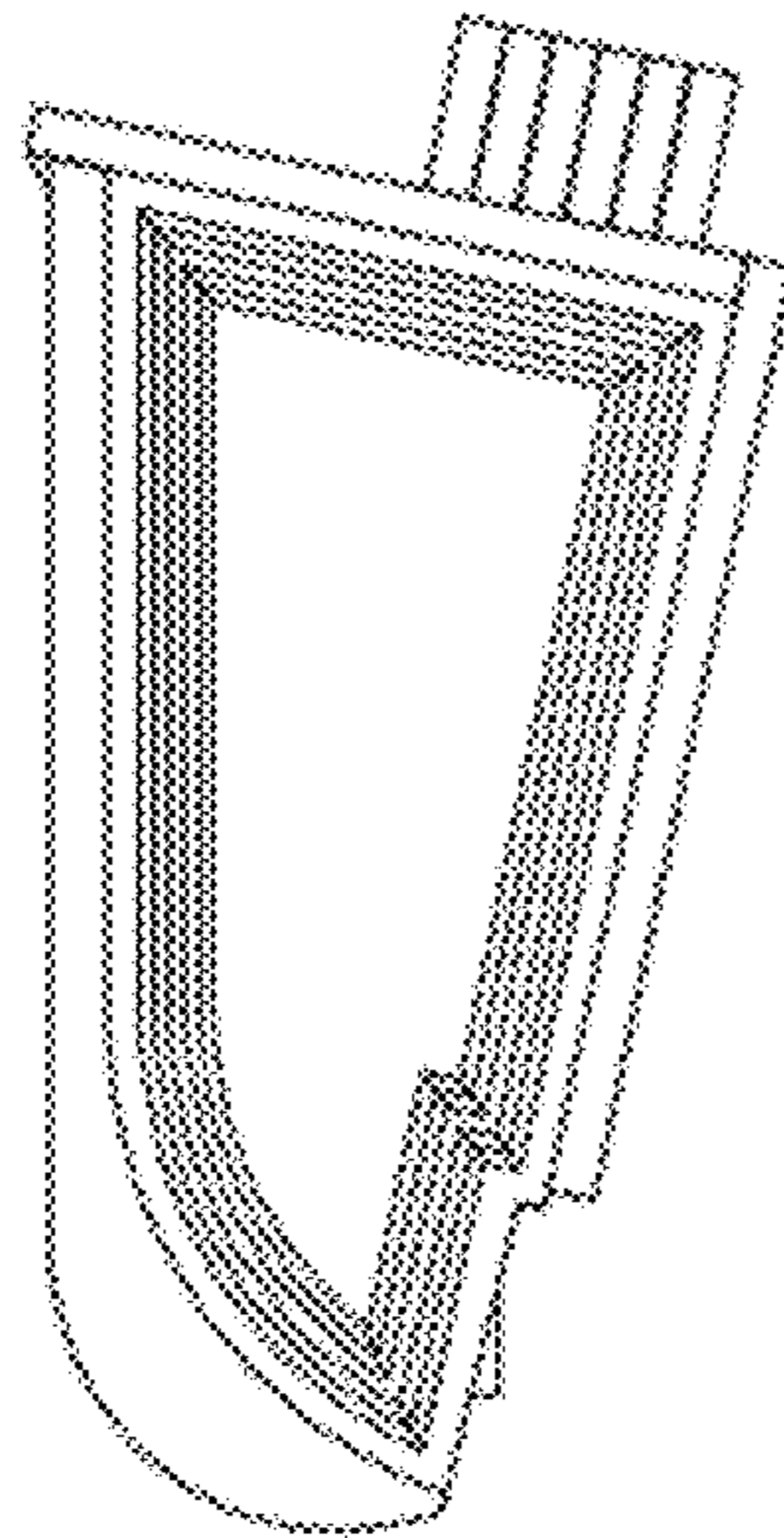

Fig. 4

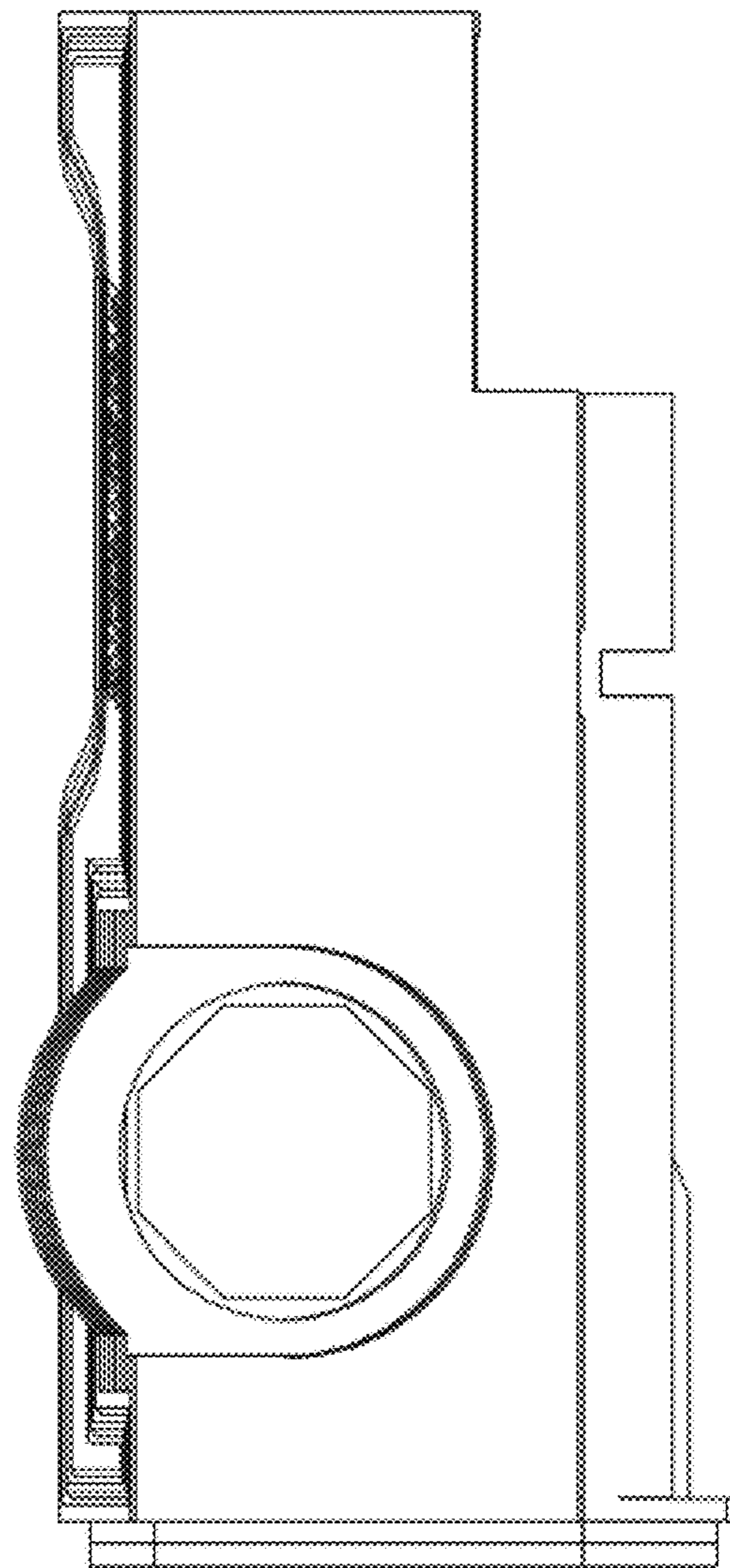

Fig. 5

Fig. 7

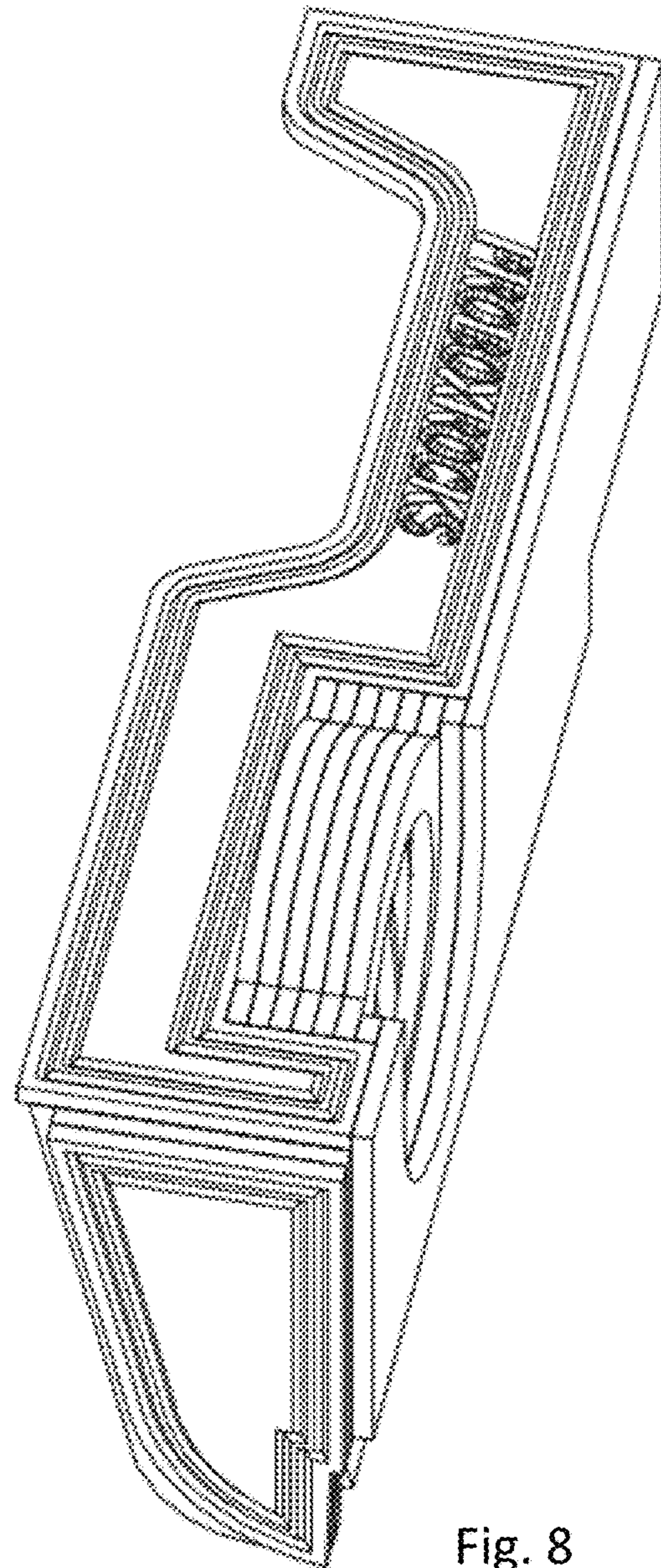
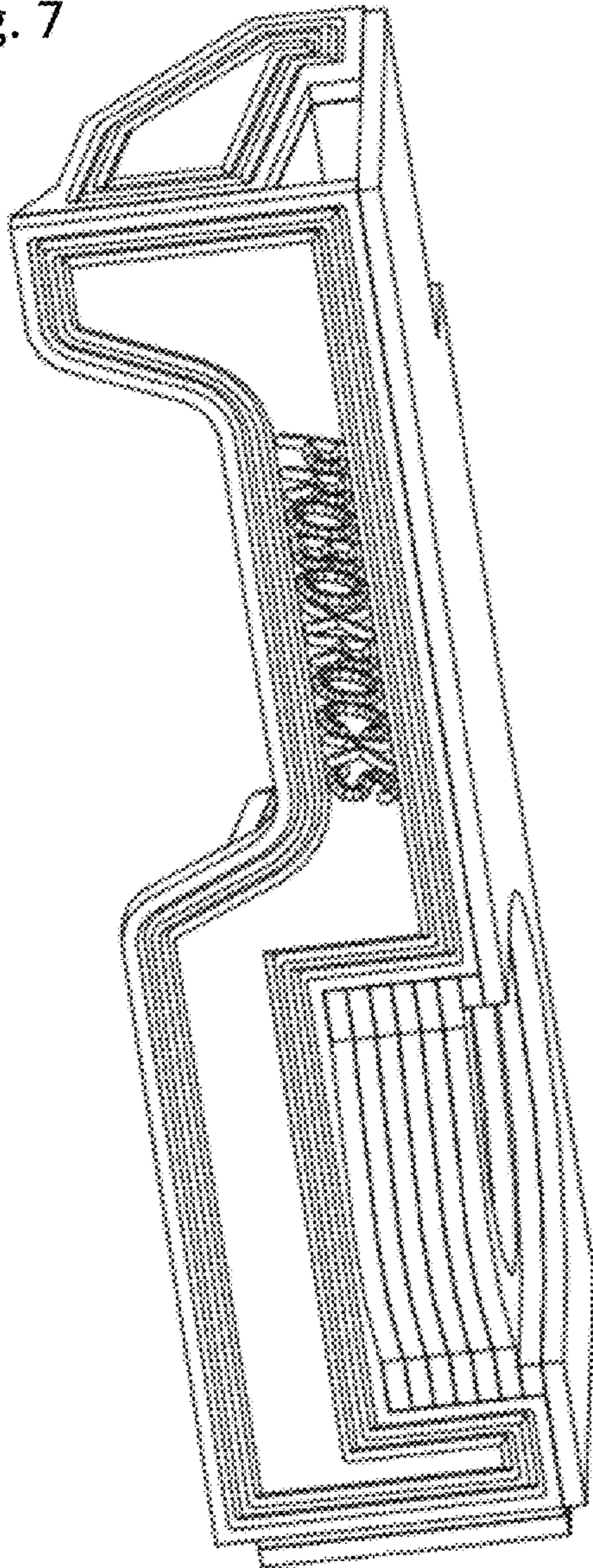

Fig. 8

Fig. 9

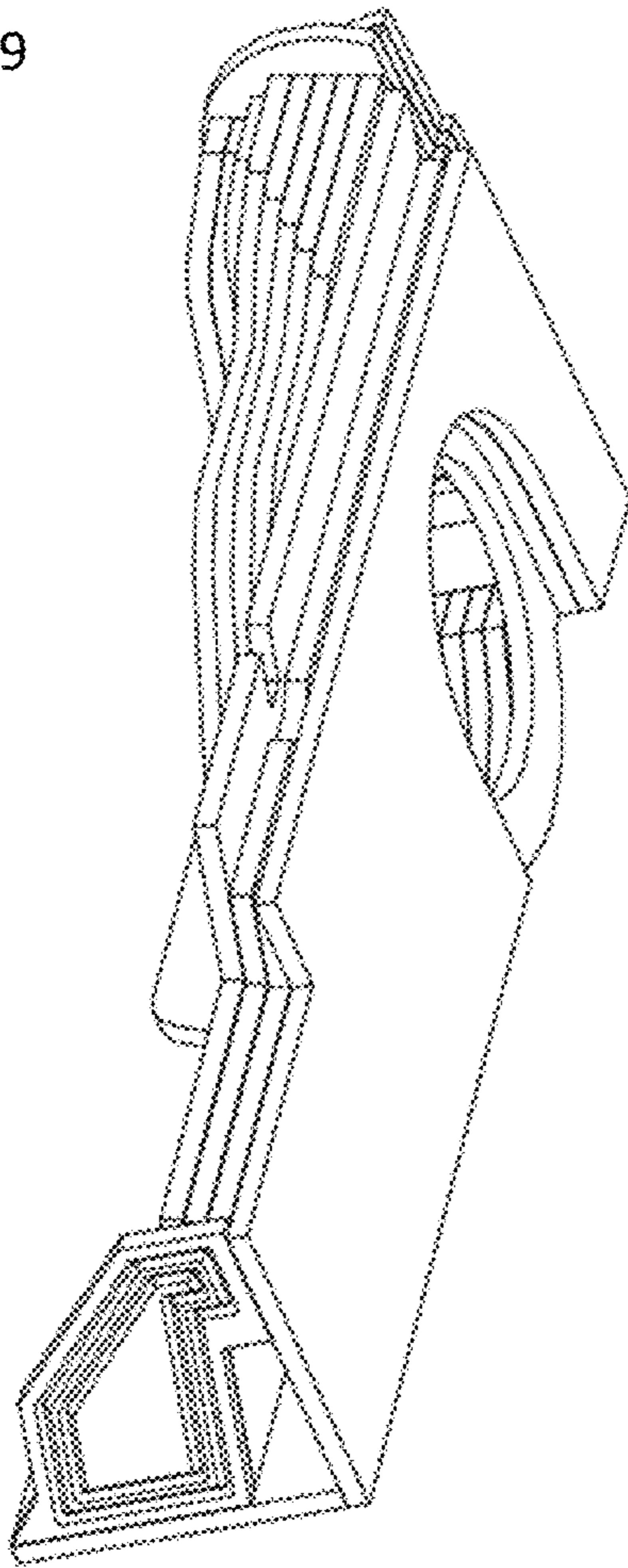

Fig. 10

