



US00D797066S

(12) **United States Design Patent** (10) **Patent No.:** **US D797,066 S**
Zhang et al. (45) **Date of Patent:** **** Sep. 12, 2017**

(54) **INTEGRATED LIGHT EMITTING DIODE (LED) LIGHT ENGINE**

D665,518 S * 8/2012 Takahashi D26/1
D669,603 S * 10/2012 Miyashita D26/1
D694,203 S * 11/2013 Saito D13/180

(71) Applicant: **Cooper Technologies Company**,
Houston, TX (US)

(Continued)
Primary Examiner — Brian N Vinson

(72) Inventors: **Hui Zhang**, Manlius, NY (US);
Andrew Francis Scarlata, West
Monroe, NY (US)

(74) *Attorney, Agent, or Firm* — Pearne & Gordon LLP

(73) Assignee: **COOPER TECHNOLOGIES
COMPANY**, Houston, TX (US)

(57) **CLAIM**

The ornamental design for an integrated light emitting diode (LED) light engine, as shown and described.

(**) Term: **15 Years**

DESCRIPTION

(21) Appl. No.: **29/585,784**

FIG. 1 is a perspective view of an integrated light emitting diode (LED) light engine showing a first embodiment of our new design;

(22) Filed: **Nov. 29, 2016**

FIG. 2 is a top view thereof;
FIG. 3 is a bottom view thereof;
FIG. 4 is a right side view thereof;
FIG. 5 is a left side view thereof;
FIG. 6 is a right end view thereof;
FIG. 7 is a left end view thereof;

Related U.S. Application Data

(62) Division of application No. 29/536,379, filed on Aug. 17, 2015, now abandoned.

FIG. 8 is a perspective view of an integrated light emitting diode (LED) light engine showing a second embodiment of our new design;

(51) **LOC (10) Cl.** **13-01**

(52) **U.S. Cl.**
USPC **D13/180**

(58) **Field of Classification Search**
USPC D26/1, 24; D13/180
CPC H01J 5/48; H01J 5/50; H01J 19/54; F21V
5/00

See application file for complete search history.

FIG. 9 is a top view thereof;
FIG. 10 is a bottom view thereof;
FIG. 11 is a right side view thereof;
FIG. 12 is a left side view thereof;
FIG. 13 is a right end view thereof;
FIG. 14 is a left end view thereof;
FIG. 15 is a perspective view of an integrated light emitting diode (LED) light engine showing a third embodiment of our new design;

(56) **References Cited**

U.S. PATENT DOCUMENTS

D531,139 S * 10/2006 Egawa D13/180
D540,751 S * 4/2007 Nagai D13/180
D575,246 S * 8/2008 Fuwa D13/180
D616,384 S * 5/2010 Chan D13/180
D636,356 S * 4/2011 Yamada D13/180
D655,105 S * 3/2012 Mason D6/680
D663,865 S * 7/2012 Betsuda D13/180

FIG. 16 is a top view thereof;
FIG. 17 is a bottom view thereof;
FIG. 18 is a right side view thereof;
FIG. 19 is a left side view thereof;
FIG. 20 is a right end view thereof; and,
FIG. 21 is a left end view thereof.

1 Claim, 9 Drawing Sheets

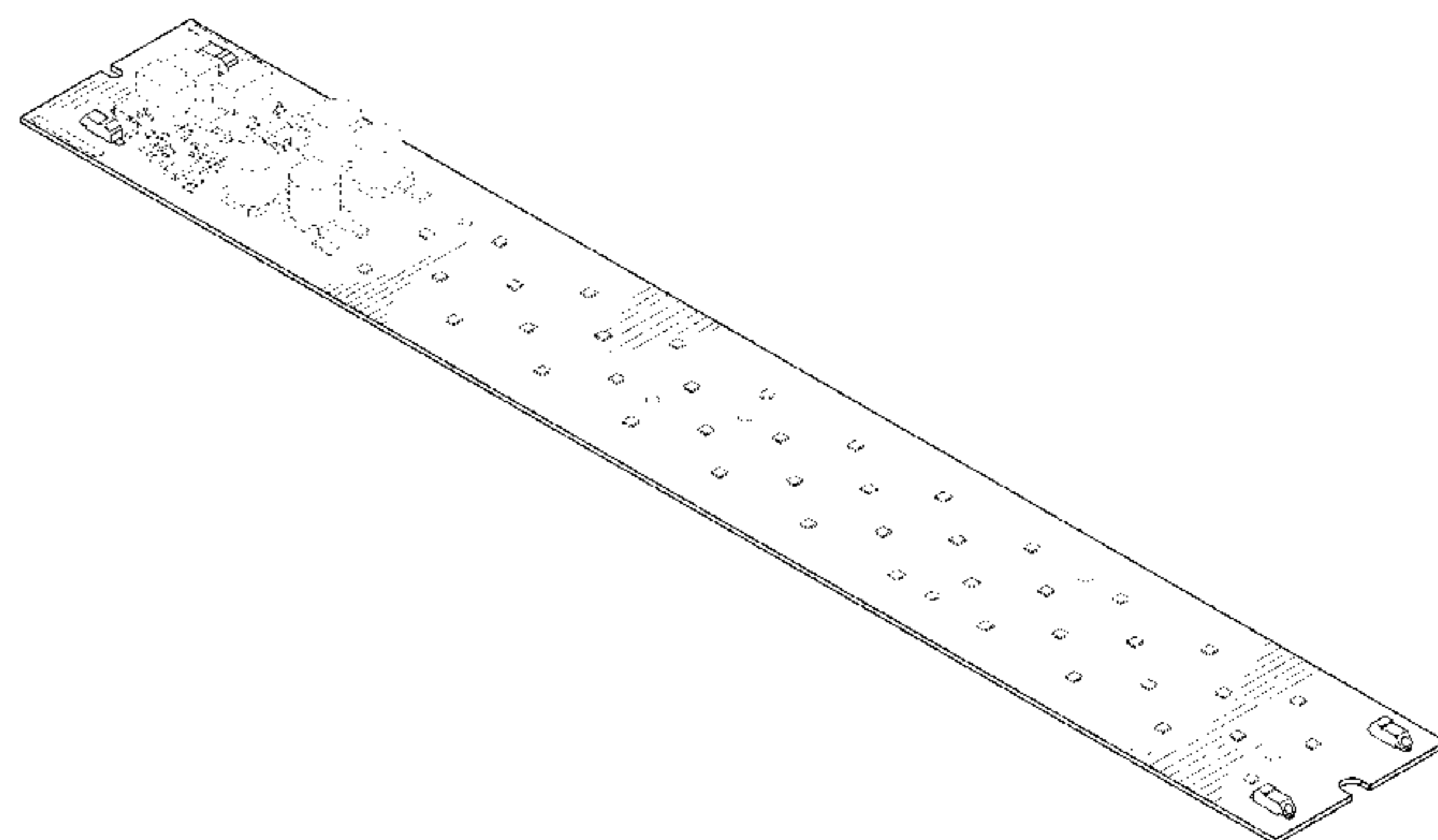
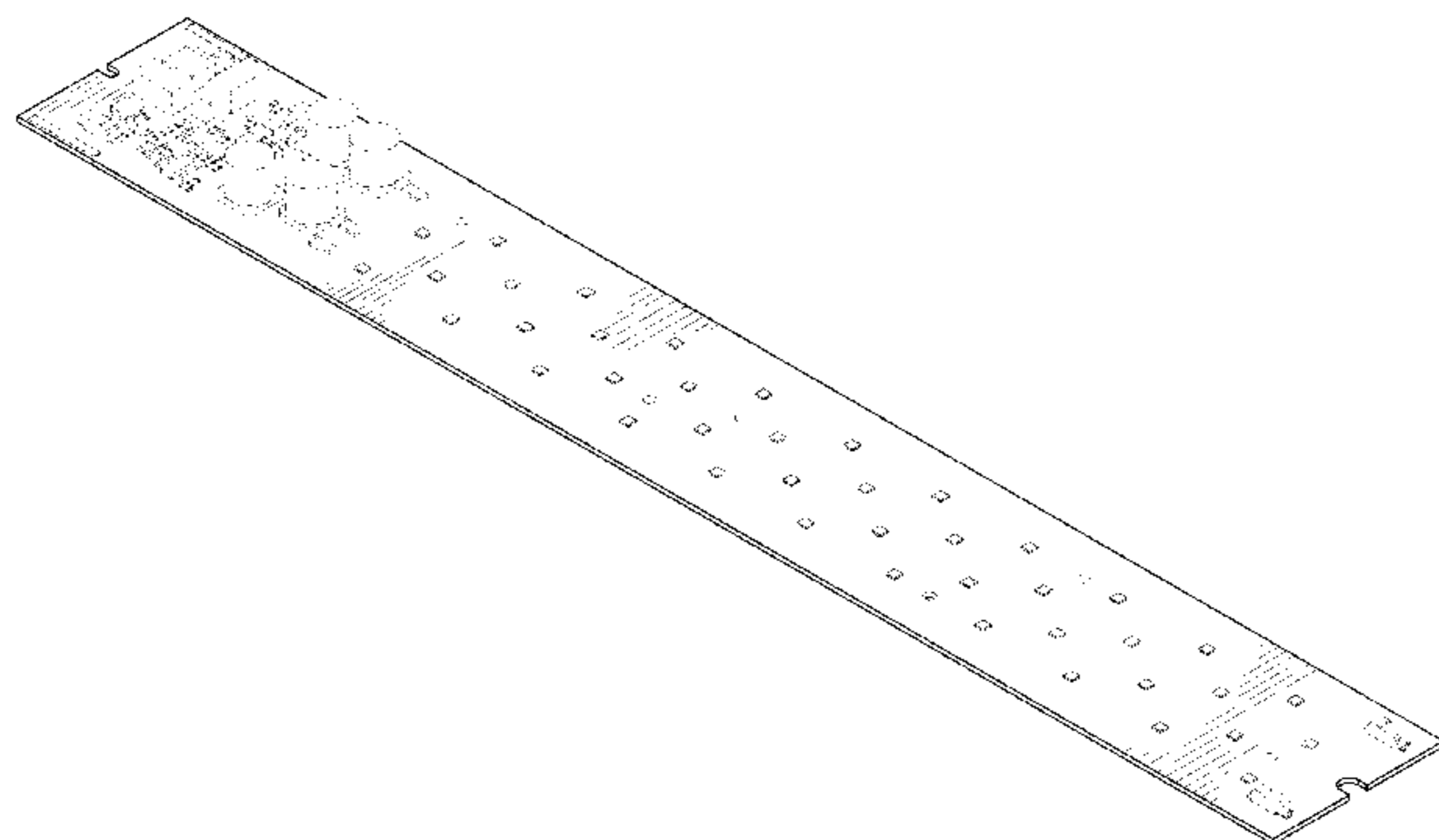

(56)

References Cited

U.S. PATENT DOCUMENTS

D705,181	S	*	5/2014	Hussell	D13/180
D713,362	S	*	9/2014	Sinai	D13/180
D747,008	S	*	1/2016	Kim	D26/1
D748,292	S	*	1/2016	Fragner	D26/1
D748,295	S	*	1/2016	Dobos	D26/1

* cited by examiner

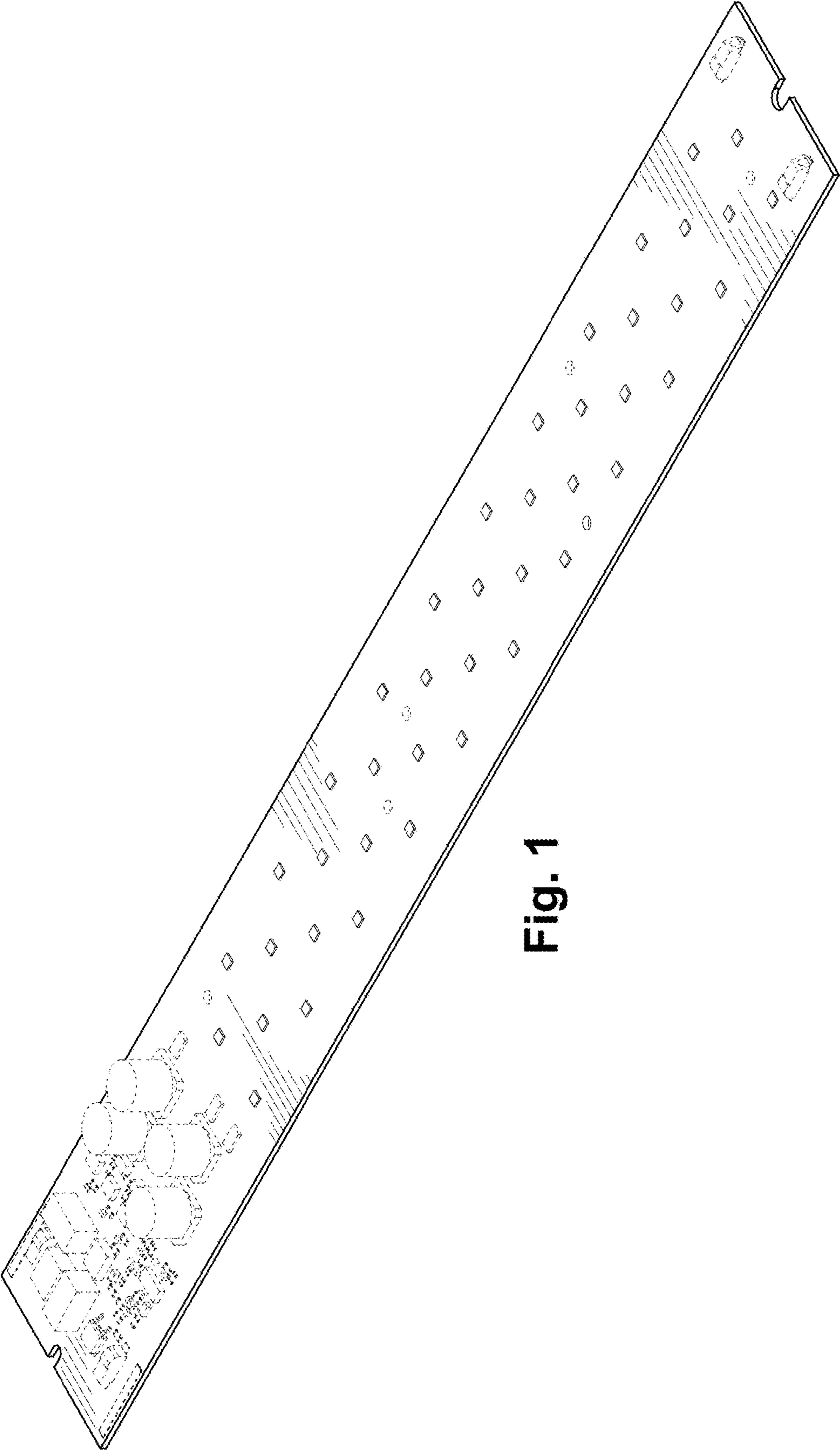

Fig. 1

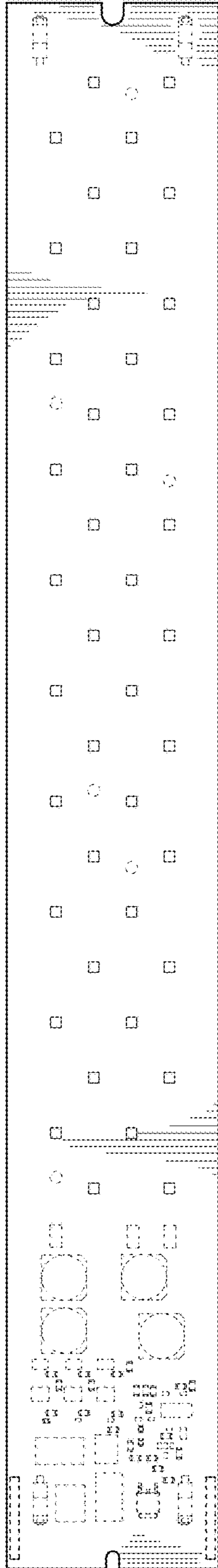

Fig. 2

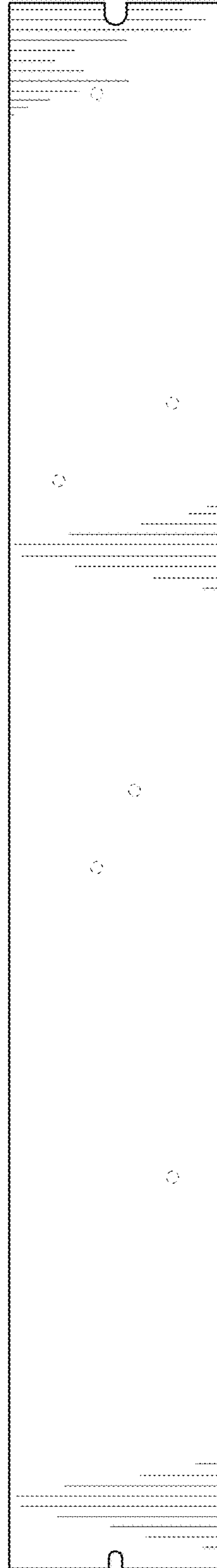

Fig. 3



Fig. 4



Fig. 5

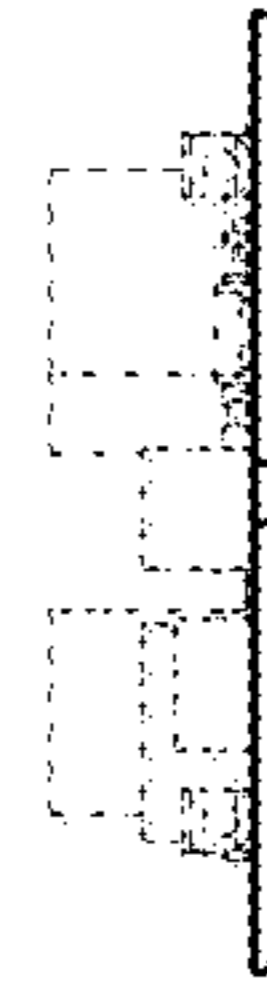

Fig. 6

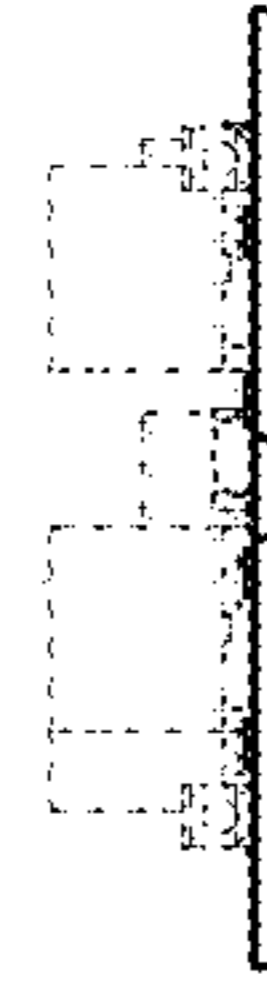

Fig. 7

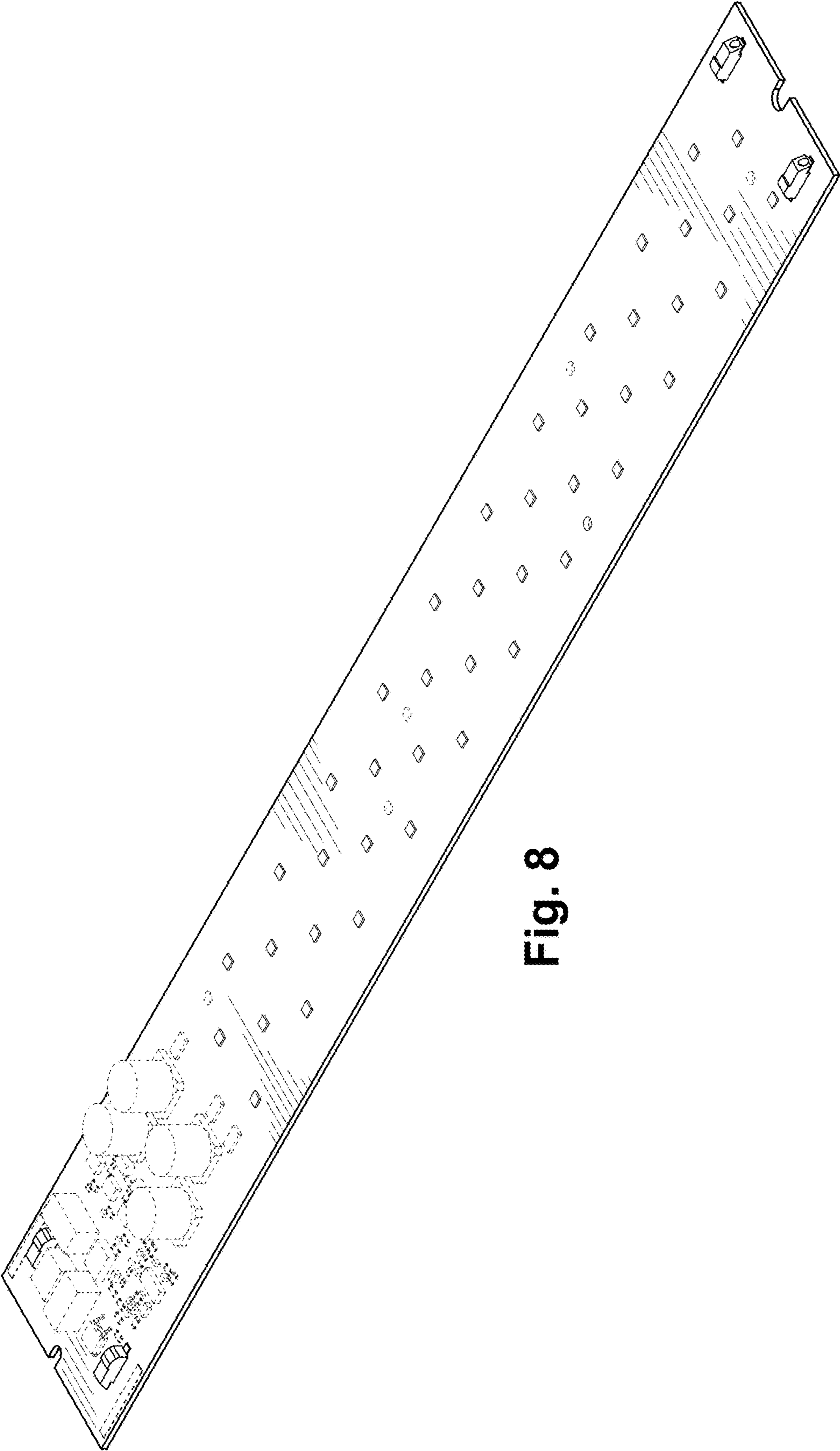

Fig. 8

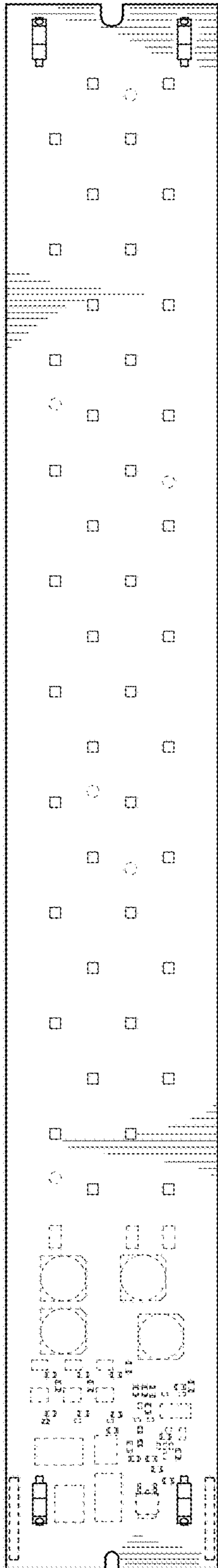

Fig. 9

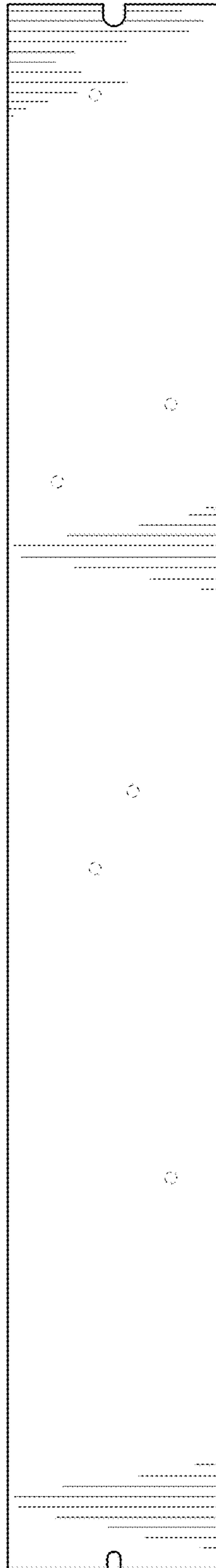

Fig. 10



Fig. 11



Fig. 12



Fig. 13



Fig. 14

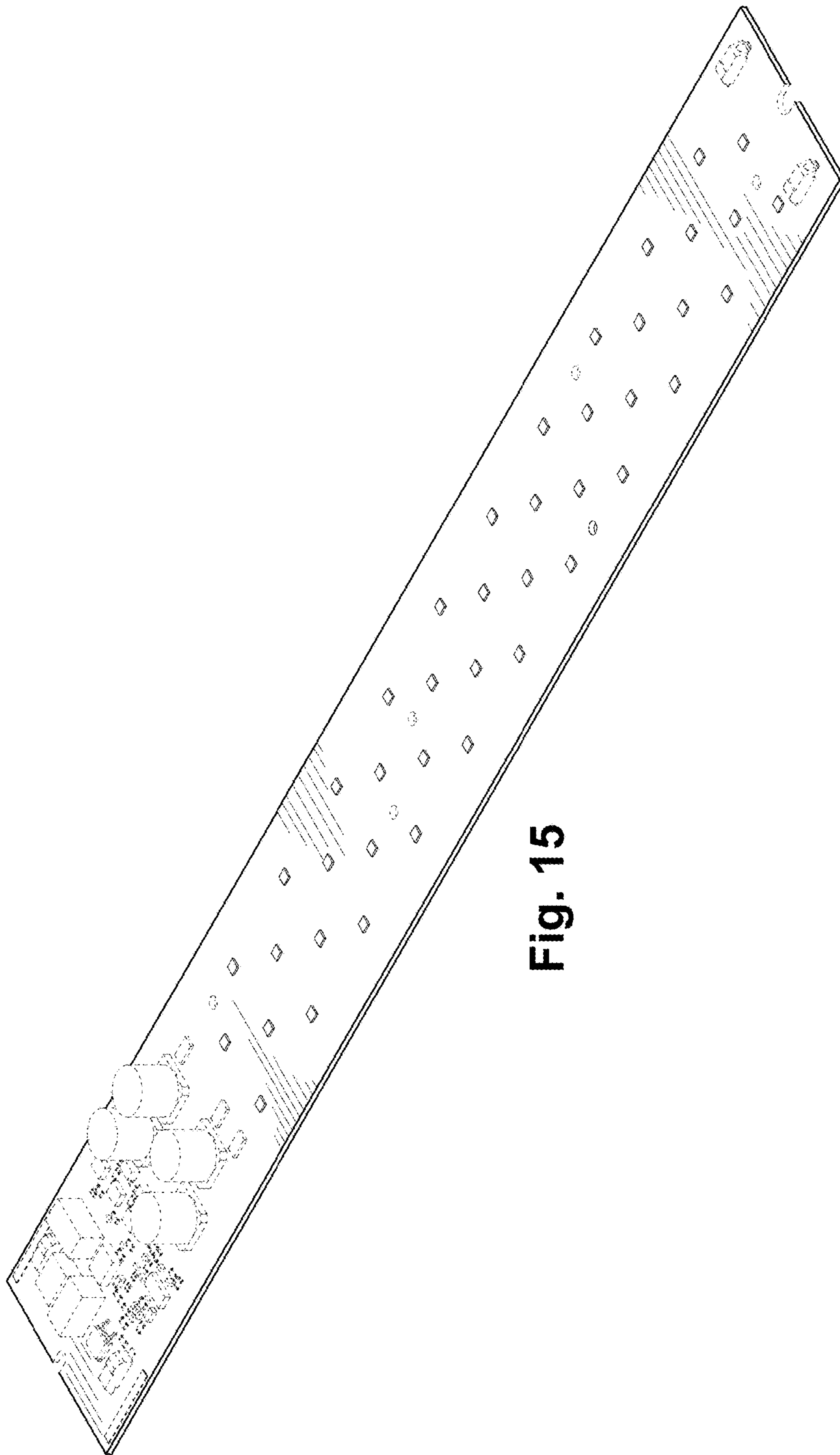

Fig. 15

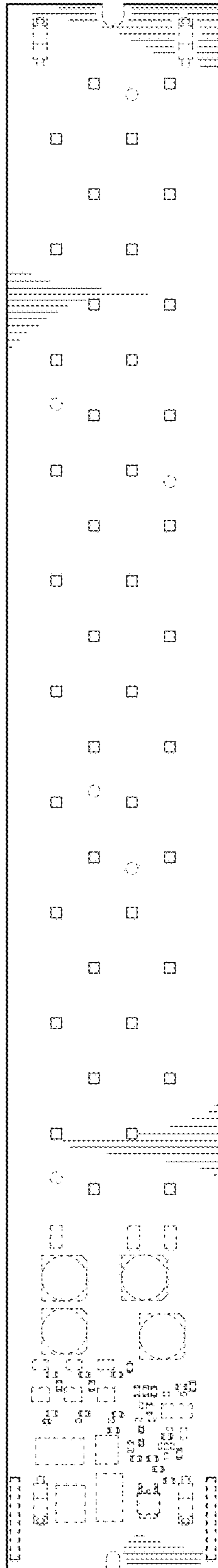

Fig. 16

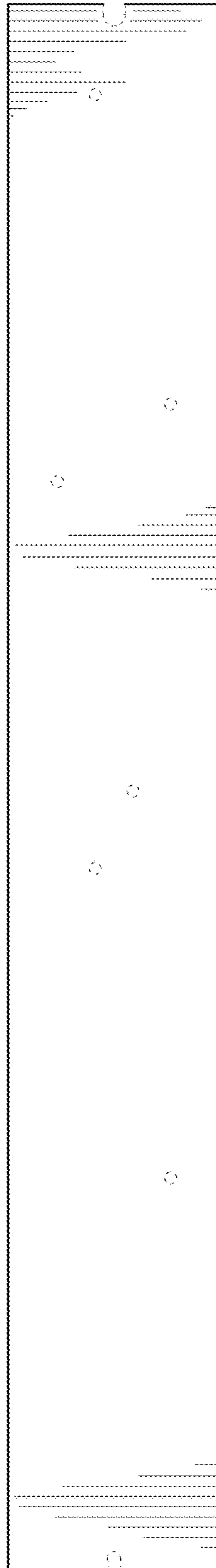

Fig. 17



Fig. 18



Fig. 19



Fig. 20

Fig. 21