



US00D797059S

(12) **United States Design Patent** (10) **Patent No.:** **US D797,059 S**
Gong (45) **Date of Patent:** **** Sep. 12, 2017**

(54) **HAND CONTROL**
(71) Applicant: **QINGDAO RICHRIVER ELECTRICS CO., LTD.**, Qingdao (CN)
(72) Inventor: **Zhiqiang Gong**, Qingdao (CN)
(73) Assignee: **Qingdao Richriver Electrics Co., Ltd.**, Shandong Province (CN)
(**) Term: **15 Years**
(21) Appl. No.: **29/577,027**

D572,205 S * 7/2008 Landerholm D13/168
D609,196 S * 2/2010 Chiang D13/164
D617,744 S * 6/2010 Landerholm D13/168
D636,353 S * 4/2011 Choi D13/168
D728,531 S * 5/2015 Eriksen D14/218
D729,748 S * 5/2015 Cook D13/168
D735,718 S * 8/2015 Pang D14/218
9,230,764 B2 * 1/2016 Hille A47C 20/041
D752,556 S * 3/2016 Eriksen D14/218
9,356,547 B2 * 5/2016 Ruch A61G 7/018
D766,845 S * 9/2016 Gong D13/168
D766,846 S * 9/2016 Gong D13/168
D766,847 S * 9/2016 Gong D13/168
D766,848 S * 9/2016 Gong D13/168
D767,511 S * 9/2016 Gong D13/168
2009/0160672 A1 * 6/2009 Winther H01H 13/20
340/4.31

(22) Filed: **Sep. 8, 2016**
(30) **Foreign Application Priority Data**
Jul. 29, 2016 (CN) 2016 3 0355624
(51) **LOC (10) Cl.** **14-03**
(52) **U.S. Cl.**
USPC **D13/168**
(58) **Field of Classification Search**
USPC D13/168; D14/218; D24/200
CPC A61G 7/018; H01H 9/02; H01H 9/0214;
H01H 9/0235; G07C 9/00944; G08C
17/00; G08C 17/02; H04B 1/202
See application file for complete search history.

* cited by examiner

Primary Examiner — Selina Sikder
(74) *Attorney, Agent, or Firm* — J.C. Patents

(56) **References Cited**
U.S. PATENT DOCUMENTS
D314,384 S * 2/1991 Hafner D14/218
D365,639 S * 12/1995 Teo D24/200

(57) **CLAIM**
The ornamental design for a hand control, as shown and described.

DESCRIPTION

FIG. 1 is front elevational view of the hand control;
FIG. 2 is a rear elevational view thereof;
FIG. 3 is a right side elevational view thereof;
FIG. 4 is a left side elevational view thereof;
FIG. 5 is a top plane view thereof;
FIG. 6 is a bottom plane view thereof; and,
FIG. 7 is a perspective view thereof.
Used to control electric equipments.

1 Claim, 6 Drawing Sheets

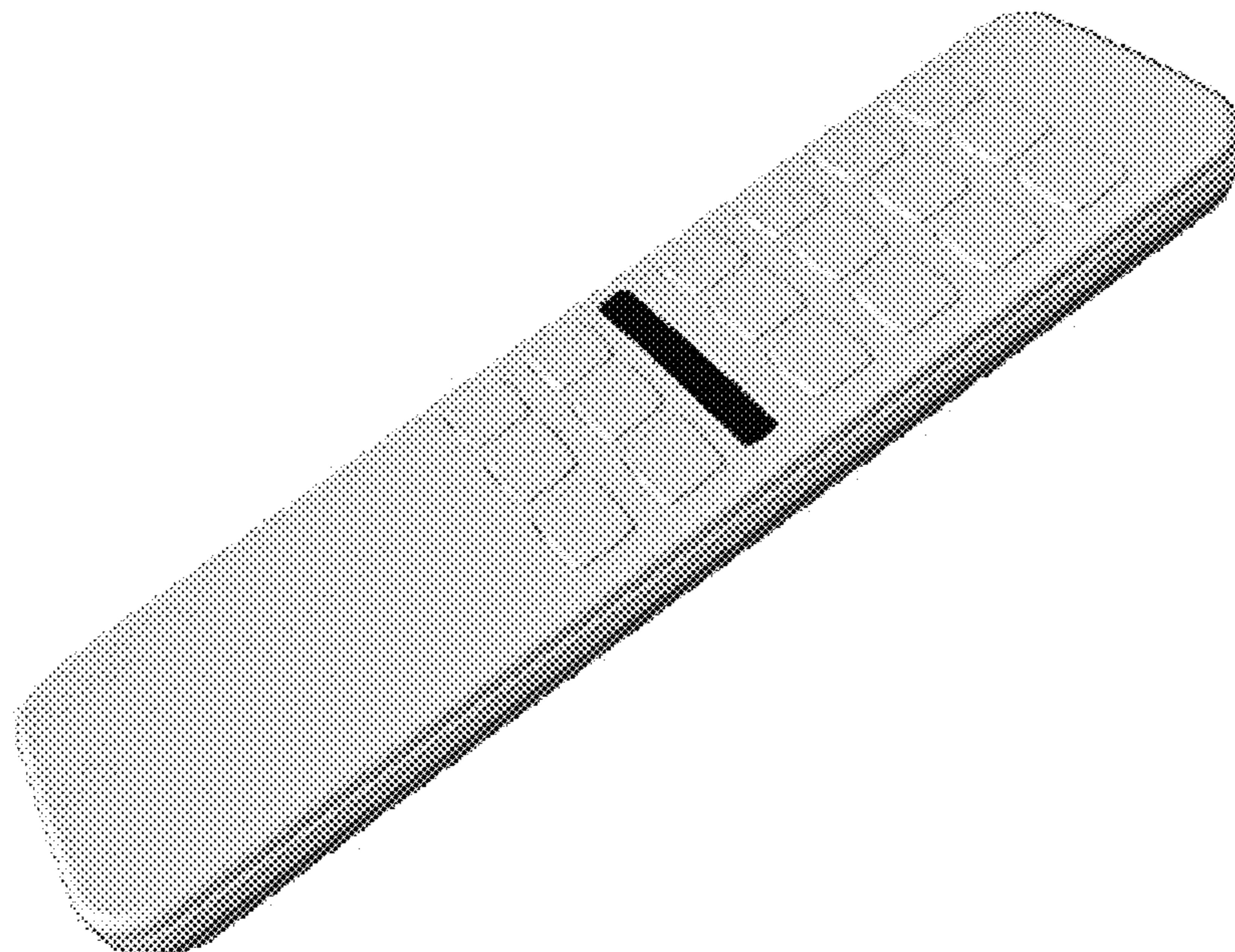

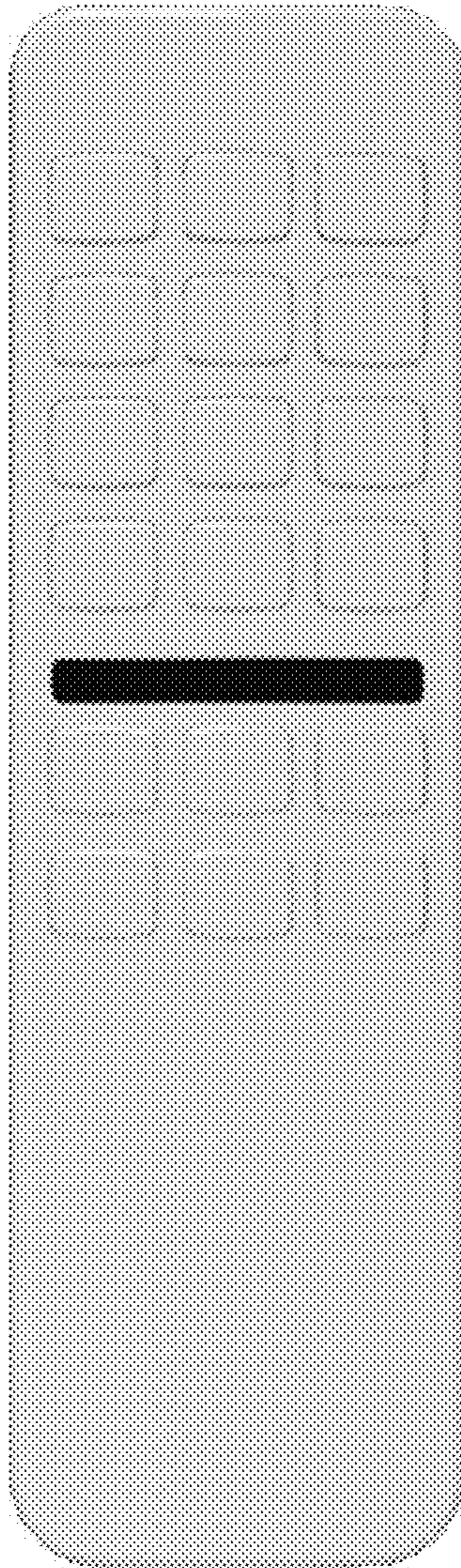

FIG. 1

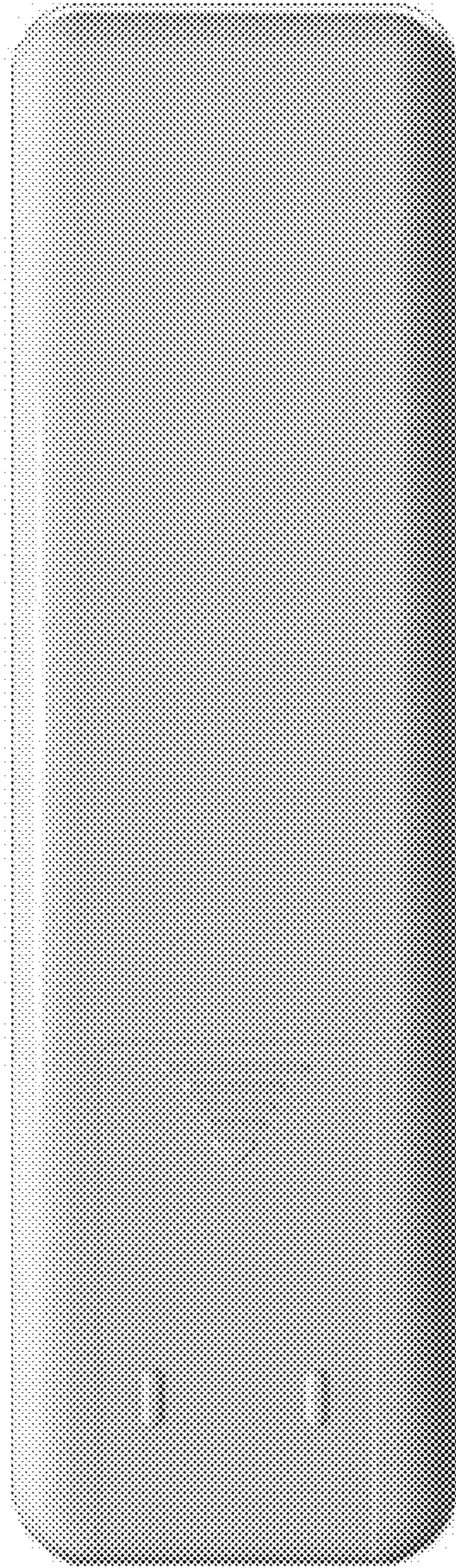

FIG. 2

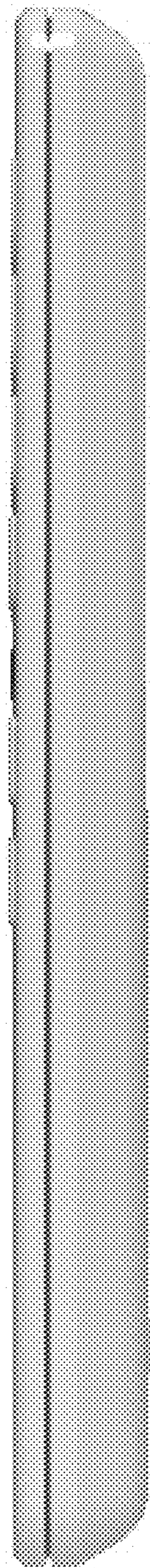

FIG. 3

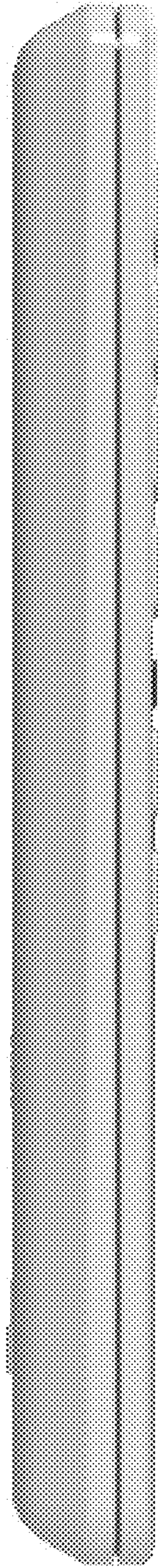

FIG. 4

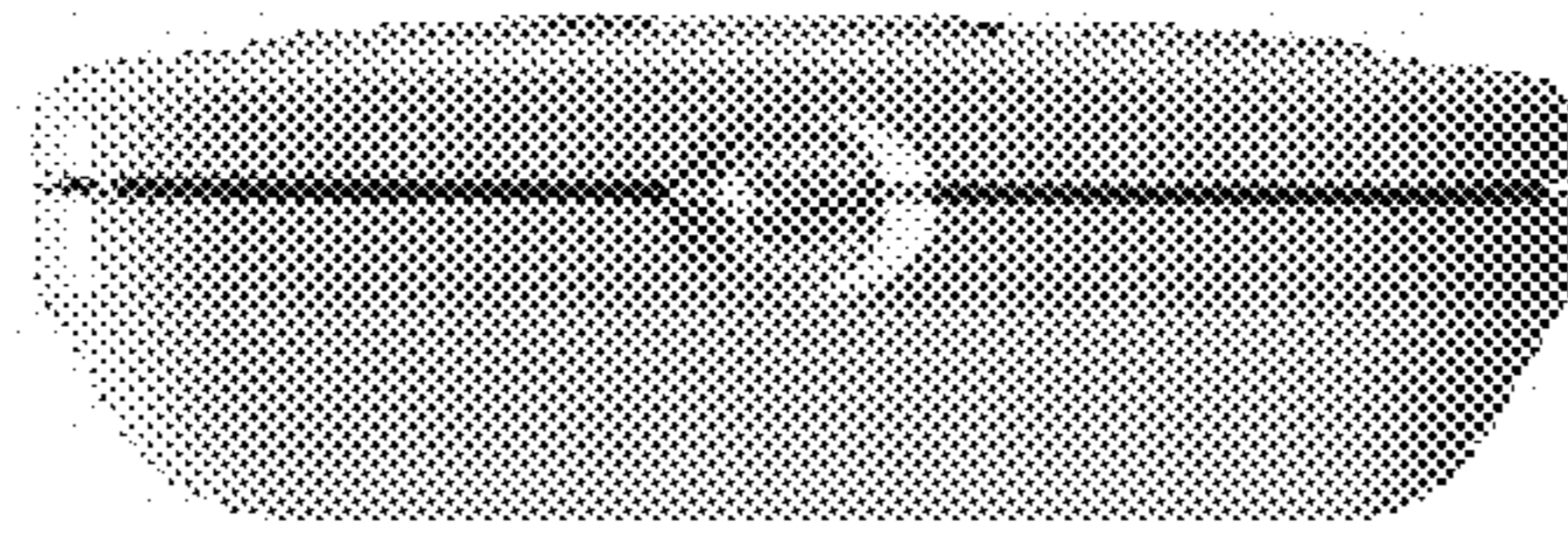

FIG. 5

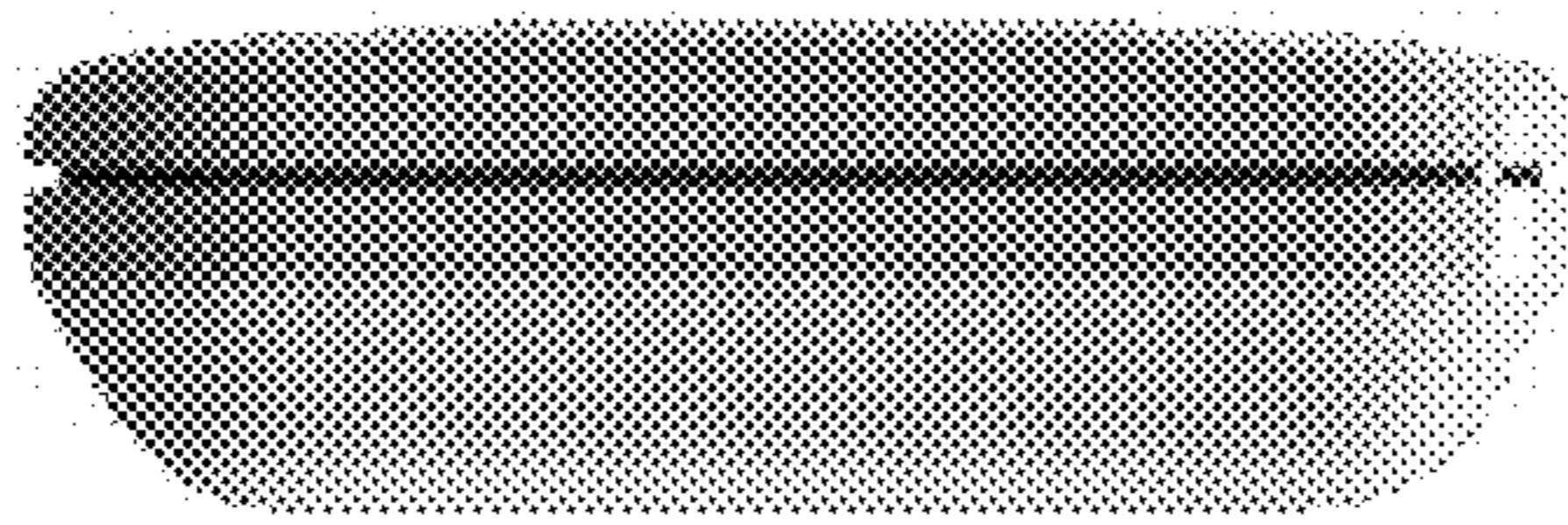

FIG. 6



FIG. 7