



US00D797056S

(12) **United States Design Patent**
Landqvist

(10) **Patent No.:** **US D797,056 S**

(45) **Date of Patent:** **** Sep. 12, 2017**

(54) **HIGH DENSITY FRAME**

(71) Applicant: **Roxtec AB**, Karlskrona (SE)

(72) Inventor: **Jörgen Landqvist**, Karlskrona (SE)

(73) Assignee: **Roxtec AB**, Karlskrona (SE)

(**) Term: **14 Years**

(21) Appl. No.: **29/507,156**

(22) Filed: **Oct. 24, 2014**

(30) **Foreign Application Priority Data**

Apr. 25, 2014 (EM) 002453464-0005
Apr. 25, 2014 (EM) 002453464-0006

(51) **LOC (10) Cl.** **13-03**

(52) **U.S. Cl.**
USPC **D13/155**

(58) **Field of Classification Search**

USPC D13/155, 133, 139.3, 139.4, 152, 154,
D13/156, 158, 162, 173, 184, 199;
174/50, 53, 54, 55, 60, 66, 67, 480, 482,
174/486, 489, 490; 361/622, 624, 625,
361/629, 641; 439/131, 135, 136, 138,
439/142, 352, 367, 373, 535, 536, 604,
439/606
CPC F16L 3/221; F16L 3/227; H05K 5/0217;
H02G 3/14; H02G 3/081; H01R 13/424;
H01R 13/447
See application file for complete search history.

(56) **References Cited**

U.S. PATENT DOCUMENTS

D316,400 S * 4/1991 Moriai D13/133
D343,825 S * 2/1994 Enderby D13/152

6,561,466 B1 * 5/2003 Myers F16L 3/227
248/68.1
8,074,945 B2 * 12/2011 Schoenau F16L 3/222
248/316.6
D674,350 S * 1/2013 Hodge D13/155
D752,517 S * 3/2016 Scott D13/139.4
2010/0108825 A1 * 5/2010 Brock F16L 1/06
248/73

* cited by examiner

Primary Examiner — Derrick Holland

(74) *Attorney, Agent, or Firm* — Merchant & Gould P.C.

(57) **CLAIM**

The ornamental design for a high density frame, as shown and described.

DESCRIPTION

FIG. 1 is a front view of a high density frame showing my new design.
FIG. 2 is a side view.
FIG. 3 is a back view.
FIG. 4 is an enlarged first short side view.
FIG. 5 is an enlarged second short side view.
FIG. 6 is a back perspective view.
FIG. 7 is a front perspective view.
FIG. 8 is a front view of a second embodiment of the frame.
FIG. 9 is a first short side view of a frame from FIG. 1.
FIG. 10 is a side view of a frame from FIG. 1.
FIG. 11 is a second short side view of a frame from FIG. 1.
FIG. 12 is a back view of a frame from FIG. 1.
FIG. 13 is a top perspective view showing a frame from FIG. 1; and,
FIG. 14 is a back perspective view showing a frame from FIG. 1.

1 Claim, 11 Drawing Sheets

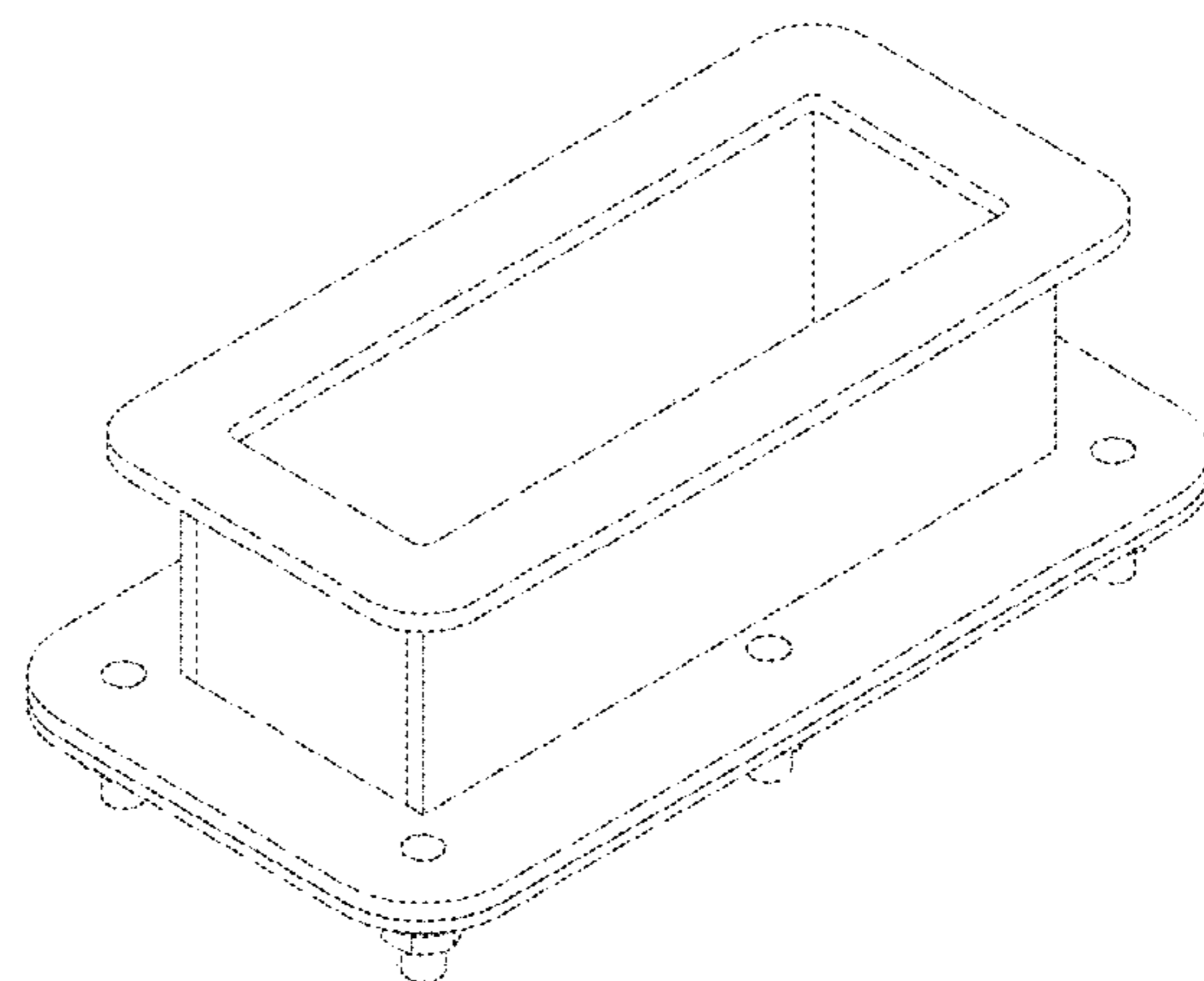
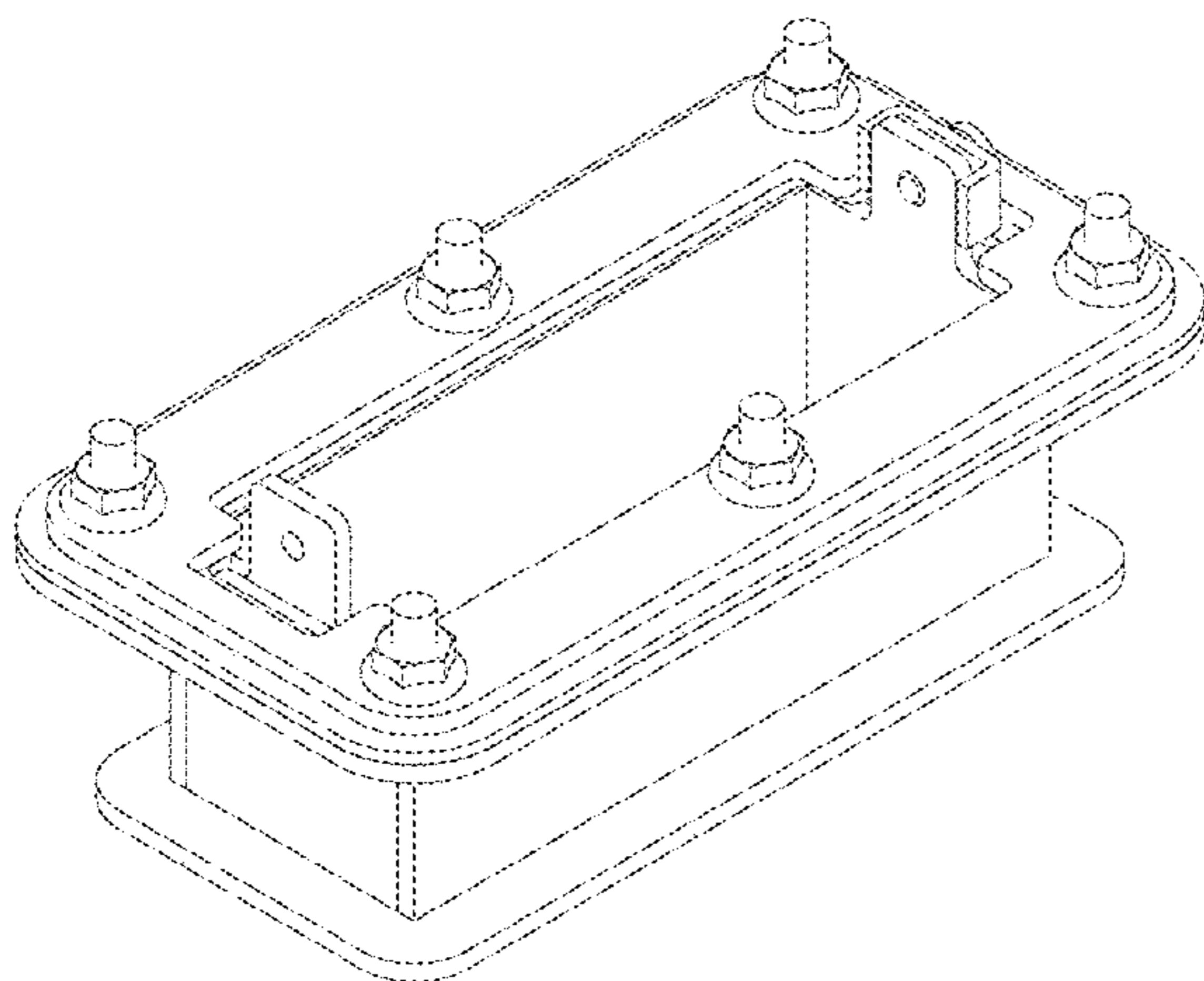

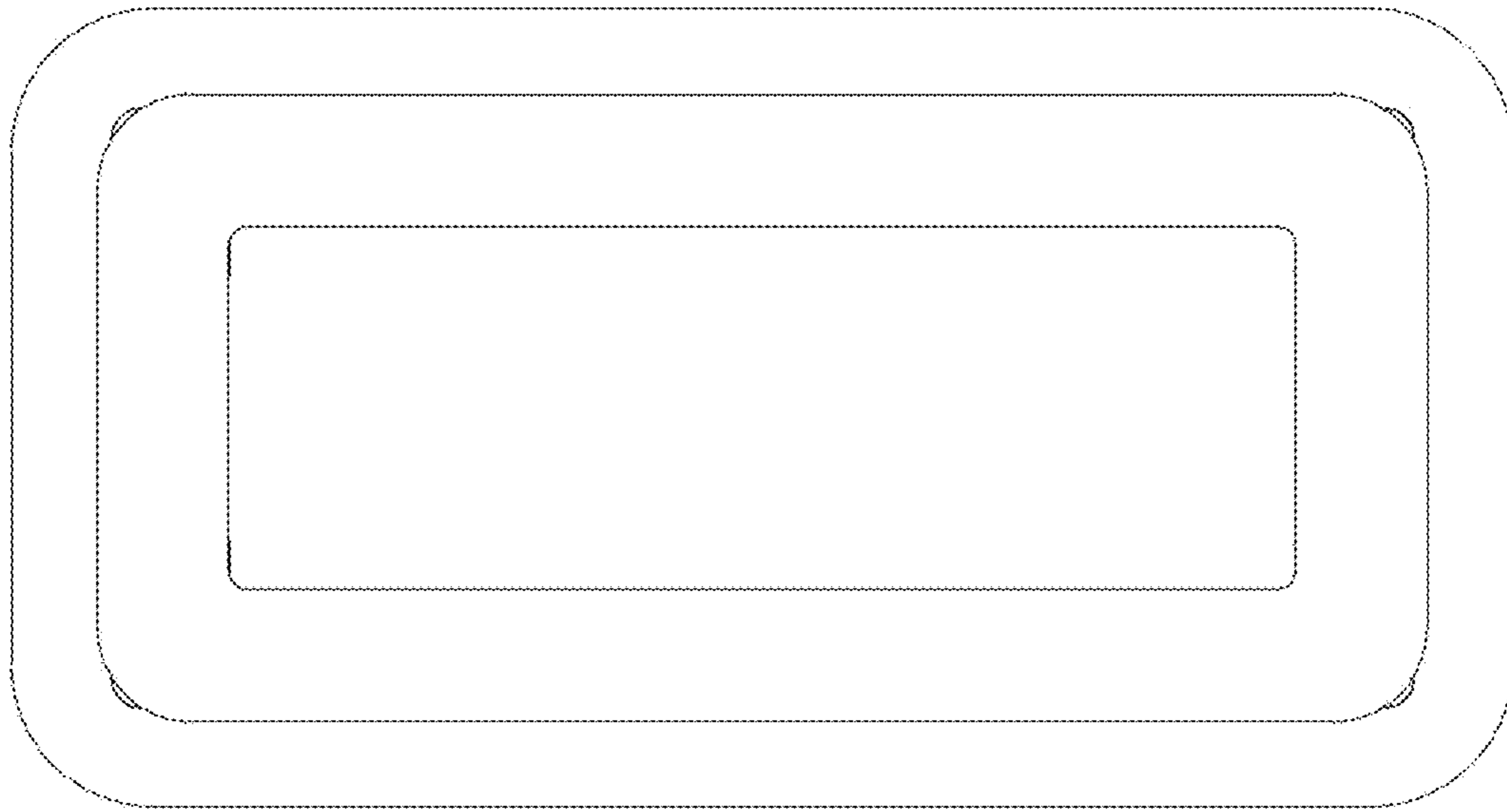

FIGURE 1

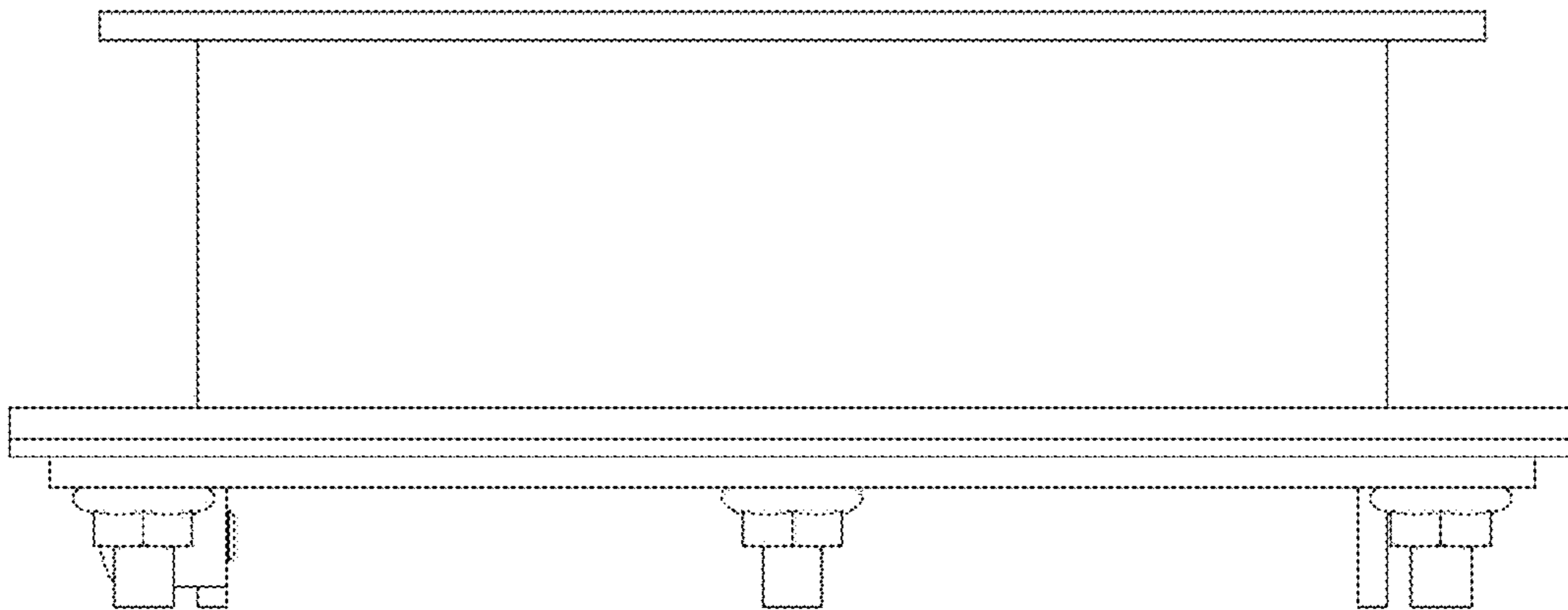

FIGURE 2

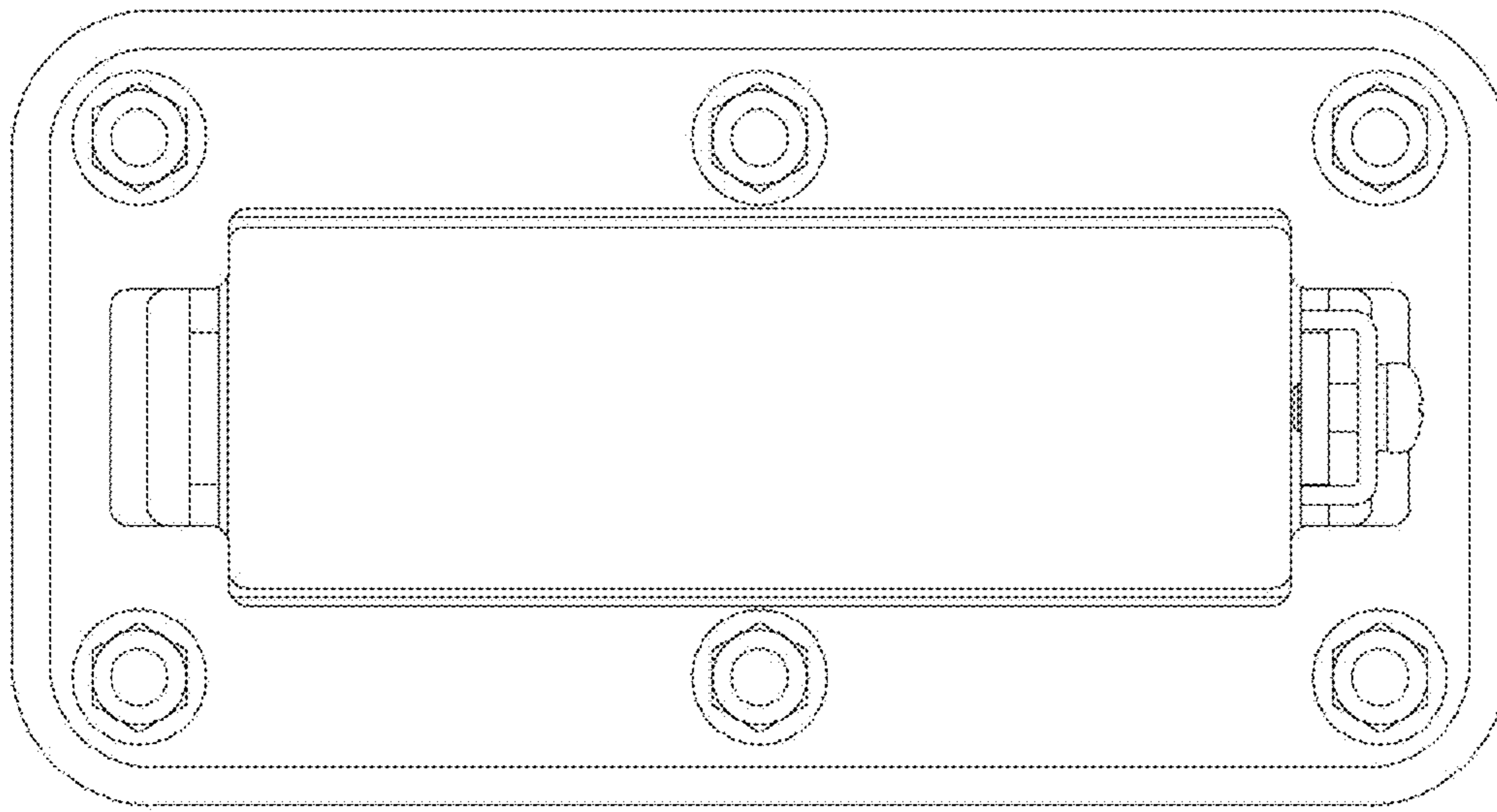

FIGURE 3

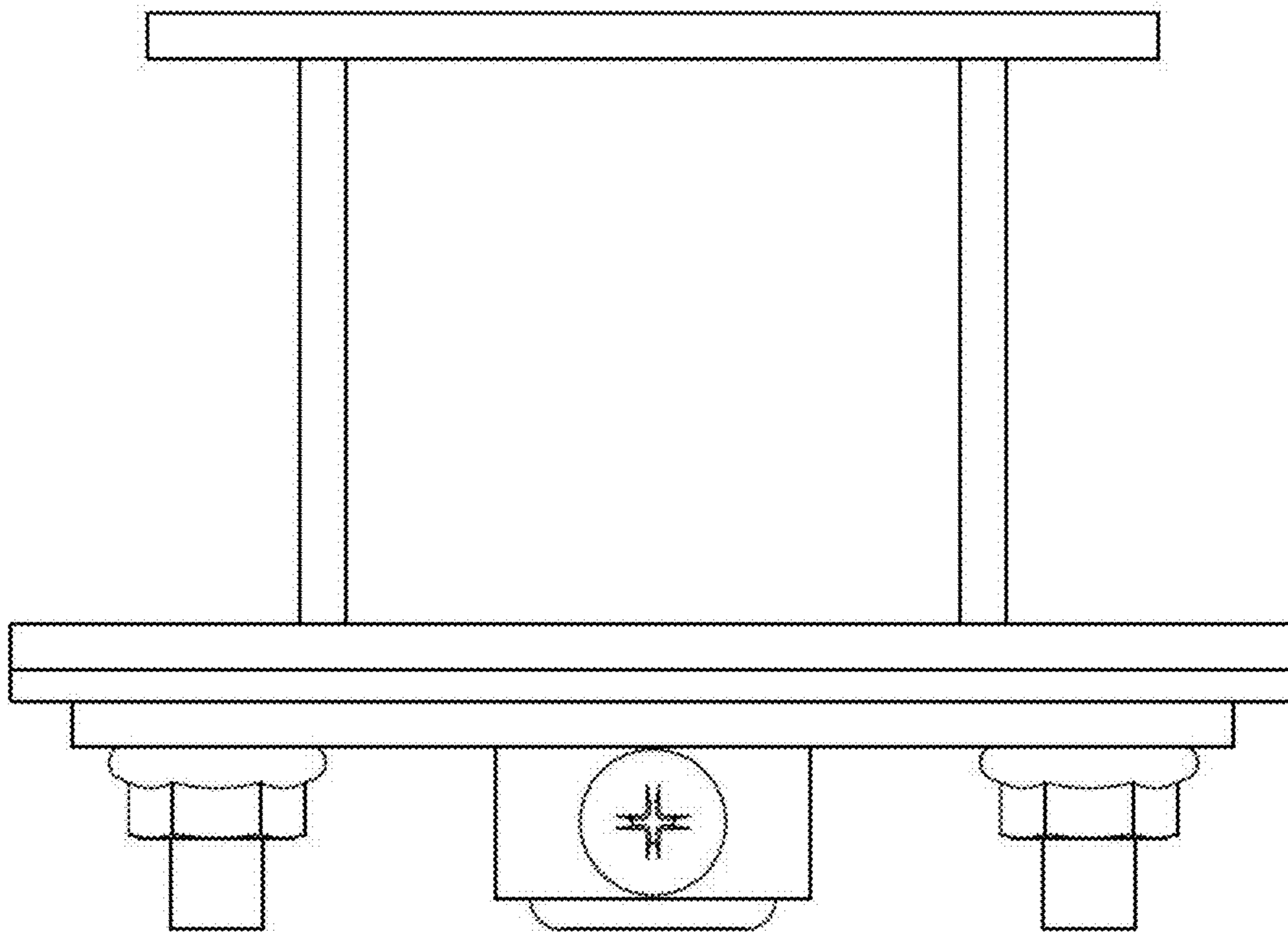

FIGURE 4

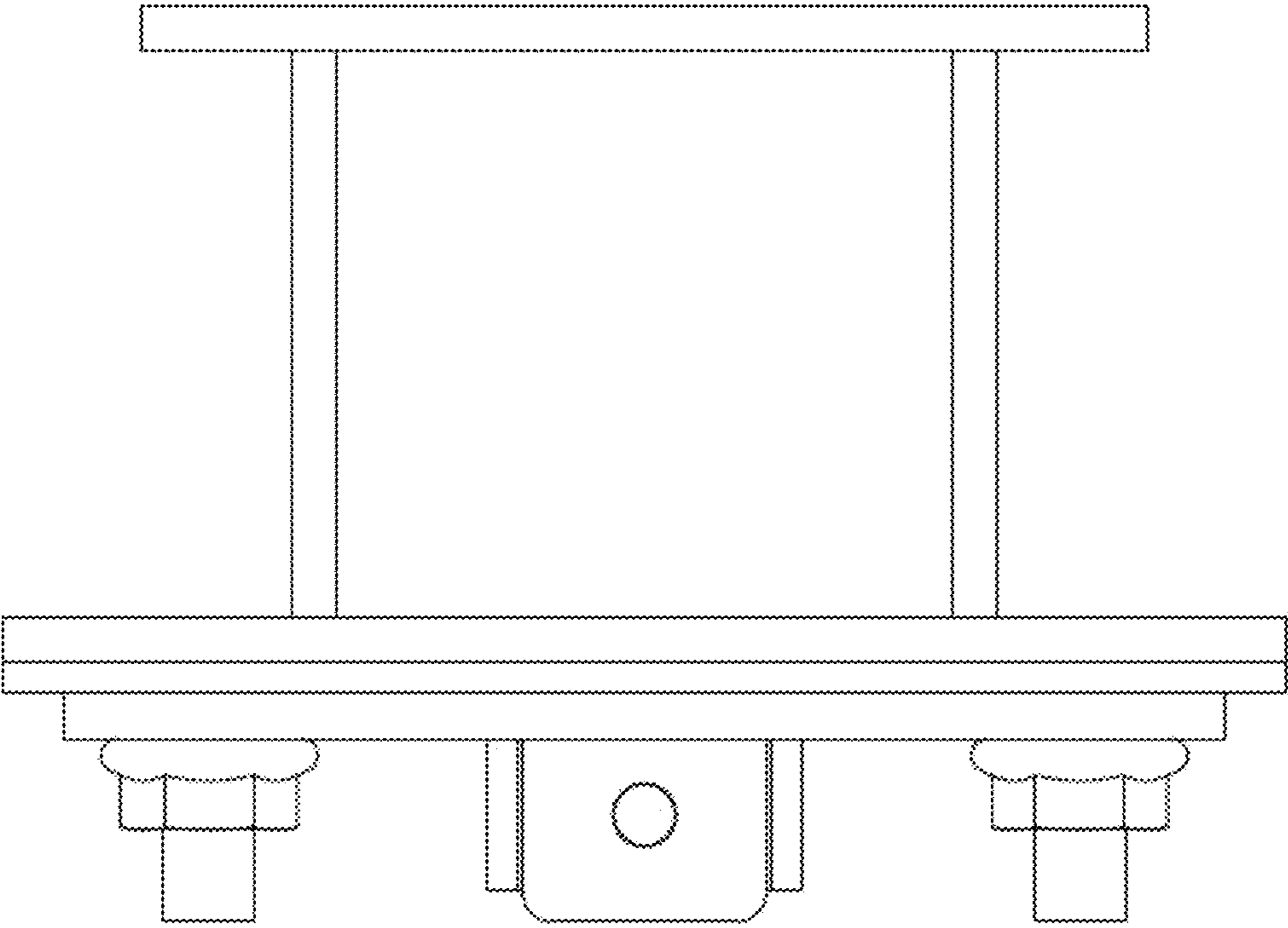

FIGURE 5

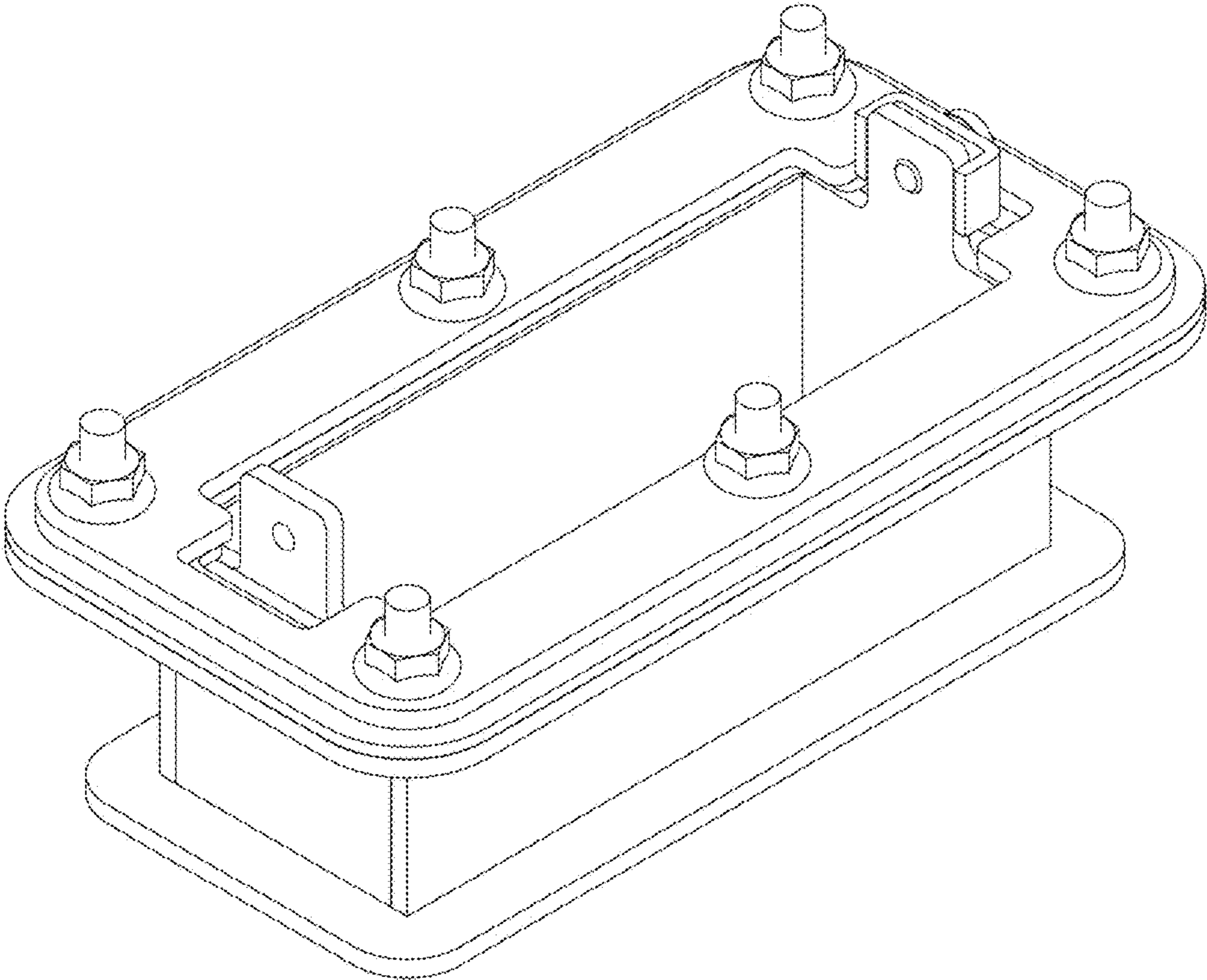

FIGURE 6

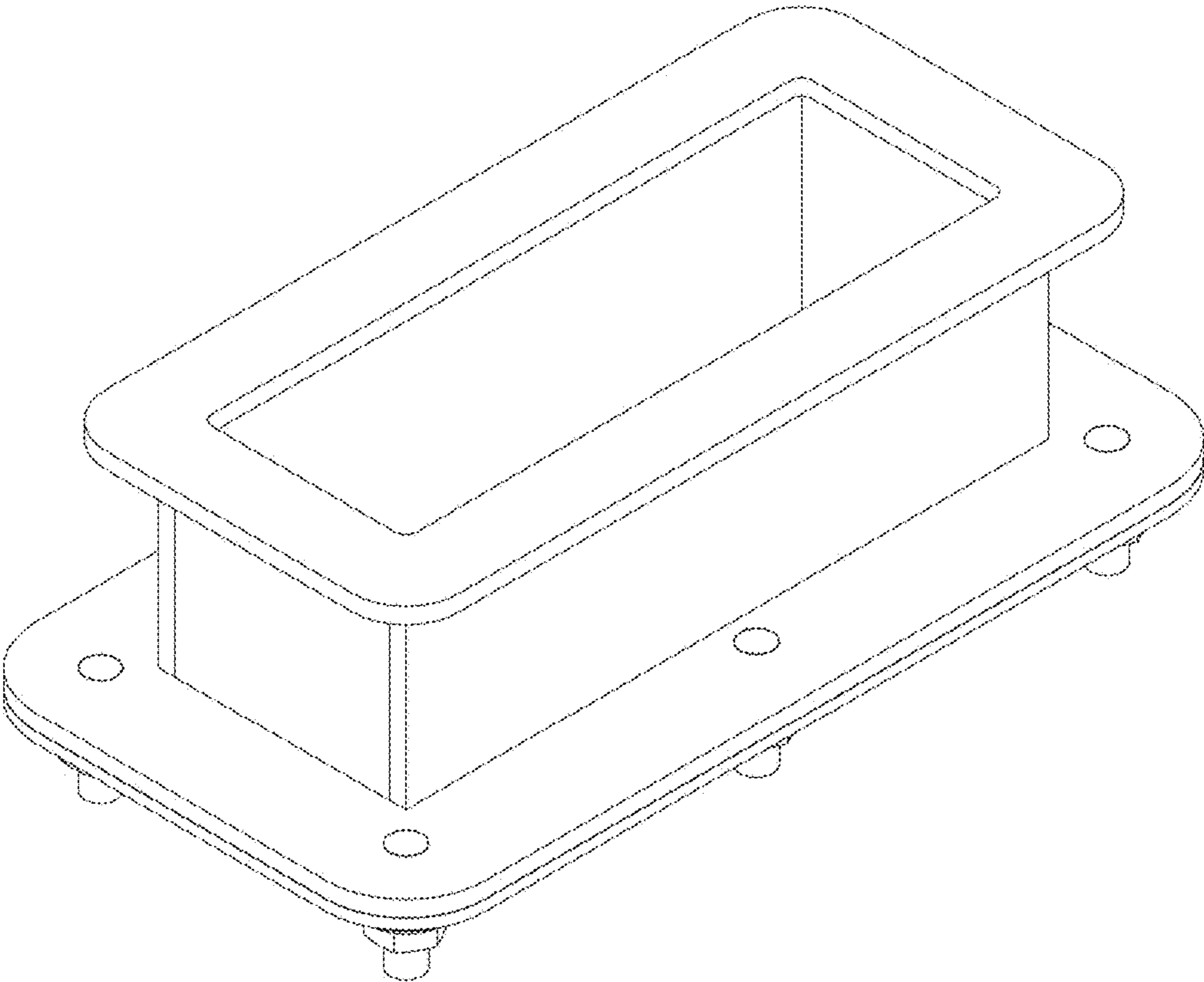

FIGURE 7

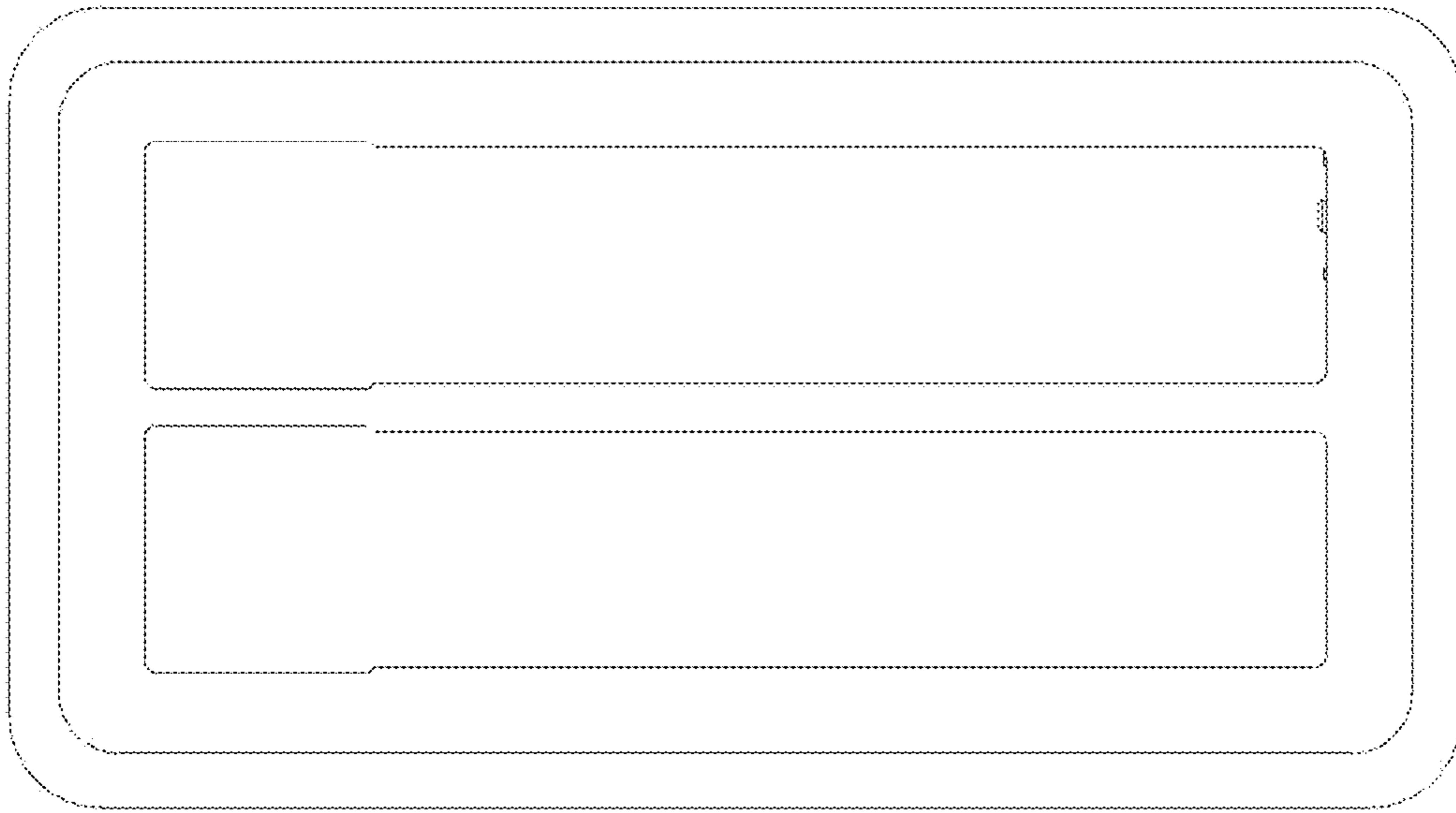

FIGURE 8

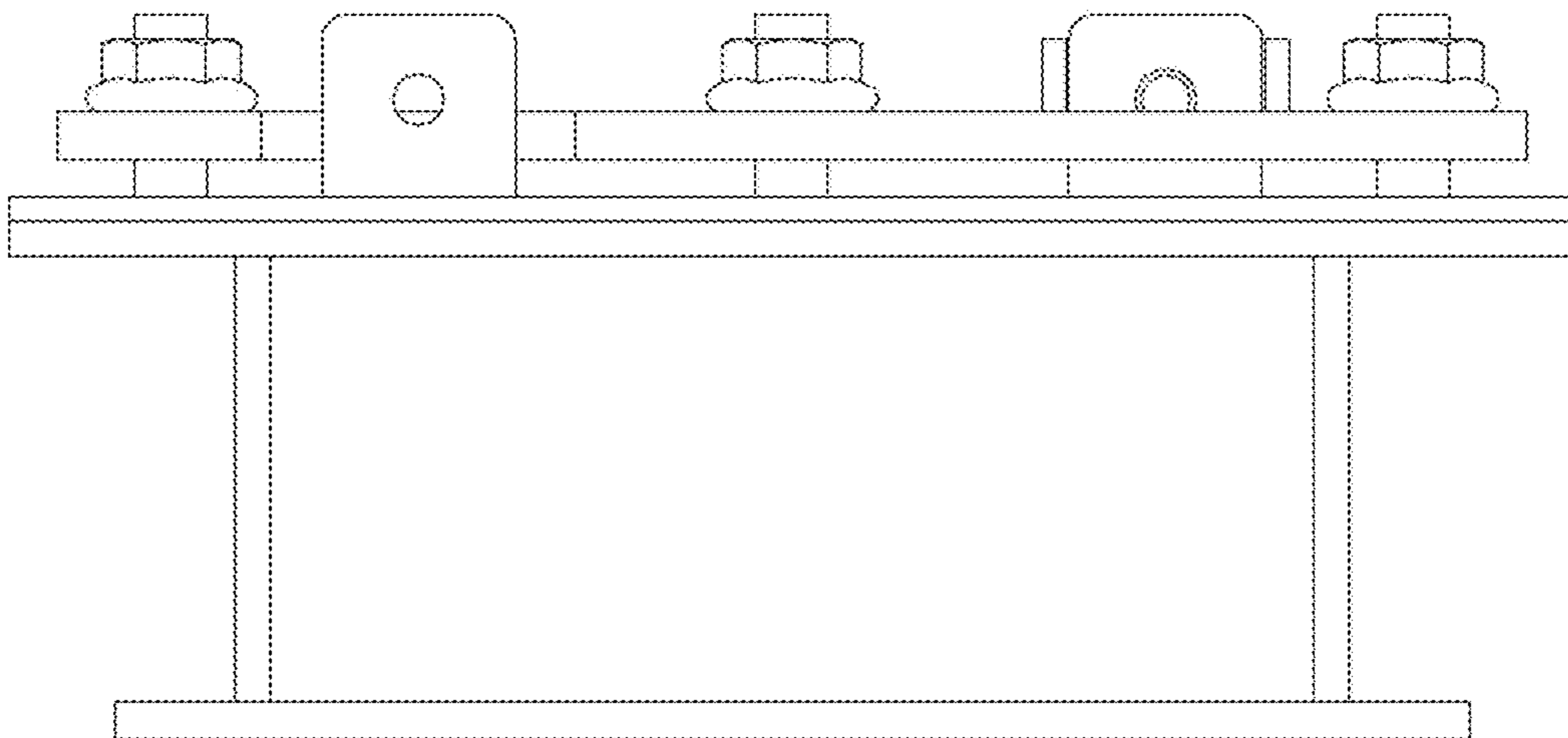

FIGURE 9

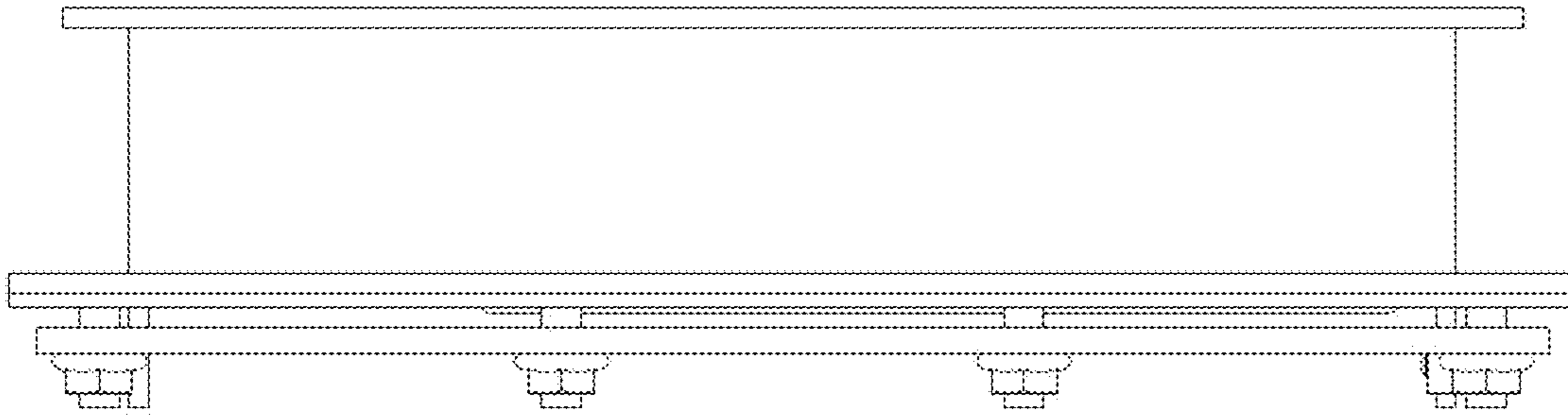

FIGURE 10

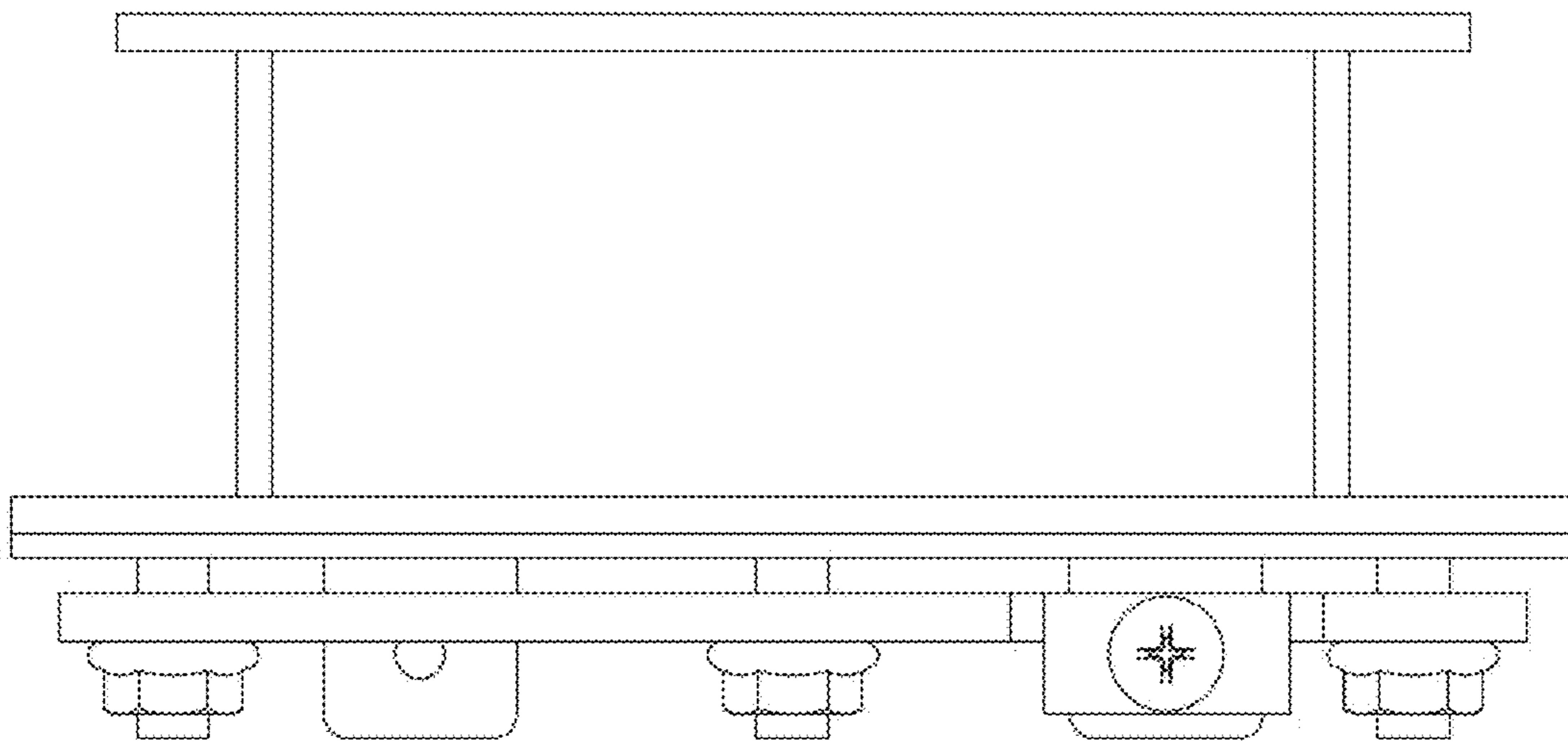

FIGURE 11

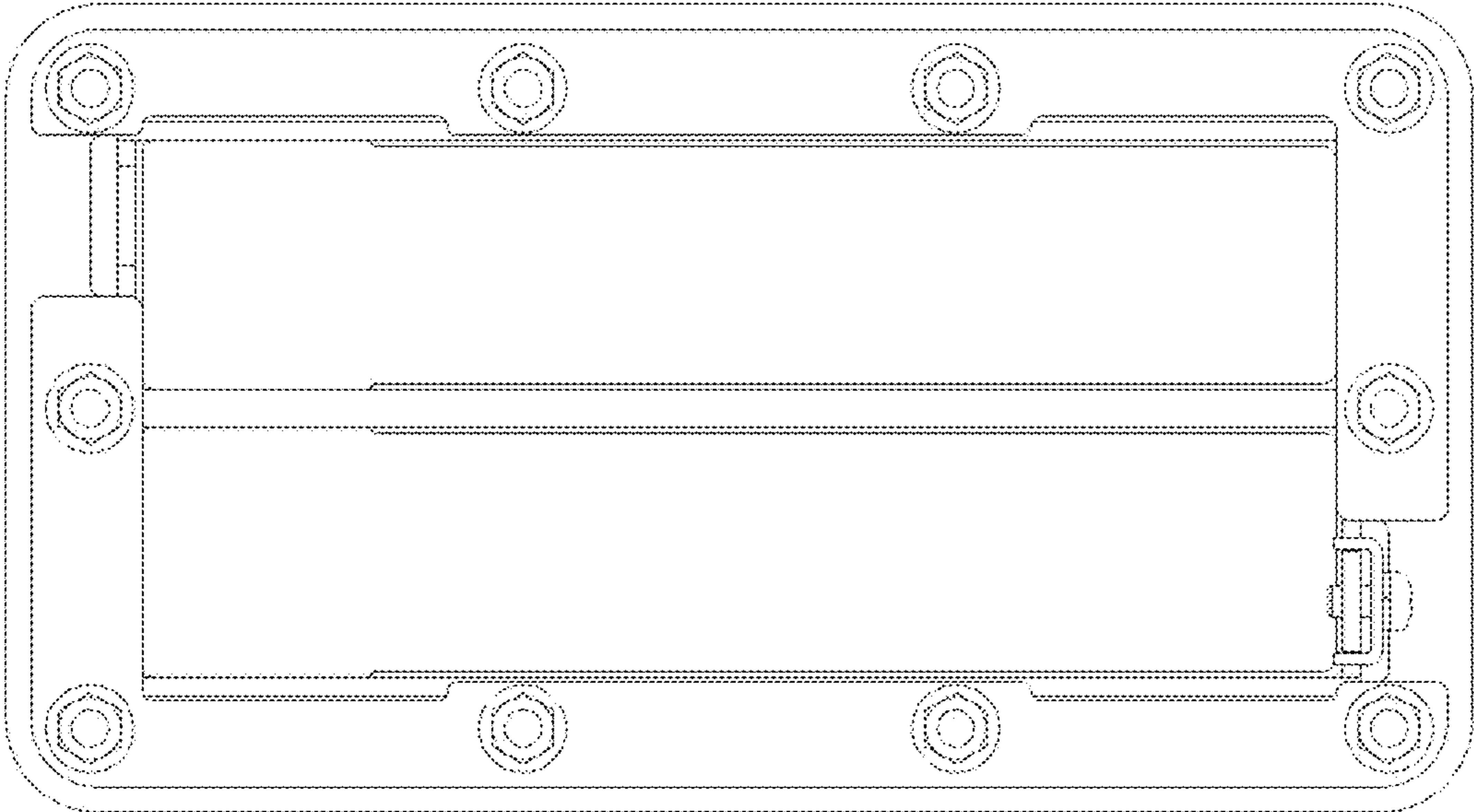

FIGURE 12

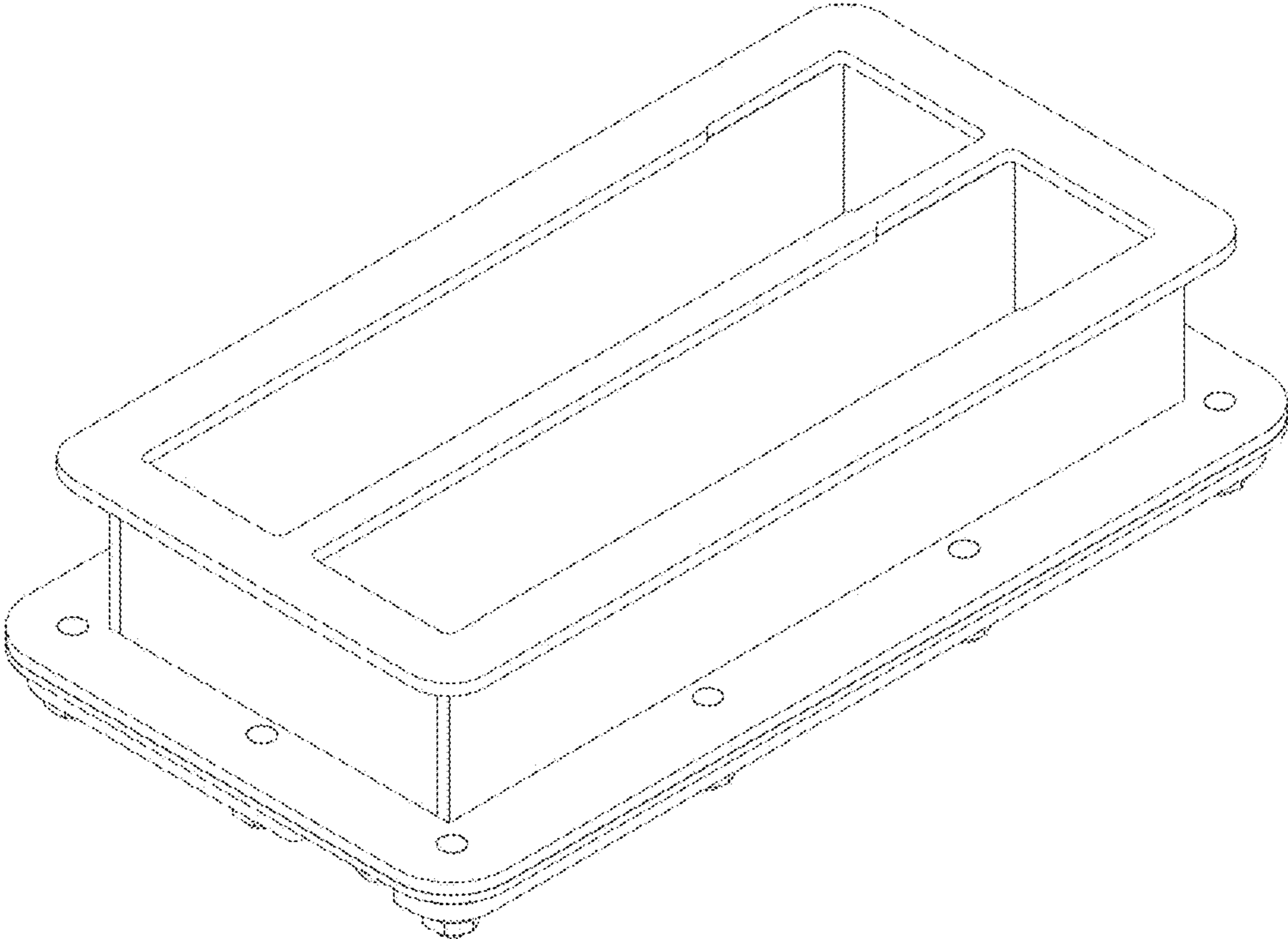

FIGURE 13

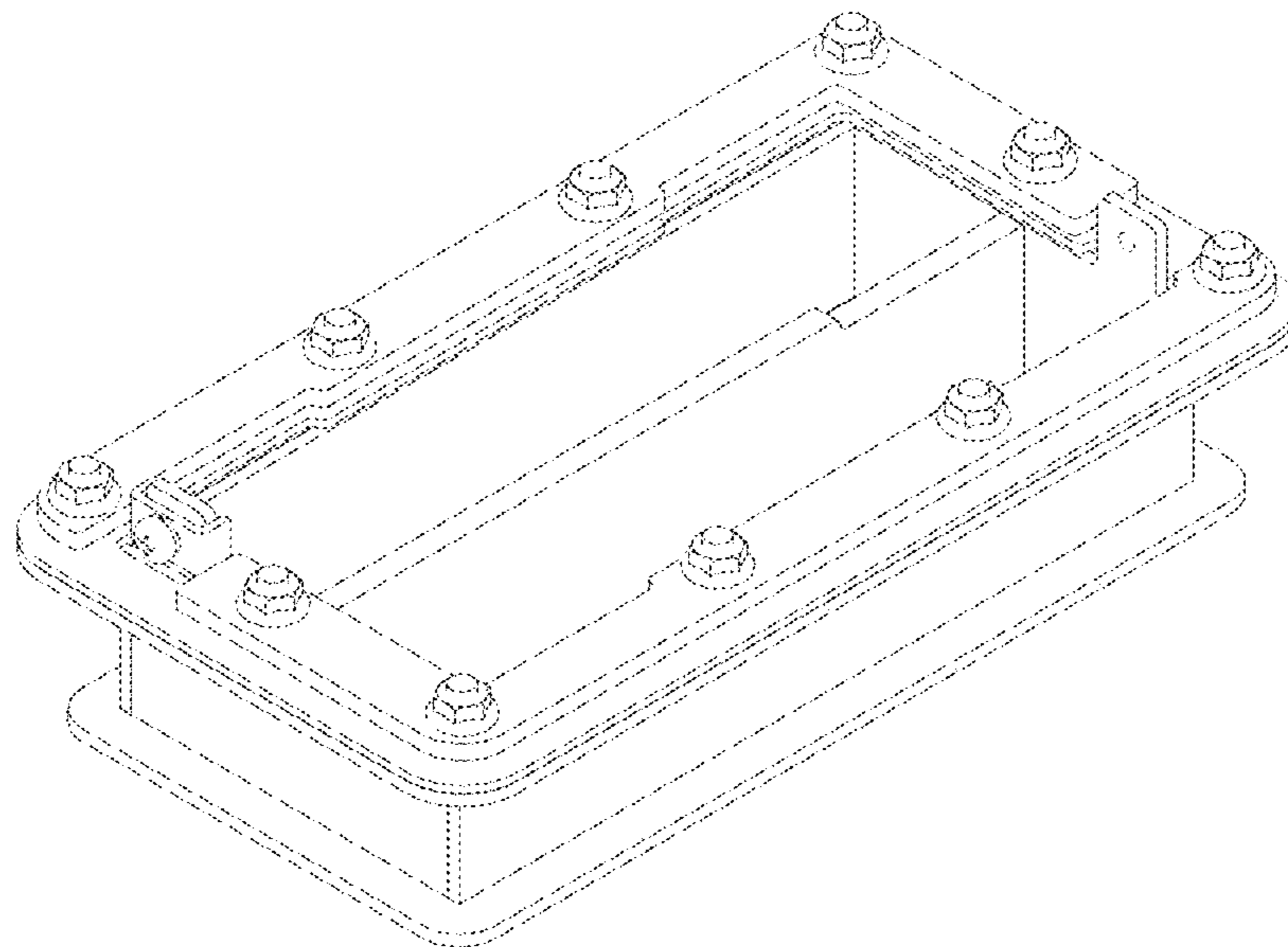

FIGURE 14