



US00D797011S

(12) **United States Design Patent** (10) **Patent No.:** **US D797,011 S**
Madison (45) **Date of Patent:** **** Sep. 12, 2017**

(54) **TRAILER TONGUE EXTENDER**
(71) Applicant: **Kent R. Madison**, Echo, OR (US)
(72) Inventor: **Kent R. Madison**, Echo, OR (US)
(**) Term: **15 Years**
(21) Appl. No.: **29/579,224**
(22) Filed: **Sep. 28, 2016**
(51) **LOC (10) Cl.** **12-16**
(52) **U.S. Cl.**
USPC **D12/162**
(58) **Field of Classification Search**
USPC D12/159, 160, 161, 162, 203, 223, 400;
D34/31, 28; D13/153; D23/238; D8/71;
D15/144
CPC . B60D 1/065; B60D 1/00; B60D 1/60; B60D
1/06
See application file for complete search history.

(56) **References Cited**

U.S. PATENT DOCUMENTS

D262,278 S *	12/1981	Van Santen	D34/31
D372,001 S *	7/1996	Alford	D12/104
D399,803 S *	10/1998	Hilmen	D12/162
D405,430 S *	2/1999	Matsushima	D13/182
D455,105 S *	4/2002	Lagalo	D12/162
D467,699 S *	12/2002	King	D34/31
D602,672 S *	10/2009	Stillwell	D34/31
D618,598 S *	6/2010	Edwards	D12/162
7,819,128 B2 *	10/2010	Clark	A45B 11/00 135/16

(Continued)

OTHER PUBLICATIONS

Amazon.com. "Heininger 6000 Advantage Adjustable 11-Inch Hitch Extension." First reviewed Sep. 21, 2009. Retrieved Jun. 5, 2017. (https://www.amazon.com/dp/B0002Z9O8C/ref=asc_df_B0002Z9O8C5016813/?tag=hyprod%C2%AD20&creative=394997&creativeASIN=B0002Z9O8C&linkCode=df0&hvadid=167147168373).*

(Continued)

Primary Examiner — Karen S Acker
Assistant Examiner — Jerry Hsu
(74) *Attorney, Agent, or Firm* — Klarquist Sparkman, LLP

(57) **CLAIM**

I claim the ornamental design for a trailer tongue extender, as shown and described.

DESCRIPTION

FIG. 1 is a perspective view of the first embodiment of a trailer tongue extender showing my new design in a position of use with an unclaimed trailer hitch and bolt;
FIG. 2 is a perspective view of the first embodiment of a trailer tongue extender;
FIG. 3 is a top view thereof;
FIG. 4 is a bottom view thereof;
FIG. 5 is a front side view thereof;
FIG. 6 is a back side view thereof;
FIG. 7 is a left side view thereof;
FIG. 8 is a right side view thereof;
FIG. 9 is a perspective view of a second embodiment of a trailer tongue extender showing my new design in a position of use with an unclaimed trailer hitch and bolt;
FIG. 10 is a perspective view of the second embodiment of a trailer tongue extender;
FIG. 11 is a top view thereof;
FIG. 12 is a bottom view thereof;
FIG. 13 is a front side view thereof;
FIG. 14 is a back side view thereof;
FIG. 15 is a left side view thereof; and,
FIG. 16 is a right side view thereof.
The trailer tongue extender includes a circular pipe that extends through the top of the article to the bottom side. The broken line renderings of the environment of a trailer hitch and bolt in FIGS. 1 and 9 form no part of the claimed design. All other broken lines depict portions of the trailer tongue extender that form no part of the claimed design.

1 Claim, 4 Drawing Sheets

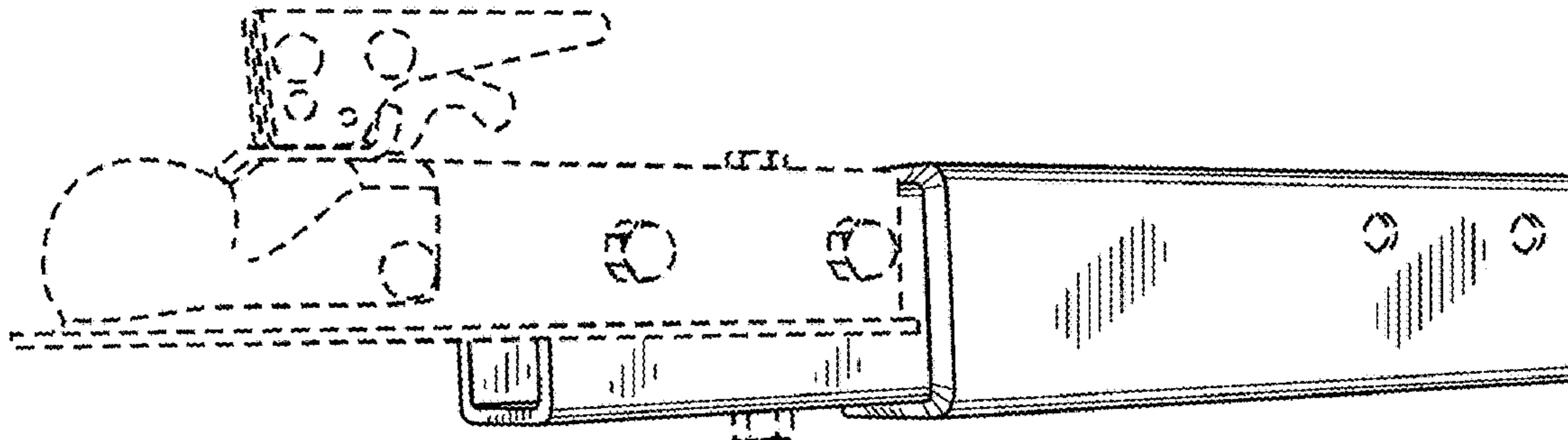

(56)

References Cited

U.S. PATENT DOCUMENTS

D664,077 S *	7/2012	Dorsey	D12/162
D693,746 S *	11/2013	Roeber	D12/162
D709,805 S *	7/2014	Hill	D12/162
9,004,520 B2	4/2015	Madison	
D729,704 S *	5/2015	Song	D12/162

OTHER PUBLICATIONS

Sheet of photographs of hitch extenders downloaded from the internet on Sep. 21, 2016.

* cited by examiner

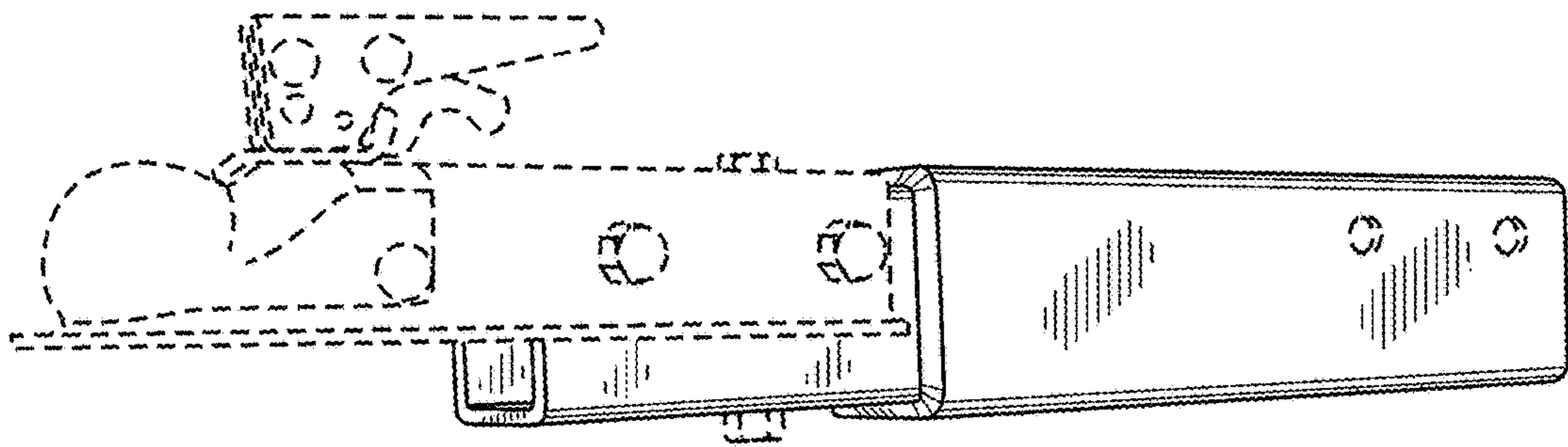

FIG. 1

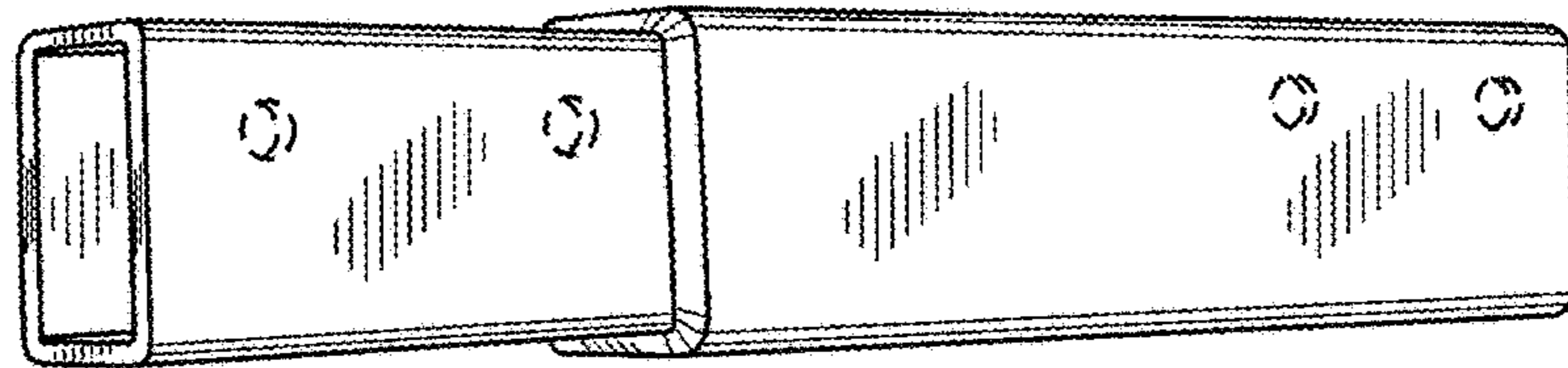

FIG. 2

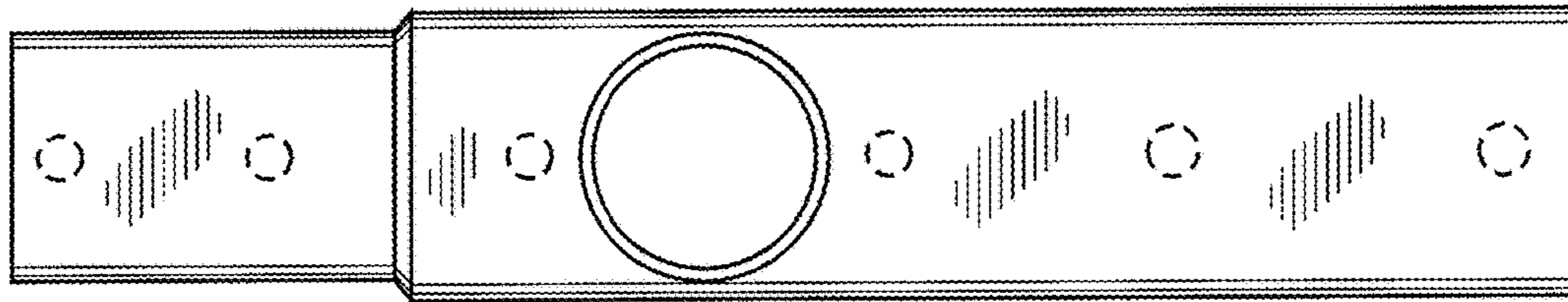

FIG. 3

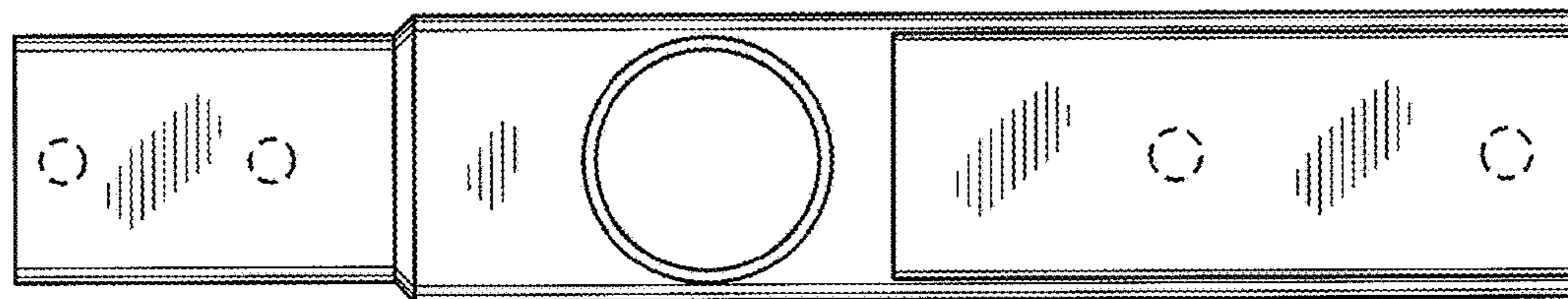

FIG. 4

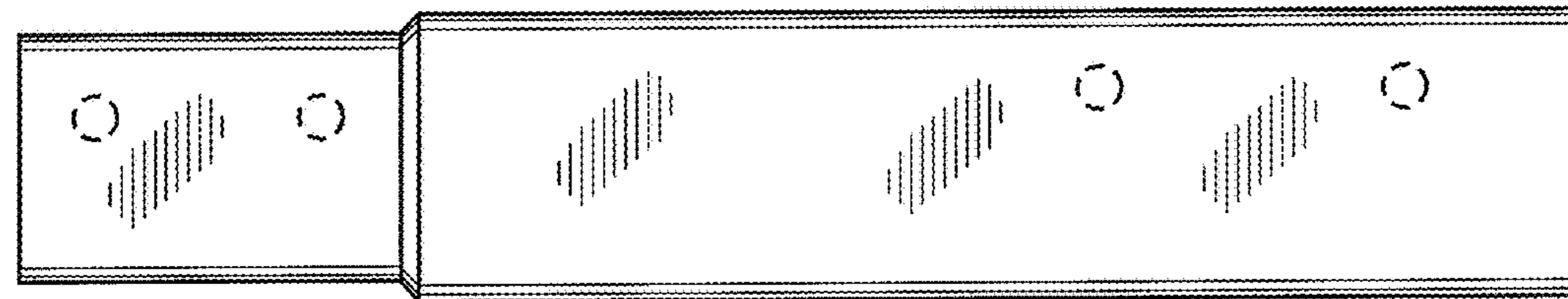

FIG. 5

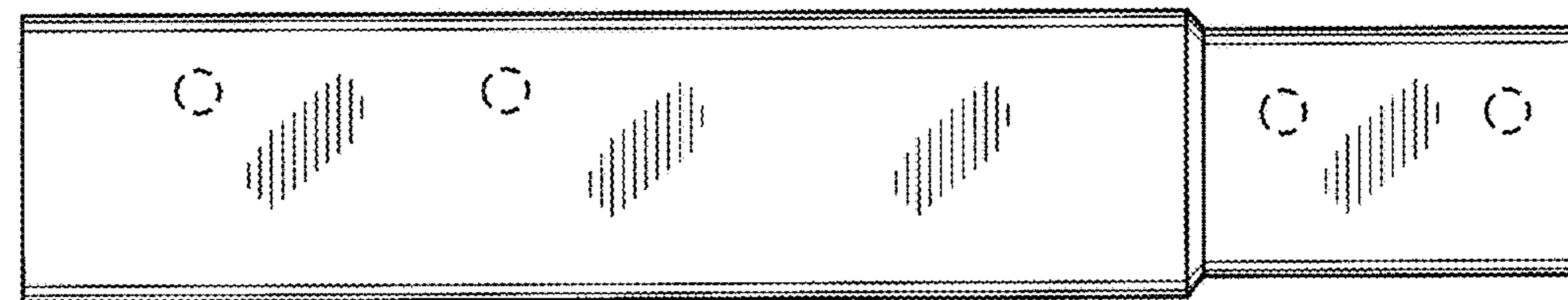

FIG. 6

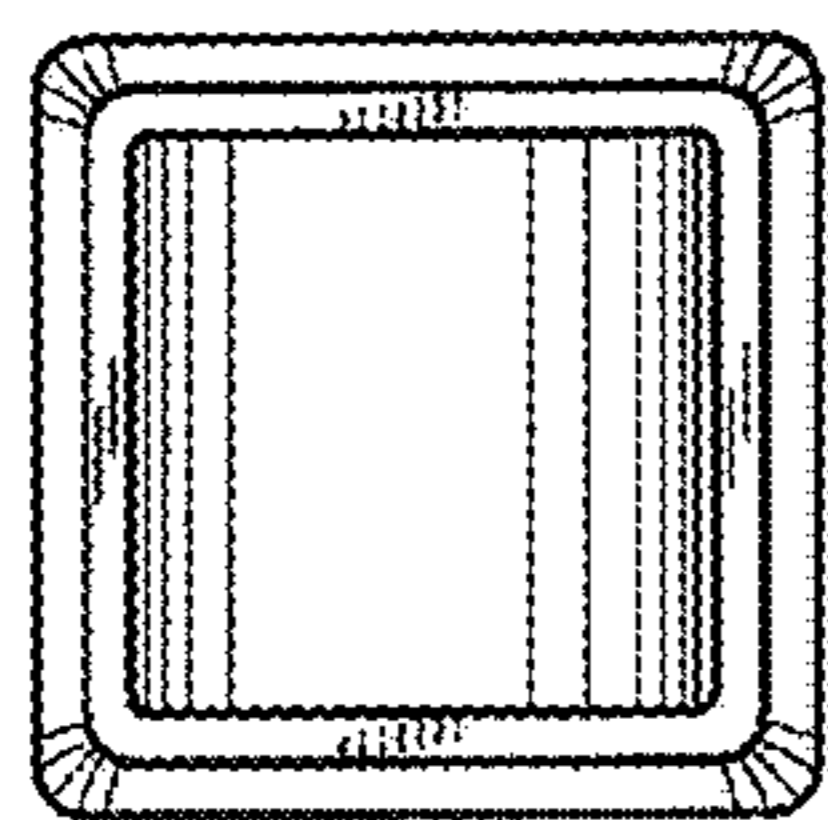

FIG. 7

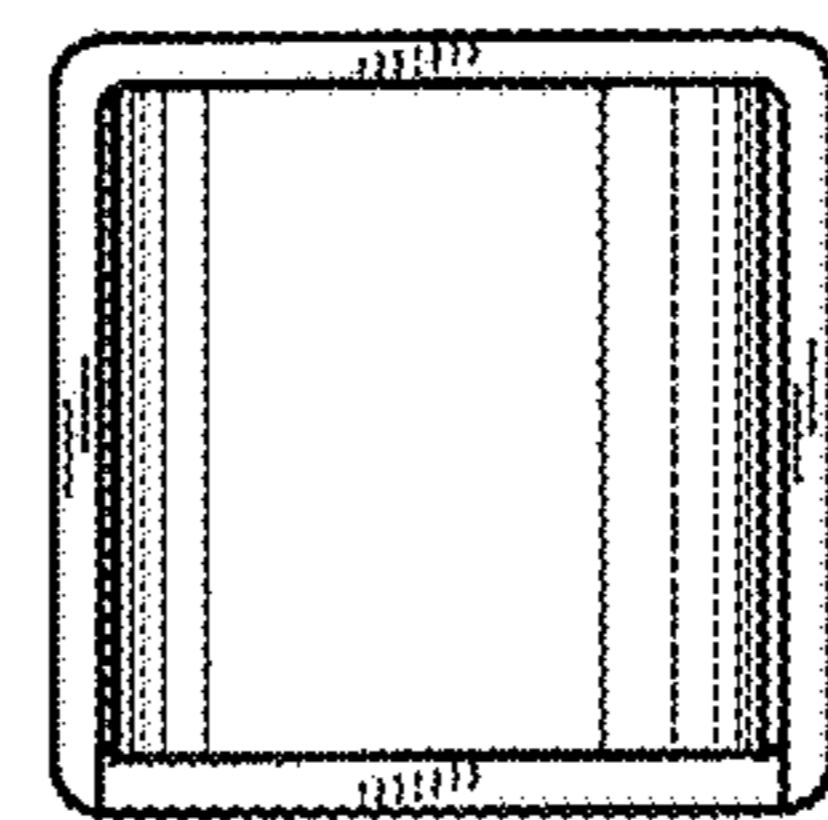

FIG. 8

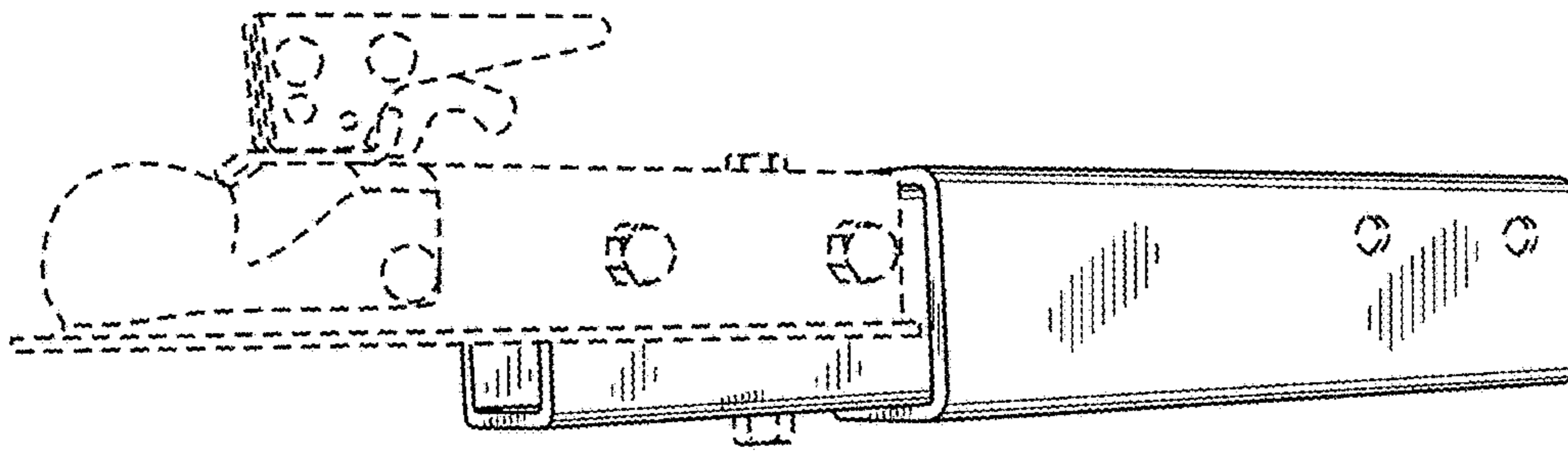

FIG. 9

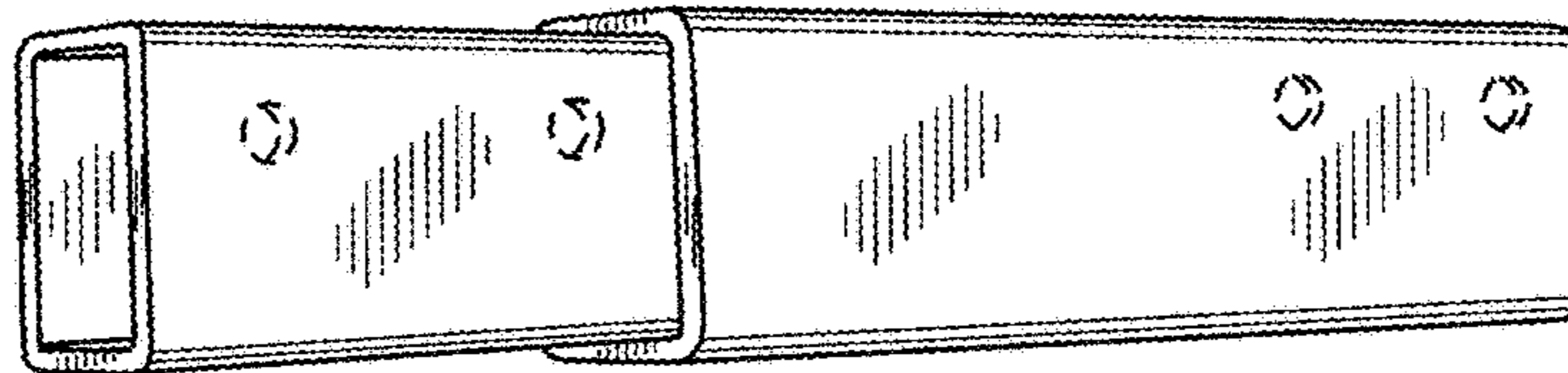

FIG. 10

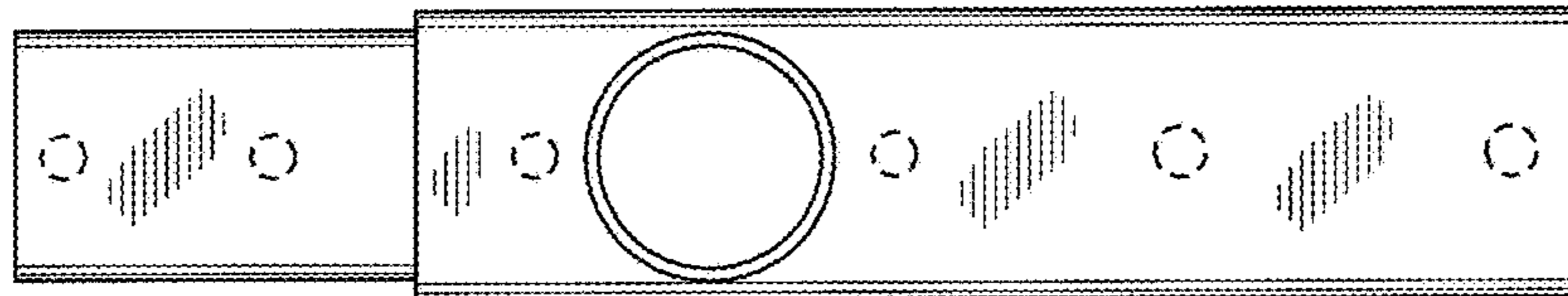

FIG. 11

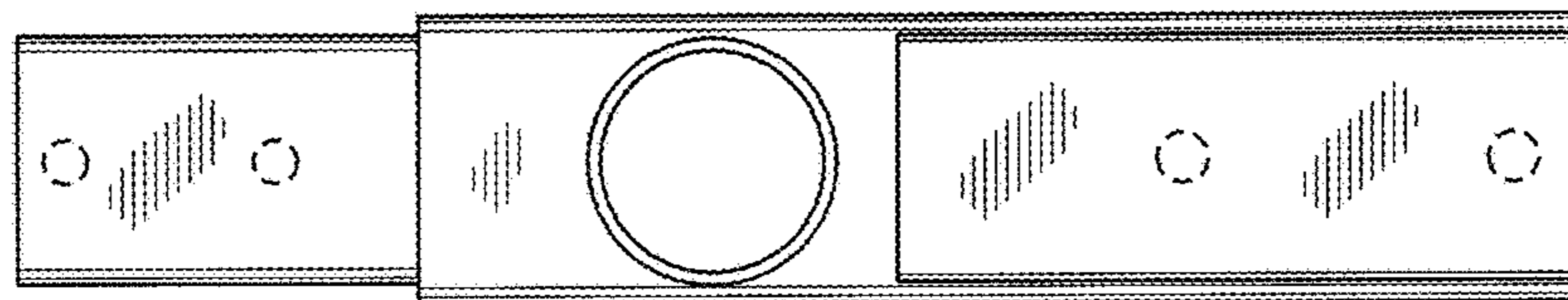

FIG. 12

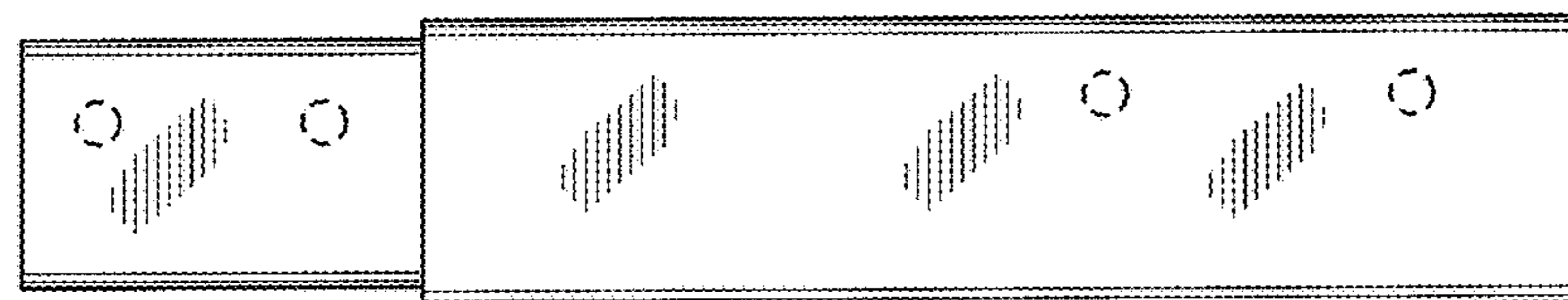

FIG. 13

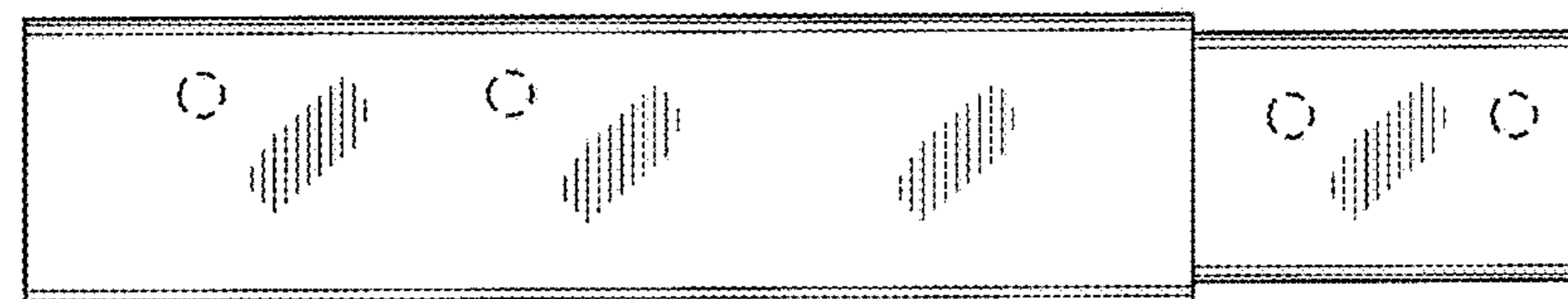

FIG. 14

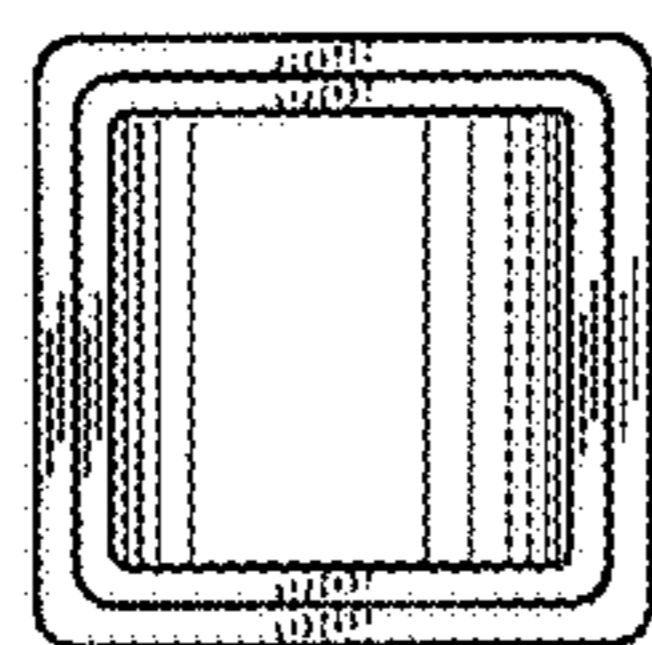

FIG. 15

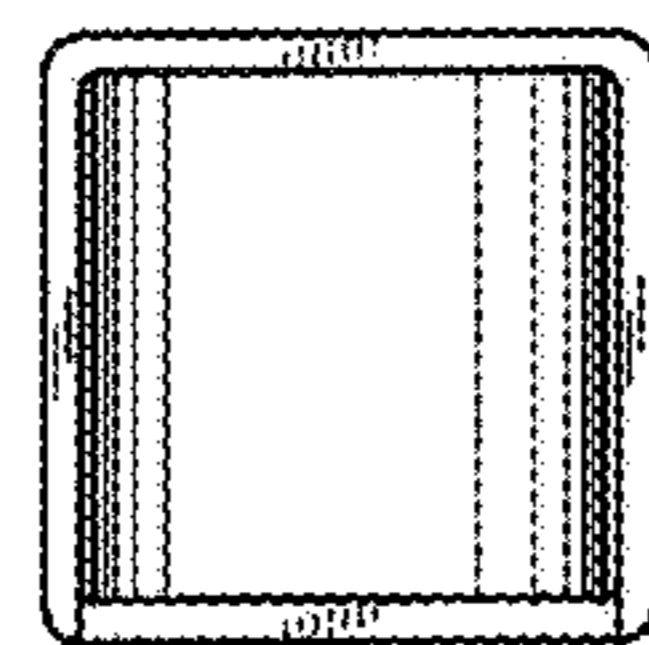

FIG. 16