



US00D796986S

(12) **United States Design Patent** (10) **Patent No.:** **US D796,986 S**
Gruosi (45) **Date of Patent:** **** *Sep. 12, 2017**

(54) **PENDANT**
(71) Applicant: **de Grisogono S.A.**, Plan-les-Ouates (CH)
(72) Inventor: **Fawaz Gruosi**, Prangins (CH)
(73) Assignee: **DE GRISOGONO S.A.**, Plan-les-Ouates (CH)
(*) Notice: This patent is subject to a terminal disclaimer.
(**) Term: **14 Years**

D467,193 S * 12/2002 Jongsoonthornthurakit .. D11/79
D497,322 S * 10/2004 Gruosi-Scheufele D11/79
D519,875 S * 5/2006 Bulgari D11/79
D542,965 S * 5/2007 Layne D26/128
D551,115 S * 9/2007 Azrielant D11/79
D592,093 S * 5/2009 DaCosta D11/79
D626,878 S * 11/2010 Hardy D11/79
D631,772 S * 2/2011 Gomersall D11/1
D654,822 S * 2/2012 Greppi D11/1
D658,532 S * 5/2012 Papadimitriou D11/40
D684,085 S * 6/2013 Papadimitriou D11/42
D742,276 S * 11/2015 Behney D11/81
2004/0194501 A1* 10/2004 Gruosi-Scheufele A44C 1/00 63/1.14

(21) Appl. No.: **29/503,144**
(22) Filed: **Sep. 23, 2014**
(30) **Foreign Application Priority Data**
Mar. 25, 2014 (CH) 140645
(51) **LOC (10) Cl.** **11-01**
(52) **U.S. Cl.**
USPC **D11/79; D11/91**
(58) **Field of Classification Search**
USPC D11/1, 2, 7, 8, 40-4, 79-86, 90, 91, 92, D11/93, 54, 568
CPC .. A44C 1/00; A44C 3/00; A44C 3/004; A44C 3/005; A44C 3/007; A44C 3/008; A44C 5/02; A44C 7/002; A44C 25/00; A44C 25/001; A44C 25/002; A44C 25/004; A44C 25/005; A44C 25/007
See application file for complete search history.

OTHER PUBLICATIONS
[Online] http://www.frostoflondon.co.uk/images/18ct-rose-gold-diamond-chiocciolina-pendant-p4016-7048_medium.jpg
Retrieved Jan. 8, 2016.*

(56) **References Cited**
U.S. PATENT DOCUMENTS
D164,717 S * 10/1951 Philippe D11/10
2,931,196 A * 4/1960 Liftman A44C 17/0208 206/18
D301,318 S * 5/1989 Yoshida D11/75

(Continued)
Primary Examiner — Melanie Pellegrini
(74) *Attorney, Agent, or Firm* — Venjuris PC

(57) **CLAIM**
The ornamental design for a pendant, as shown and described.

DESCRIPTION
FIG. 1 is a front, left and bottom perspective view of a pendant showing my new design;
FIG. 2 is a front, right and bottom perspective view thereof;
FIG. 3 is a front elevational view thereof;
FIG. 4 is a right side elevational view thereof;
FIG. 5 is a left side elevational view thereof;
FIG. 6 is a top plan view thereof; and,
FIG. 7 is a bottom plan view thereof.
The broken lines shown in the drawings illustrate portions of the pendant that form no part of the claimed design.

1 Claim, 7 Drawing Sheets

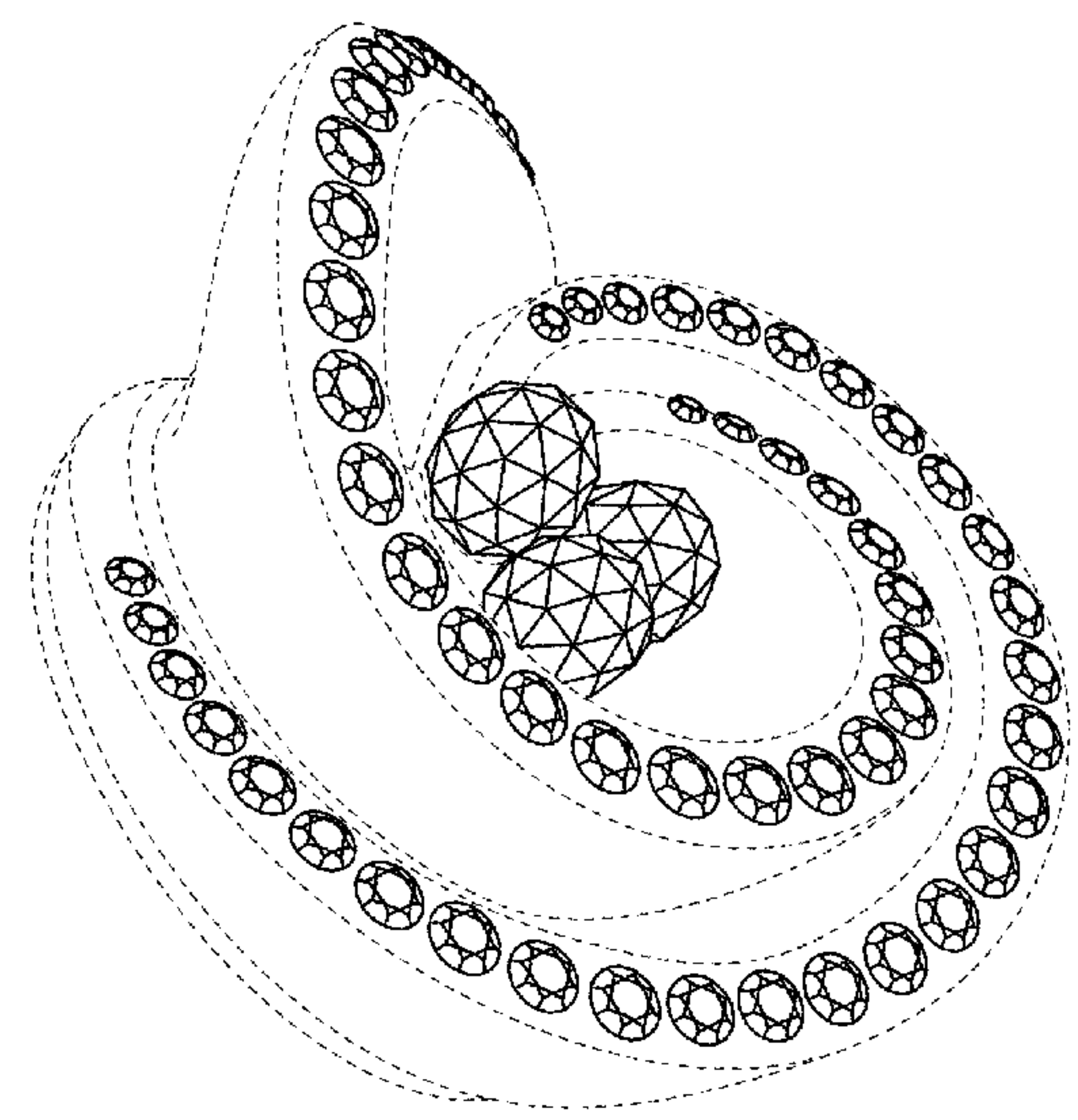

(56)

References Cited

OTHER PUBLICATIONS

[Online] <https://www.windsorfinejewelers.com/media/catalog/product/cache/1/image/9df78eab33525d08d6e5fb8d27136e95/1/4/1401584.jpg>. Retrieved Jan. 8, 2016.*

[Online] <http://www.fuenferjewelers.com/Content/Image/Pendants/N67786.jpg>. Retrieved Jan. 8, 2016.*

[Online] <http://images.prod.meredith.com/product/e1545b3c355d326451ad86384d259dd2/f3d2d52f673a39b24e4bf2d34d2d633664e920d8f8beceed884af-2f87332294/1/diamond-blossom-1-6-ct-t-w-diamond-swirl-pendant-necklace>. Retrieved Jan. 8, 2016.*

* cited by examiner



FIG. 1

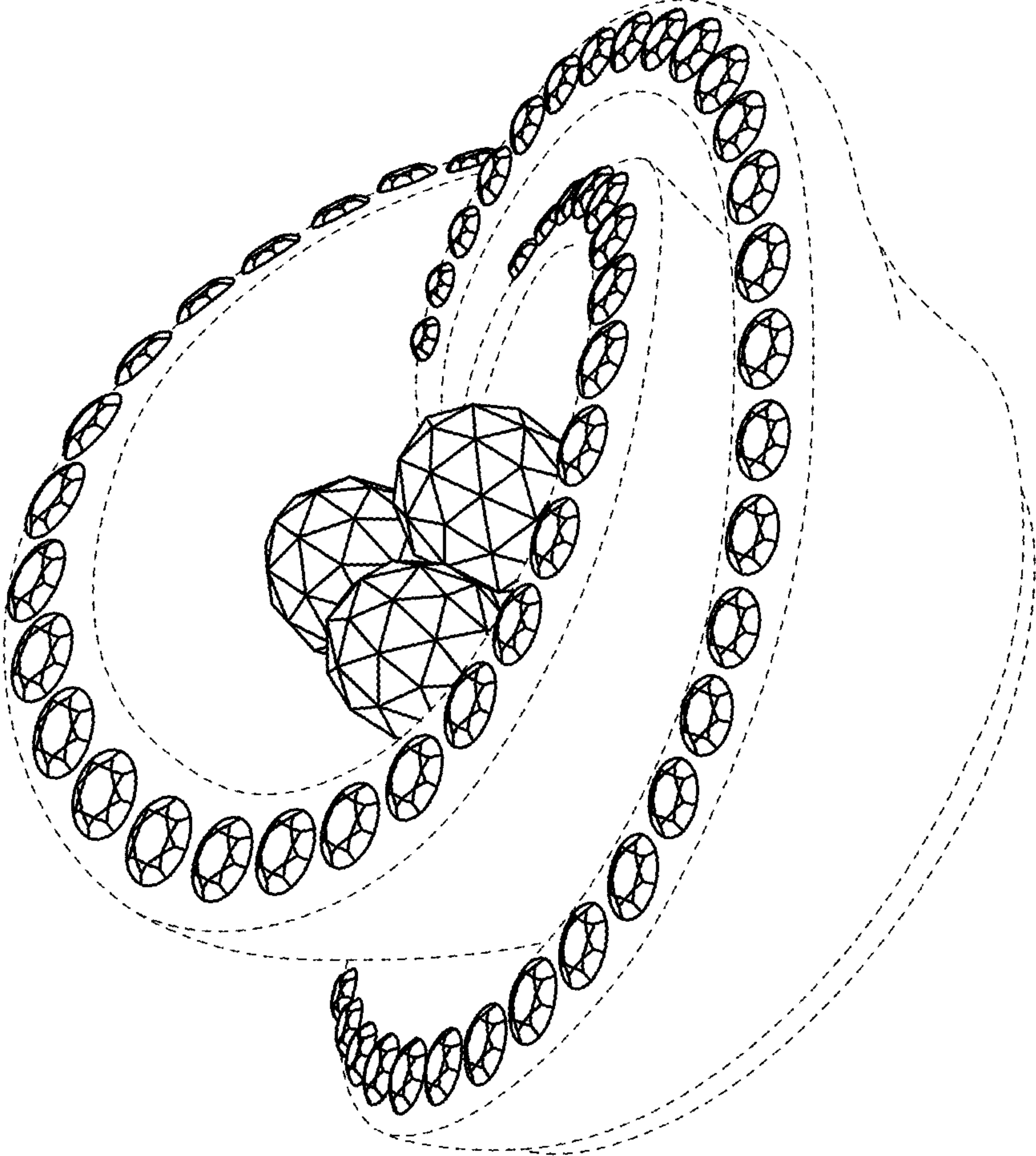

FIG. 2

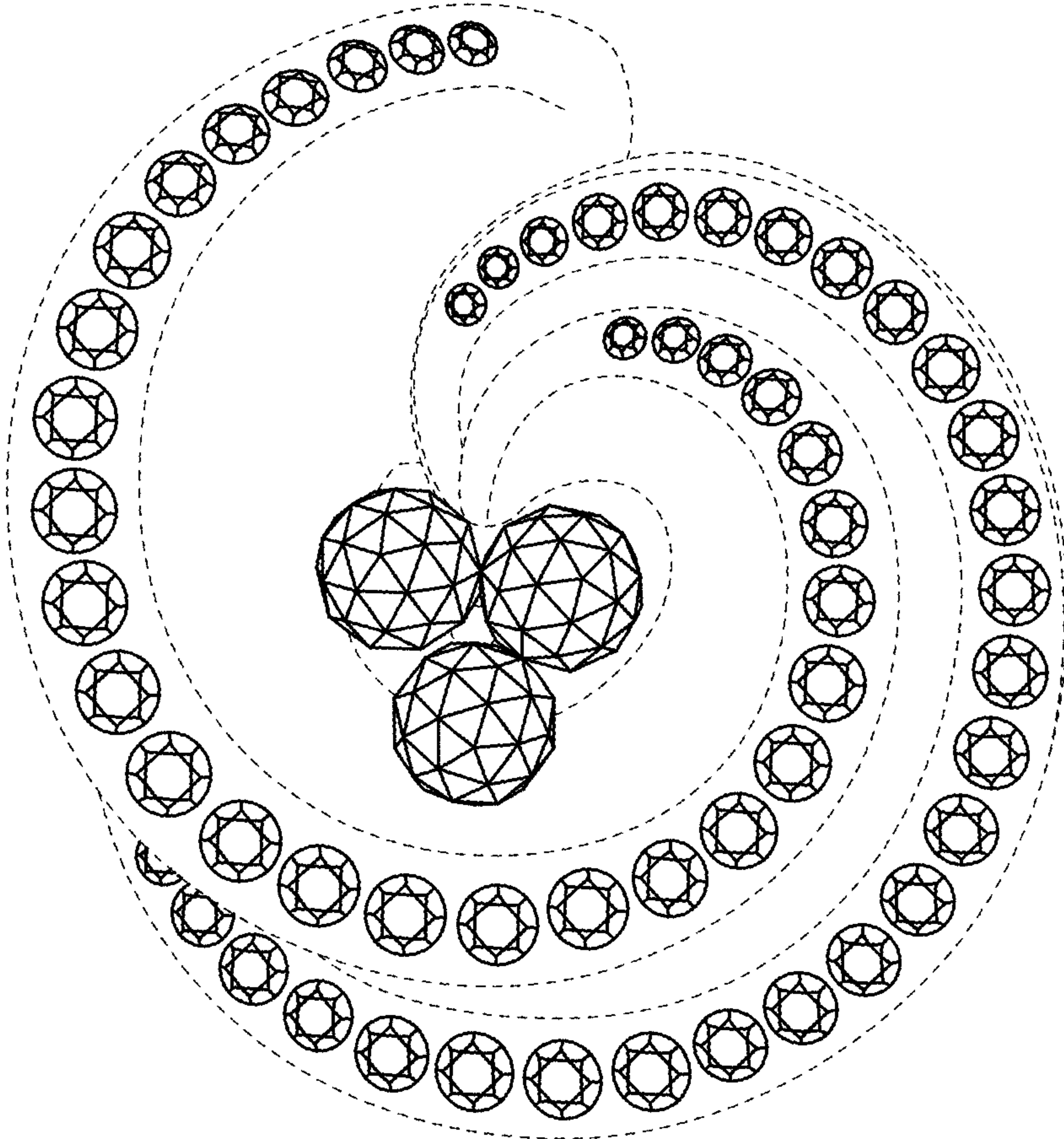

FIG. 3

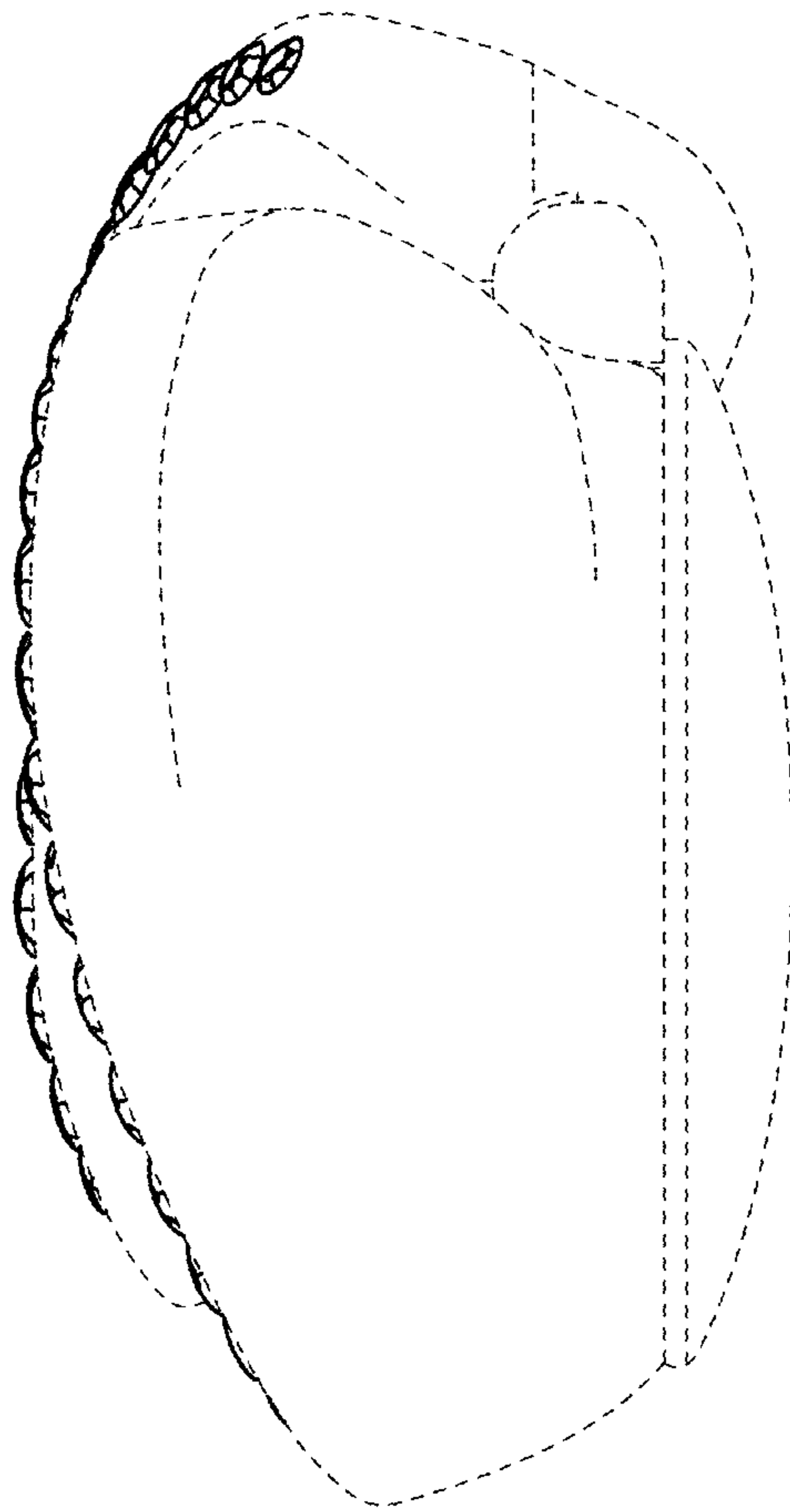

FIG. 4

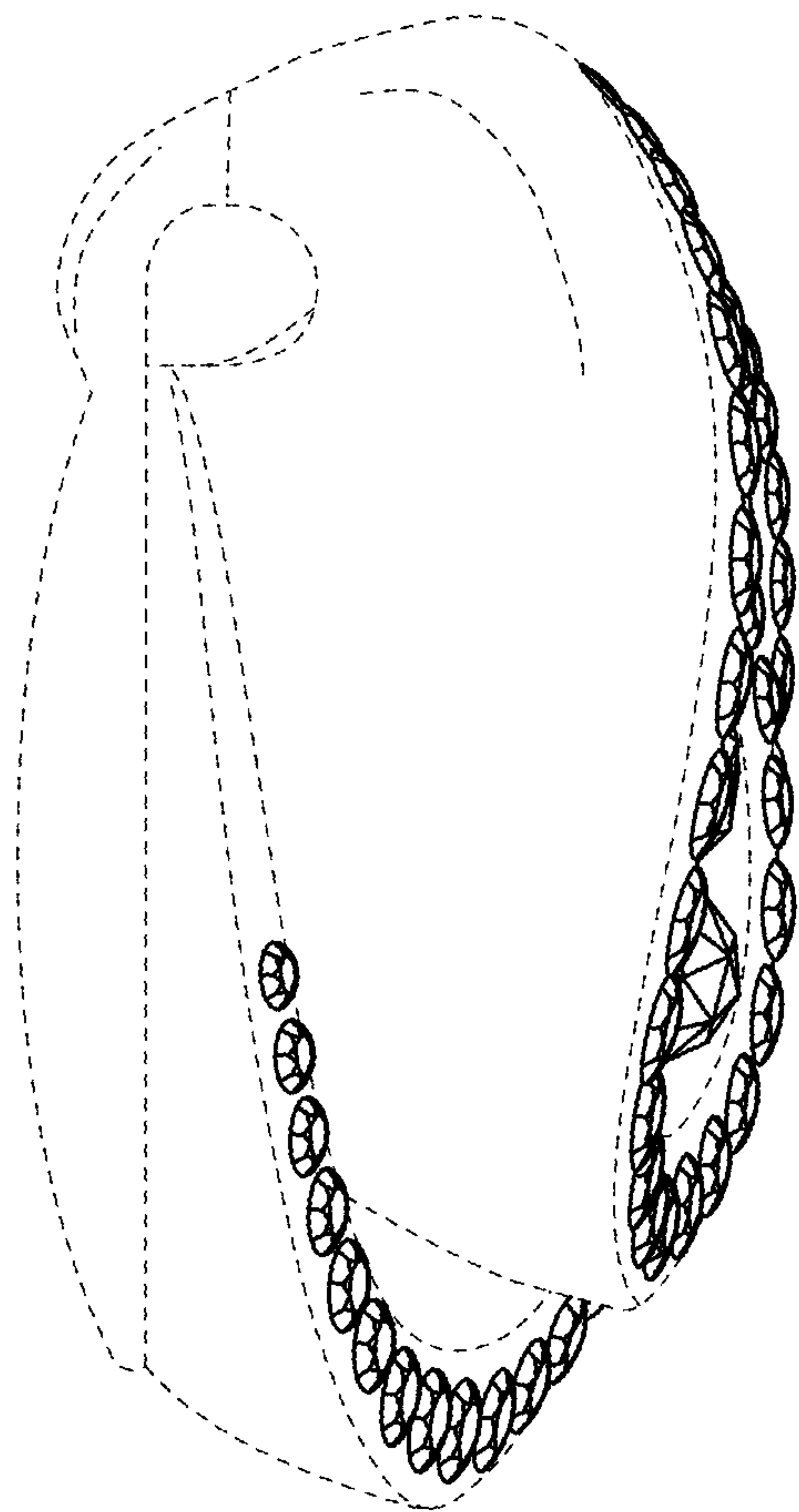

FIG. 5

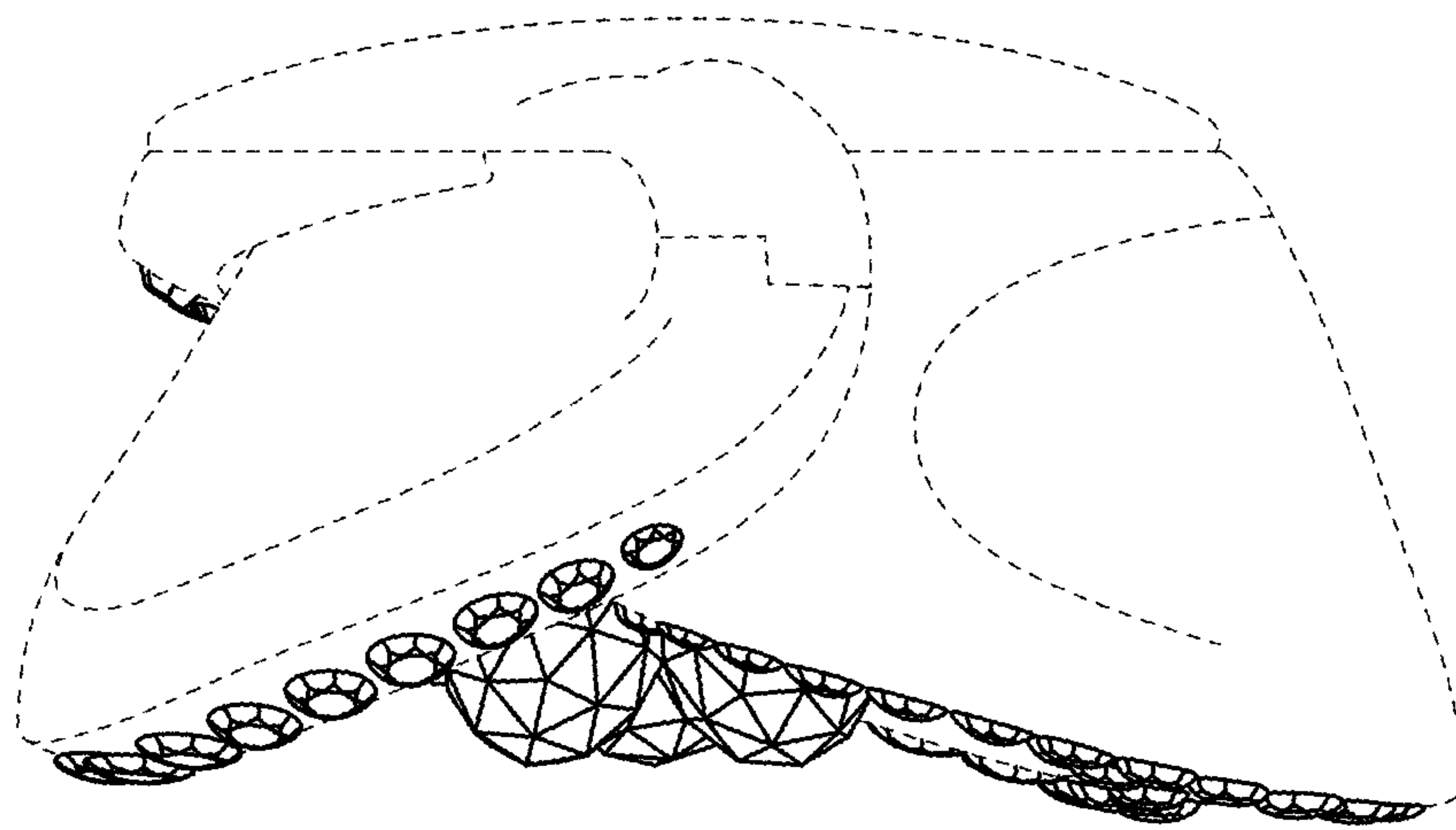

FIG. 6

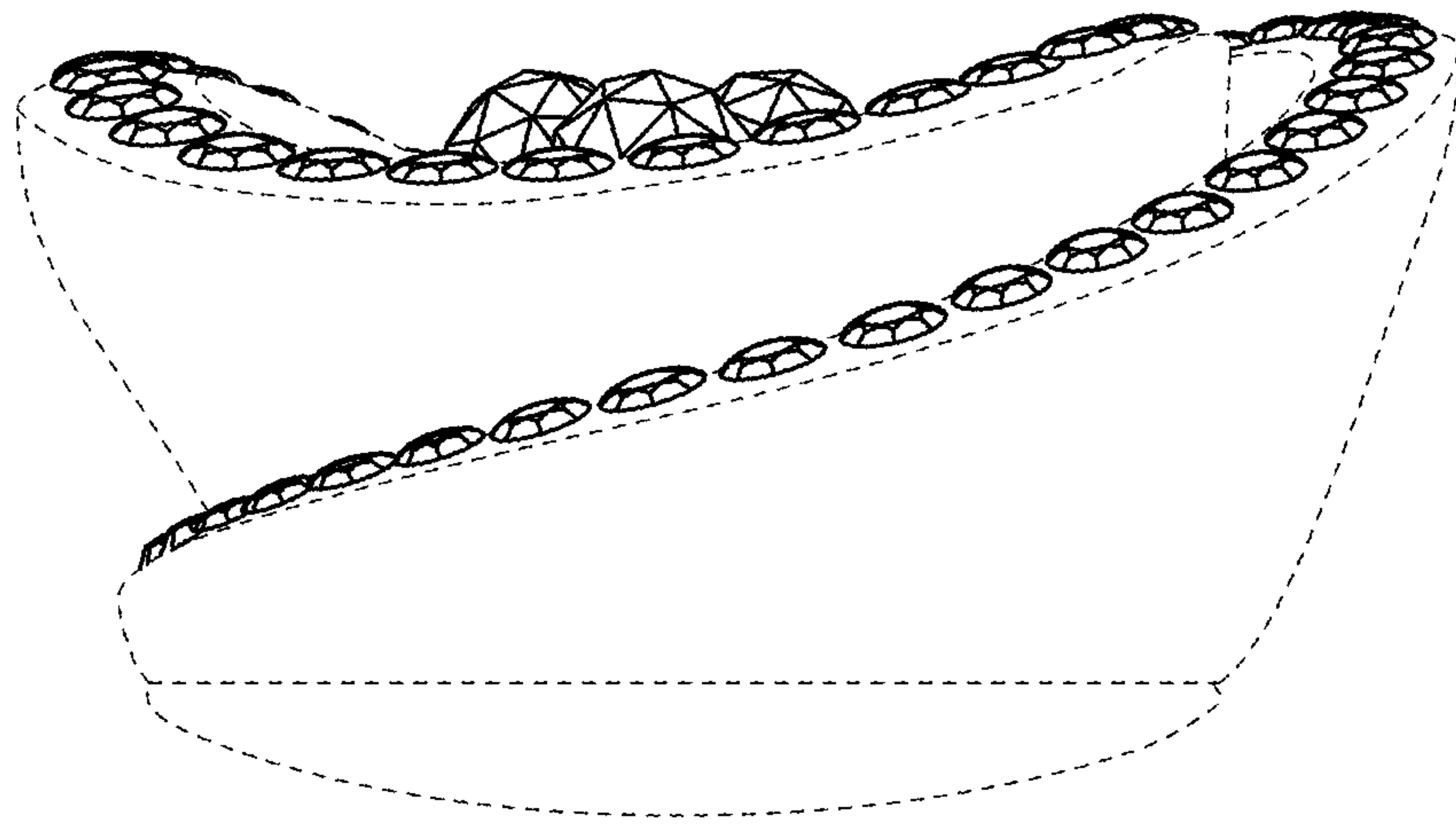

FIG. 7