



US00D796966S

(12) **United States Design Patent** (10) **Patent No.:** **US D796,966 S**  
**Lin** (45) **Date of Patent:** **\*\* Sep. 12, 2017**

(54) **PLASTIC CAN LINER FILM WITH REPEATING SURFACE PATTERN**

(71) Applicant: **Inteplast Group Corporation**,  
Livingston, NJ (US)

(72) Inventor: **Ter-Hai Lin**, Sugar Land, TX (US)

(73) Assignee: **Inteplast Group Corporation**,  
Livingston, NJ (US)

(\*\*) Term: **15 Years**

(21) Appl. No.: **29/590,355**

(22) Filed: **Jan. 10, 2017**

**Related U.S. Application Data**

(62) Division of application No. 29/517,803, filed on Feb. 17, 2015, now Pat. No. Des. 783,413.

(51) **LOC (10) Cl.** ..... **09-05**

(52) **U.S. Cl.**  
USPC ..... **D9/702**

(58) **Field of Classification Search**  
USPC ..... D9/414-416, 424-425, 430-432, 434, D9/452, 454, 499, 702-714; D11/143, D11/152-154; D7/601-603, 608, 391, D7/388, 510, 554.3, 396.4; 229/122; 383/12, 21; D34/1, 5-6; 220/495.11, 220/495.06, 495.03, 495.01, 625, 220/628-630, 636, 729, 908, 908.1, 220/908.2, 908.3; 215/341; D24/189; 428/43; D5/2, 5-6, 47, 9, 15, 25, 29, 20, D5/53, 7, 99, 56-61  
CPC ..... B65D 90/00; B65D 25/16; B65D 77/10; B65F 1/06

See application file for complete search history.

(56) **References Cited**

U.S. PATENT DOCUMENTS

D392,108 S *	3/1998	Diggins	.....	D5/53
D402,121 S *	12/1998	Anderson	.....	D5/53
D448,078 S *	9/2001	Deoliveira	.....	D24/124
D518,648 S *	4/2006	Broering	.....	D5/53
D652,634 S *	1/2012	Leimbach	.....	D5/60
D690,117 S *	9/2013	Haverfield	.....	D5/57
D691,815 S *	10/2013	Haverfield	.....	D5/56
D691,816 S *	10/2013	Haverfield	.....	D5/56
D719,743 S *	12/2014	Seitzinger	.....	D5/57
D720,934 S *	1/2015	Seitzinger	.....	D5/57
D725,915 S *	4/2015	Haverfield	.....	D5/59
D783,413 S *	4/2017	Lin	.....	D9/702

\* cited by examiner

*Primary Examiner* — Abraham Bahta

(74) *Attorney, Agent, or Firm* — Senniger Powers LLP

(57) **CLAIM**

The ornamental design for a plastic can liner film with repeating surface pattern, as shown and described.

**DESCRIPTION**

FIG. 1 is a top plan view of the first embodiment of the plastic can liner film with repeating surface pattern showing my new design;

FIG. 2 is a top plan view of the second embodiment of the plastic can liner film with repeating surface pattern; and, FIG. 3 is a top plan view of the third embodiment of the plastic can liner film with repeating surface pattern.

The stippled shading represents a surface contrast. The plastic can liner film with repeating surface pattern has no appreciable thickness. The dots between the diamonds represent a single point surface contrast. The dash-dash broken lines indicate the environment of the claimed design and form no part thereof.

**1 Claim, 3 Drawing Sheets**

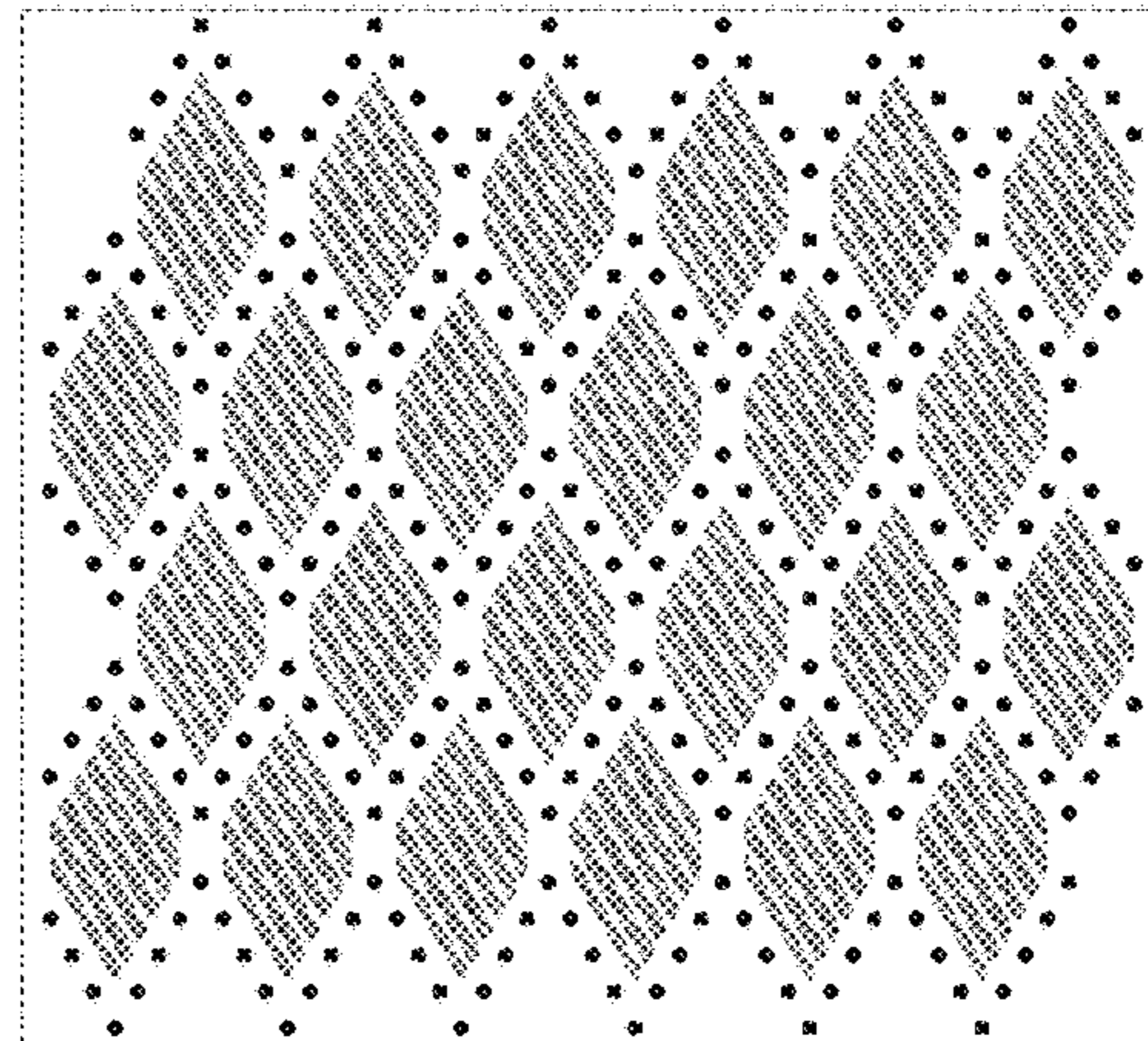
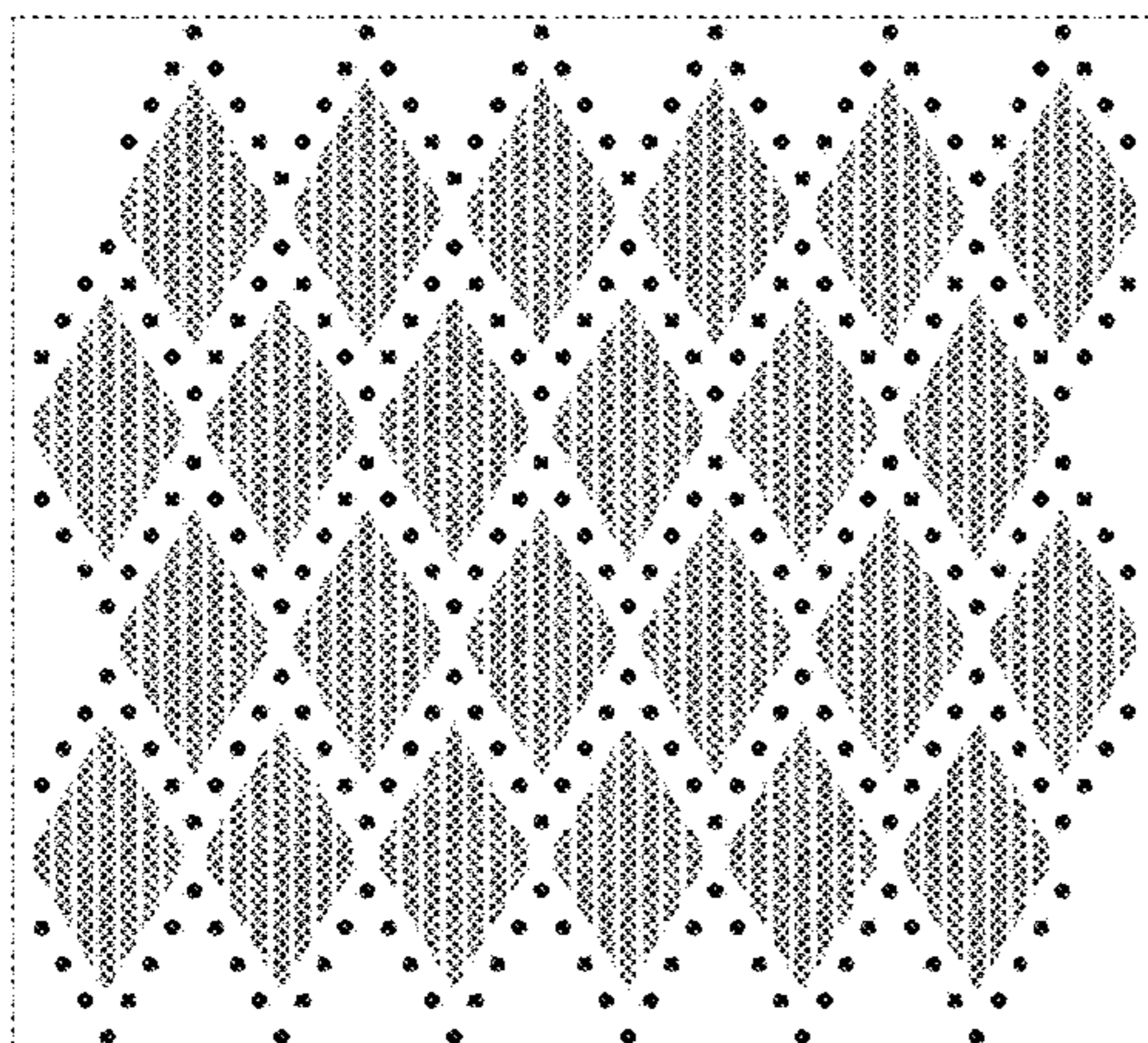



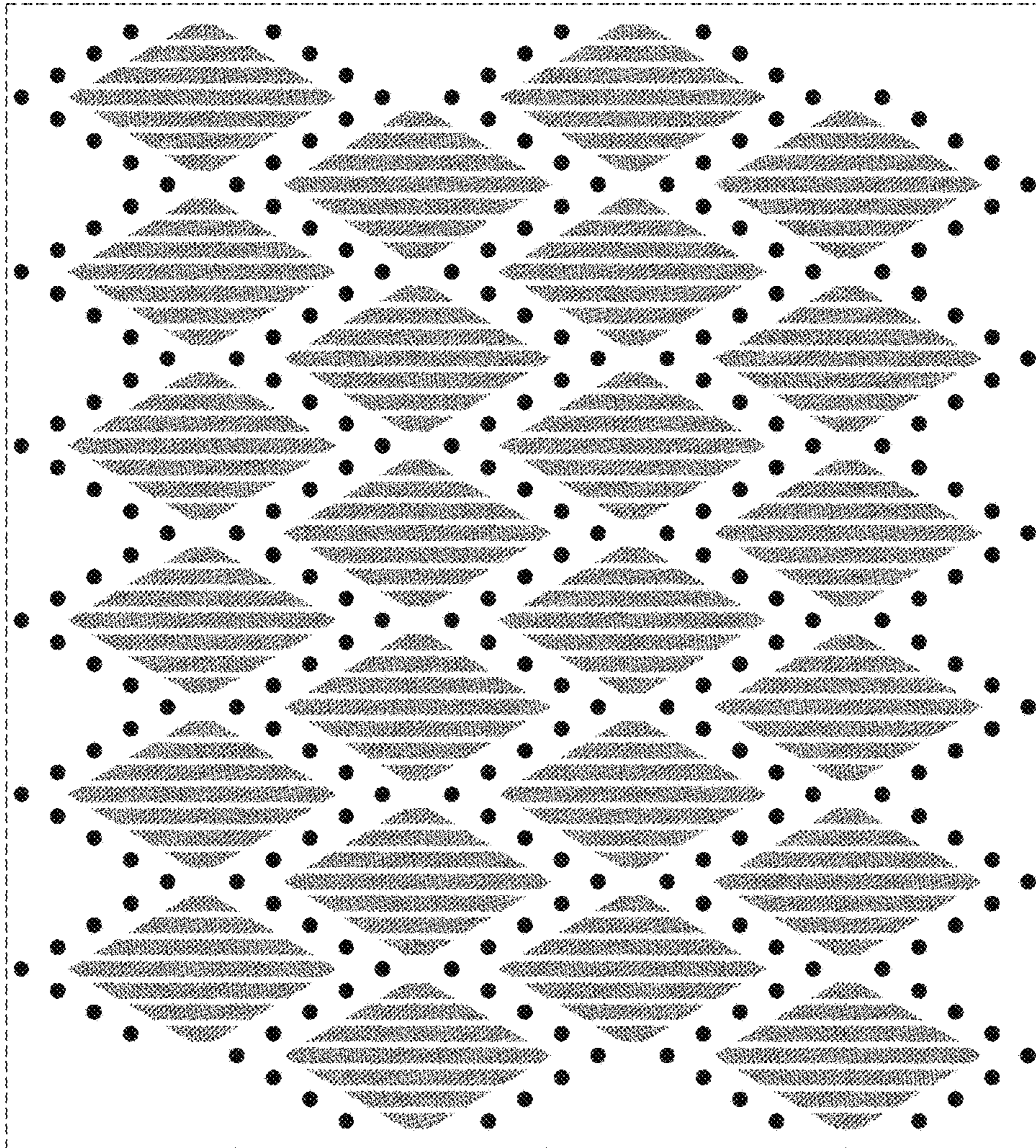

FIG. 1



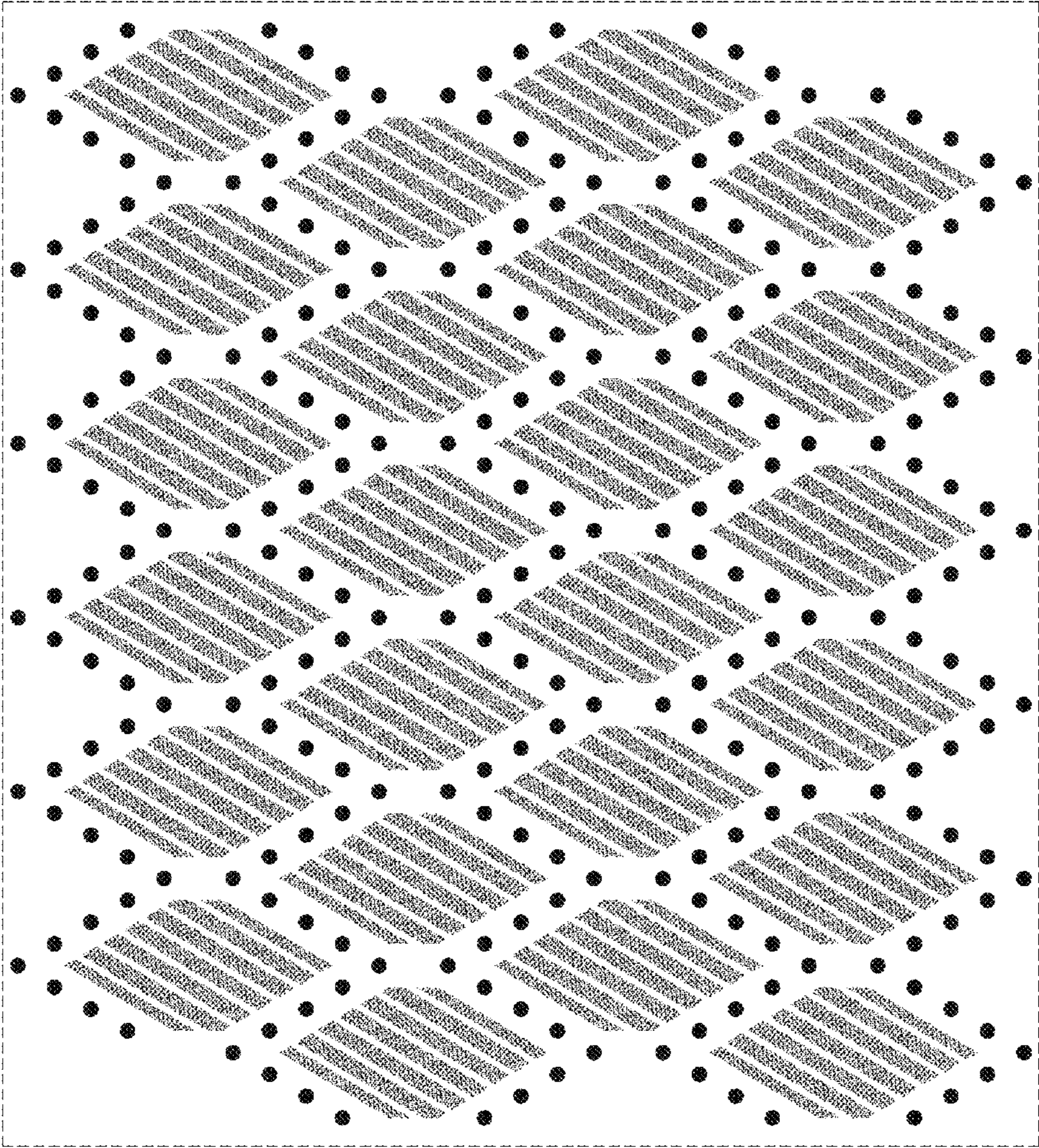

FIG. 2



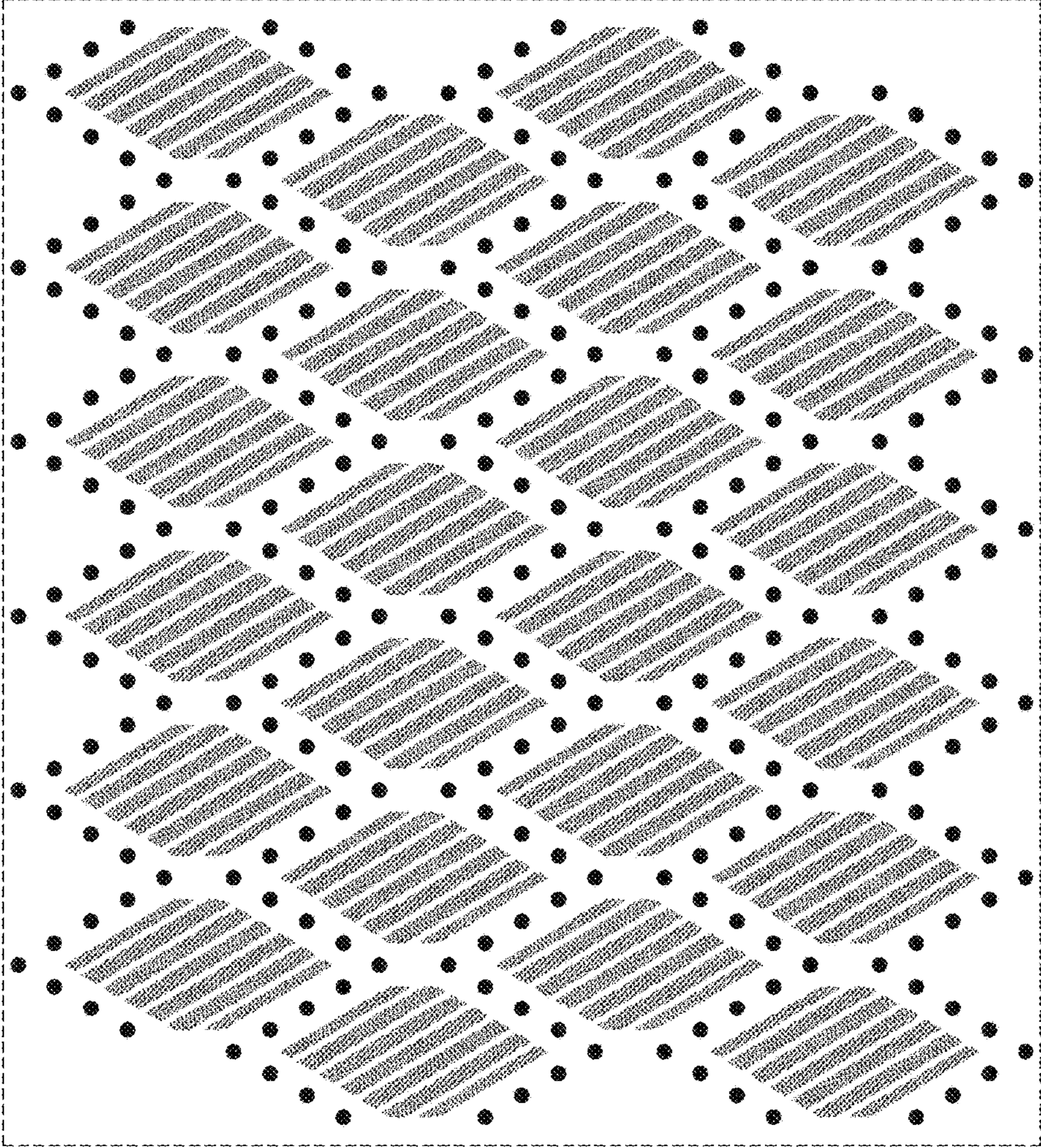

FIG. 3